

Service Manual

High Definition Plasma Television

TH-65PV500M

GPH8DA Chassis

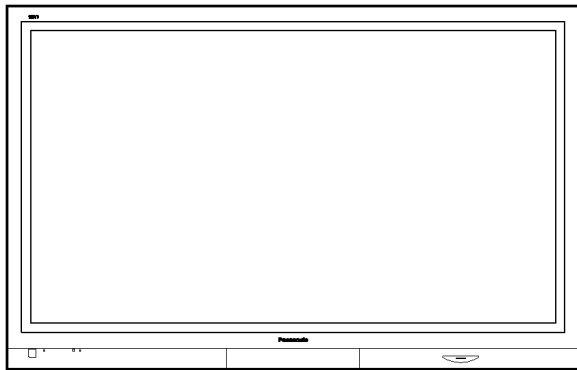

Please file and use this manual together with the service manual for Model No.TH-65PV500E, Order No.PCZ0510096C2.

Specifications

Power Source	AC 220-240 V, 50/60 Hz
Power Consumption	Average use: 640 W Standby condition: 0.3W
Plasma Display panel	
Drive method	AC type
Aspect Ratio	16:9
Contrast Ratio	3000:1
Screen size	65-inch (165 cmV)
(Number of pixels)	1,434 mm (W) × 806 mm (H) × 1,645 mm (diagonal) 1,049,088 (1,366 (W) × 768 (H)) [4,098 × 768 dots]
Sound	
Audio Output	30 W (15 W + 15 W), 10% THD
Headphones	M3 (3.5 mm) Jack × 1
Applicable signals	
Colour System	NTSC, PAL, PAL60, SECAM, Modified NTSC
Scanning format	480i(60Hz), 480p(60Hz), 576i(50Hz), 576p(50Hz), 720p(50Hz), 720p(60Hz), 1080i(50Hz), 1080i(60Hz)
PC signals	VGA, SVGA, XGA SXGA (compressed) Horizontal scanning frequency 31 - 69 kHz

Panasonic®

© 2005 Matsushita Electric Industrial Co., Ltd. All rights reserved. Unauthorized copying and distribution is a violation of law.

Vertical scanning frequency 59 - 86 Hz

**Receiving Systems /
Band Name**

17 Systems		Function	17 Systems		Function
1	PAL B, G, H	Reception of broadcast transmissions and Playback from Video Cassette Tape Recorders.	8	NTSC 4.43/5.5 MHz	Playback from Special VCR's or DVD
2	PAL I		9	NTSC 4.43/6.0 MHz	
3	PAL D, K		10	NTSC 4.43/6.5 MHz	
4	SECAM B, G		11	NTSC 3.58/5.5 MHz	
5	SECAM D, K		12	NTSC 3.58/6.0 MHz	
6	SECAM K1		13	NTSC 3.58/6.5 MHz	
7	NTSC M (NTSC 3.58/4.5 MHz)		14	SECAM I	
			15	PAL 60Hz/5.5 MHz	Playback from Special Disc Players and Special VCR's or DVD
			16	PAL 60Hz/6.0 MHz	
			17	PAL 60Hz/6.5 MHz	

**Receiving Channels
(Regular TV)****VHF BAND**

2-12 (PAL/SECAM B, K1)
0-12 (PAL B AUST.)
1-9 (PAL B N.Z.)
1-12 (PAL/SECAM D)
1-12 (NTSC M Japan)
2-13 (NTSC M USA)

UHF BAND

21-69 (PAL G, H, I/SECAM G, K, K1)
28-69 (PAL B AUST.)
13-57 (PAL D, K)
13-62 (NTSC M Japan)
14-69 (NTSC M USA)

CATV

S1-S20 (OSCAR)
1-125 (USA CATV)
C13-C49 (JAPAN)
S21-S41 (HYPER)
Z1-Z37 (CHINA)
5A, 9A (AUST.)

Aerial - Rear

UHF / VHF

Operating Conditions

Temperature: 0 °C - 40 °C

Humidity: 20 % - 80 % RH (non-condensing)

Connection Terminals

AV1 Input	AUDIO L - R	RCA PIN Type x 2	0.5 Vrms
	VIDEO	RCA PIN Type x 1	1.0 Vp-p (75 Ω)
	S VIDEO	MINI DIN 4-pin	Y: 1.0 Vp-p (75 Ω) C: 0.286 Vp-p (75 Ω)
AV2 Input	AUDIO L - R	RCA PIN Type x 2	0.5 Vrms
	VIDEO	RCA PIN Type x 1	1.0 Vp-p (75 Ω)
	COMPONENT Y		1.0 Vp-p (including synchronization)
		P _B /C _B , P _R /C _R	±0.35 Vp-p
AV3 Input	AUDIO L - R	RCA PIN Type x 2	0.5 Vrms
	VIDEO	RCA PIN Type x 1	1.0 Vp-p (75 Ω)
	S VIDEO	MINI DIN 4-pin	Y: 1.0 Vp-p (75 Ω) C: 0.286 Vp-p (75 Ω)
AV4 Input	AUDIO L - R	RCA PIN Type x 2	0.5 Vrms
	VIDEO	RCA PIN Type x 1	1.0 Vp-p (75 Ω)
	COMPONENT Y		1.0 Vp-p (including synchronization)
		P _B /C _B , P _R /C _R	±0.35 Vp-p
Others	HDMI Input	TYPE A Connector	
	PC Input	HIGH-DENSITY D-SUB 15 PIN	R, G, B/0.7 Vp-p (75 Ω) HD, VD/TTL Level 2.0 - 5.0 Vp-p (high impedance)
Output	Audio Input	RCA PIN Type x 2	0.5 Vrms
	Card slot	SD CARD slot x 1, PC CARD slot x 1	
Output	AUDIO L - R	RCA PIN Type x 2	0.5 Vrms (high impedance)
	VIDEO	RCA PIN Type x 1	1.0 Vp-p (75 Ω)

Dimensions (W x H x D)

**Without pedestal stand
and speakers** 1,554 mm x 985 mm x 145 mm

**With pedestal stand
and speakers** 1,754 mm x 1,058 mm x 419 mm

Weight

**Without pedestal stand
and speakers** 84.0 kg Net

**With pedestal stand
and speakers** 114.9 kg Net

Note:

Design and Specifications are subject to change without notice. Weight and Dimensions shown are approximate.

⚠ WARNING

This service information is designed for experienced repair technicians only and is not designed for use by the general public. It does not contain warnings or cautions to advise non-technical individuals of potential dangers in attempting to service a product. Products powered by electricity should be serviced or repaired only by experienced professional technicians. Any attempt to service or repair the product or products dealt with in this service information by anyone else could result in serious injury or death.

CONTENTS

	Page		Page
1 Difference PCB structure sheet	4	6.12. DG-Board (1 of 2) Block Diagram	30
2 Service Hint	5	6.13. DG-Board (2 of 2) Block Diagram	31
3 Location of Wiring	6	6.14. DG-Board (1 of 13) Schematic Diagram	32
3.1. Lead of Wiring (1)	6	6.15. DG-Board (2 of 13) Schematic Diagram	33
3.2. Lead of Wiring (2)	7	6.16. DG-Board (3 of 13) Schematic Diagram	34
3.3. Lead of Wiring (3)	8	6.17. DG-Board (4 of 13) Schematic Diagram	35
4 Option Description	9	6.18. DG-Board (5 of 13) Schematic Diagram	36
5 Conductor Views	11	6.19. DG-Board (6 of 13) Schematic Diagram	37
5.1. PA-Board	11	6.20. DG-Board (7 of 13) Schematic Diagram	38
5.2. H-Board	12	6.21. DG-Board (8 of 13) Schematic Diagram	39
5.3. TB-Board	14	6.22. DG-Board (9 of 13) Schematic Diagram	40
5.4. G-Board	15	6.23. DG-Board (10 of 13) Schematic Diagram	41
5.5. DG-Board	16	6.24. DG-Board (11 of 13) Schematic Diagram	42
6 Schematic and Block Diagram	19	6.25. DG-Board (12 of 13) Schematic Diagram	43
6.1. Schematic Diagram Notes	19	6.26. DG-Board (13 of 13) Schematic Diagram	44
6.2. Main Block Diagram	20	7 Parts Location & Mechanical Replacement Parts List	45
6.3. PA-Board Block Diagram	21	7.1. Parts Location	45
6.4. PA-Board Schematic Diagram	22	7.2. Packing Exploded Views (1)	46
6.5. H and TB-Board Block Diagram	23	7.3. Packing Exploded Views (2)	47
6.6. H-Board (1 of 3) Schematic Diagram	24	7.4. Packing Exploded Views (3)	48
6.7. H-Board (2 of 3) Schematic Diagram	25	7.5. Mechanical Replacement Parts List	49
6.8. H-Board (3 of 3) Schematic Diagram	26	8 Replacement Parts List	50
6.9. TB-Board Schematic Diagram	27	8.1. Replacement Parts List Notes	50
6.10. G-Board Block Diagram	28	8.2. Electrical Replacement Part List	51
6.11. G-Board Schematic Diagram	29		

1 Difference PCB structure sheet

BOARD NAME	TH-65PV500E	TH-65PV500M	REMARKS
H3	TNPA3003		
DG	TNPA3519AN	TNPA3519AQ	CHANGED
H	TNPA3520AG	TNPA3523AB	CHANGED
DV	TNPA3725		
Z	TNPA3739		
PA	TNPA3620AC	TNPA3620AB	CHANGED
TA	TNPA3521	-----	DELETED
TB	-----	TNPA3524	ADDED
P	ETXMM584MEK		
PB	TNPA3655AC		
SS2	TNPA3671		
SS3	TNPA3672		
C1	TNPA3663		
C2	TNPA3664		
C3	TNPA3665		
C4	TNPA3666		
C5	TNPA3667		
C6	TNPA3668		
D	TZTNP010CLT		
SC	TNPA3669		
SD	TNPA3674		
SS	TNPA3670		
SU	TNPA3673		
K	TNPA3714AB		
S	TNPA3715AB		
GS	TNPA3497AB		
G	TXN/G1CNTE	TNPA3496AD	CHANGED
GK	TNPA3721AB		

2 Service Hint

Remove the Back Cover

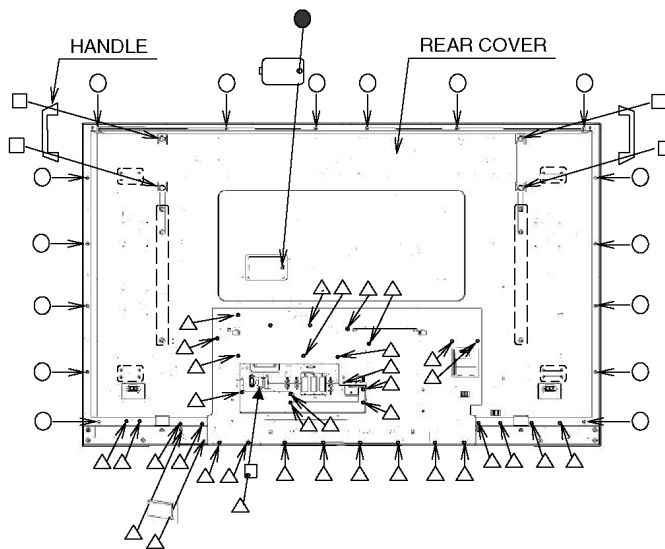

Remove:
 16screws (O) XYN4+F38FJK
 35screws (Δ) THEL0429
 4 screws (□) XYN8+F30FJK
 1 screw (●) XTB4+12GFJK

Service Position

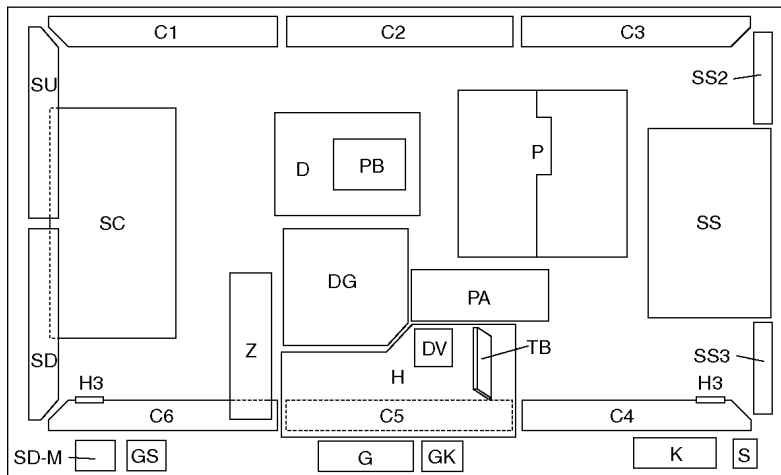

Board Name	Function	Board Name	Function
P	Power Supply	C1	Data Driver (Upper Right)
PA	DC-DC Converter, Power SOS	C2	Data Driver (Upper Center)
PB	Fan control	C3	Data Driver (Upper Left)
H	AV Terminal, AV Switch, MSP	C4	Data Driver (Lower Left)
TB	Tuner	C5	Data Driver (Lower Center)
DV	HDMI Interface None serviceable. DV-Board should be exchanged for service.	C6	Data Driver (Lower Right)
DG	Digital Signal Processor, Micon	SC	Scan Drive
Z	Sound Control, Audio AMP	SU	Scan out (Upper)
D	Format Converter, Plasma AI Processor	SD	Scan out (Lower)
K	Remote receiver, OPT	SS	Sustain Drive
S	Power Switch	SS2	Sustain Connector (Upper)
SD-M	SD Module (MPEG4/PHOTO view, SD recording) None serviceable. SD Module should be exchanged for service.	SS3	Sustain Connector (Lower)
		G	PC Card Slot, Front Terminal
		GS	SD Card Slot
		GK	Key Switch
		H3	Speaker Terminal

3 Location of Wiring

3.1. Lead of Wiring (1)

Make wire dressing if illustrated below.

Keep moderate slack in wires not give any stress to the connectors.

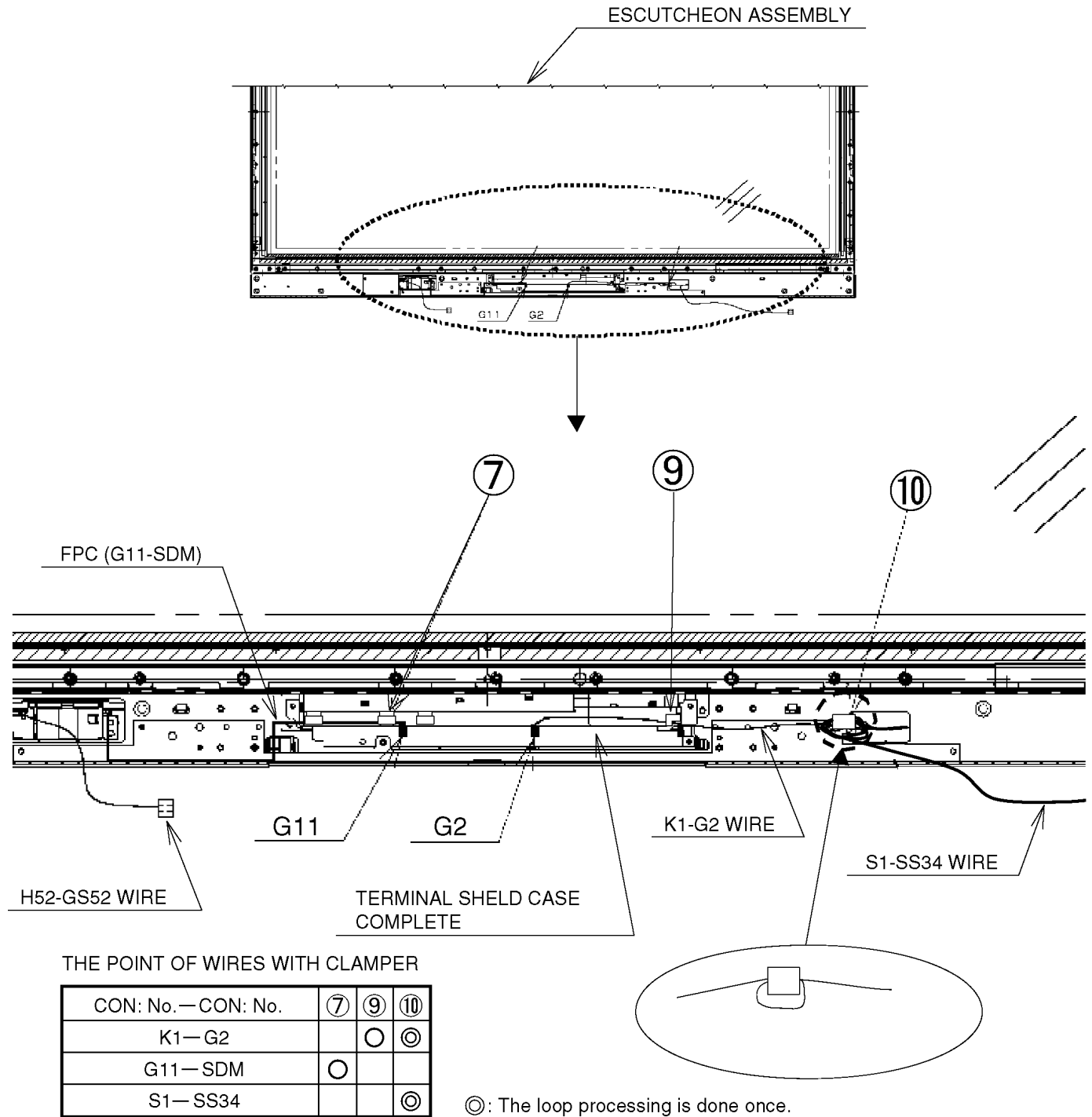

Connection : G2, G11

3.2. Lead of Wiring (2)

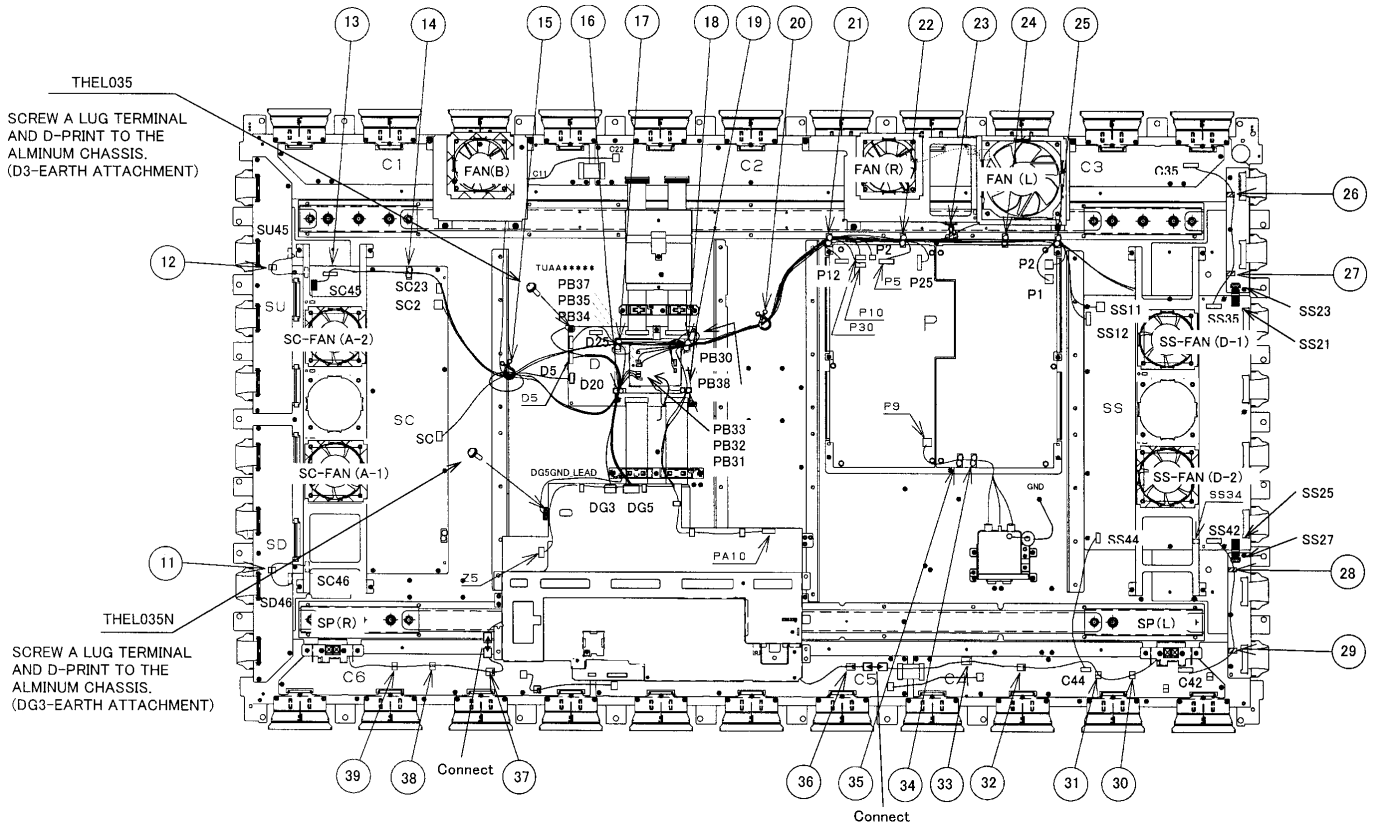

THE POINT OF WIRES WITH CLAMPER

Connector_Number	connect	CLAMPER No.																																								
		11	12	13	14	15	16	17	18	19	20	21	22	23	24	25	26	27	28	29	30	31	32	33	34	35	36	37	38	39												
SC2	—	P2	●																																							
SC23	—	P23	●																																							
D20	—	SC20	●																																							
SC45	—	SU45	●	○																																						
SC46	—	SD46	●	○																																						
D25	—	P25	●																																							
SS11	—	P11	●																																							
SS12	—	P12	●																																							
SS35	—	C35	●																																							
SS42	—	C42	●																																							
SS44	—	C44	●																																							
SC-FAN A-1	—	PB31	●																																							
SC-FAN A-2	—	PB32	●																																							
FAN (B)	—	PB33	●																																							
FAN (R)	—	PB37	●																																							
FAN (L)	—	PB34	●																																							
SC-FAN D-1	—	PB35	●																																							
SC-FAN D-2	—	PB38	●																																							
PB30	—	P30	●																																							
DG3	—	D3	●																																							
DG5	—	D5	●																																							
Z5	—	P5	●																																							
PA10	—	P10	●																																							
SP (L)	—	TUNER	●																																							
SP (R)	—	TUNER	●																																							
AC INLET	—	P9	●																																							

◎ : The loop processing is done once.

△ : When it is short in the line length difference etc, It is good without the loop.

□ : It is settled with former process.

3.3. Lead of Wiring (3)

Dress all of the wire as drawing below.

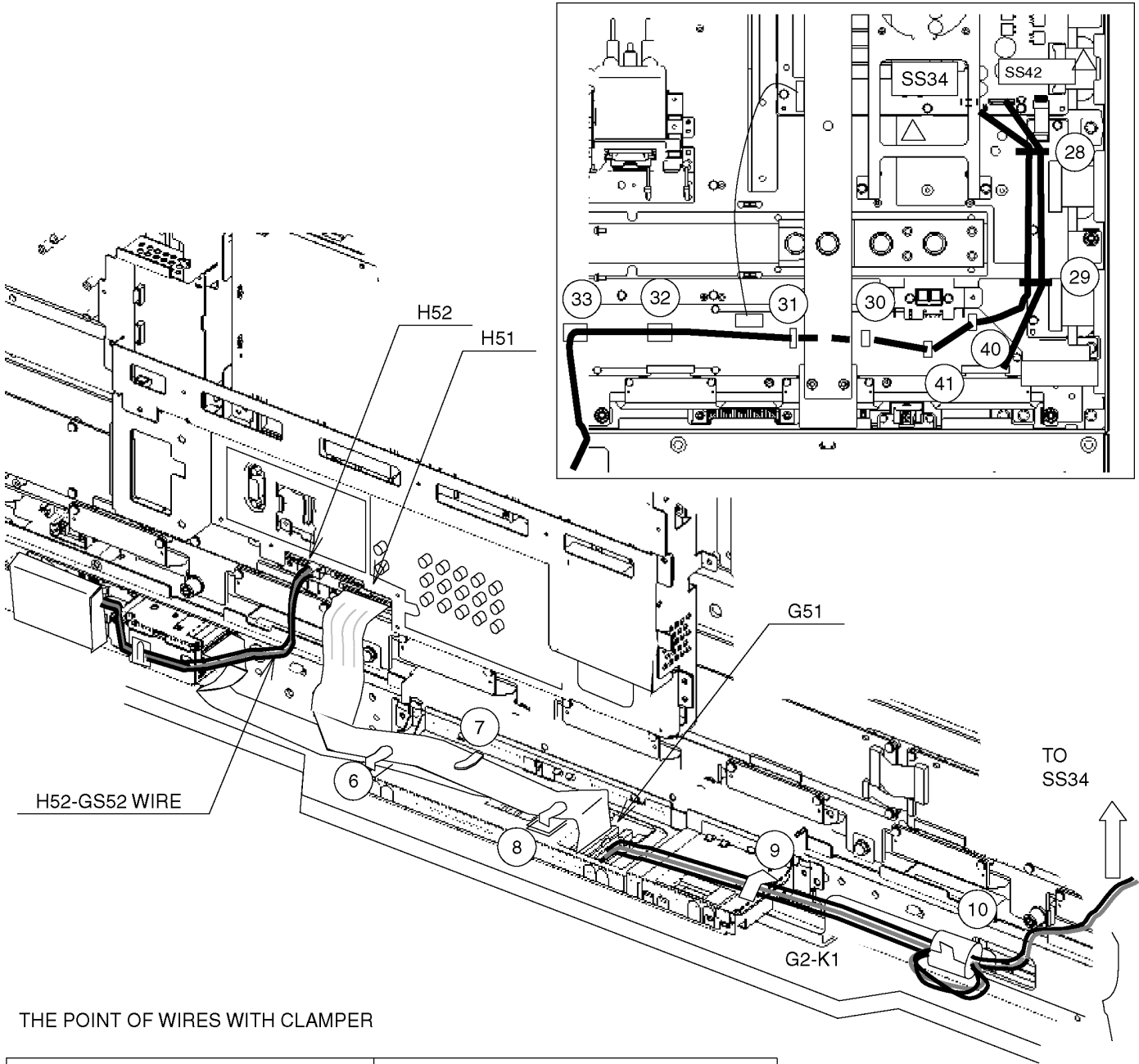

THE POINT OF WIRES WITH CLAMPER

Connector_Number	connect	Clamper Number													
		33	32	31	30	40	41	29	28	6	7	8			
S1	— SS34	●	○	○	○	○	○	○	○						
GS52	— H52	●													
H51	— G51	●									○	○	○		
SS42	— C42							○	○						

4 Option Description

option1	0F		
b0	1	Colour system	Auto(1)
b1	1		SECAM(1)
b2	1		NTSC(1)
b3	1		M.NTSC(1)
b4	0	A2 select 6.5MHz	5.742MHz(0) 6.742MHz(1)
b5	0	SIF	4.5/5.5/6.0/6.5(0), 5.5/6.0/6.5(1)
b6	0		5.5/6.5(2), 6.0/6.5(3)
b7	0	free	
option2	E2		
b0	0	A2 enable	4.5(1)
b1	1		5.5(1)
b2	0		6.0(1)
b3	0		6.5(1)
b4	0	NICAM enable	4.5(1)
b5	1		5.5(1)
b6	1		6.0(1)
b7	1		6.5(1)
option3	1B		
b0	1	SASO enable	SASO enable(1)
b1	1	Fine tuning	Enable(1)
b2	0	Search speed	Slow(1) Fast(0)
b3	1	Tuner	MACO tuner (1), Others (0)
b4	1	HYPER	UHF only (0), UHF/VHF (1)
b5	0	IF I2C	I2C controlled Tuner IF module (1)
b6	0	NICAM C4 bit	enable(1)
b7	0	Blue Back	BLUE BACK on/off selection in menu(0)
option4	48		
b0	0	Aspect AUTO	enable(1)
b1	0	S1/S2 enable	enable(1)
b2	0	ID-1	enable(1)
b3	1	User aspect Just	enable(1)
b4	0	User aspect 14:9	enable(1)
b5	0	ALBD 14:9	14:9 enable, Zoom3 disable at self wide(1)/ Zoom1, Zoom3 enable at self wide (0)
b6	1	TEXT	enable(1)
b7	0	TEXT TOP	TOP enable (1)
option5	3B		
b0	1	CH Blanking	Blanking enable (1)
b1	1	AV Blanking	Blanking enable (1)
b2	0	Noise mute	Noise mute enable(0)
b3	1	sub picture	without sub-picture(0), with sub-picture(1)
b4	1	2tuner	2tuner(1),1tuner(0)
b5	1	AV Input	3rotation(1) / 2rotation without front RCA (0)
b6	0	Panel (LCD)	Samsung Panel(1)/SHARP Panel(0)
b7	0	Large size (LCD)	32(1)/26(0) for LCD
option6	AF		
b0	1	SD module	with SD module (1)
b1	1	SD module Ext.Rec(PAL)	enable(1)
b2	1	SD module Ext.Rec(NTSC)	enable(1)
b3	1	SD module Ext.Rec(SECAM)	enable(1)
b4	0	IDTV	enable(1)
b5	1	HDMI	enable(1)
b6	0	Ext. HV input	without HV input(0) / with HV input(1)
b7	1	PC	enable(1)
option7	B1		
b0	1	Asia	Asia(1),europe(0)
b1	0	Australia	Australia(1)
b2	0	Ireland/India	India(1)
b3	0	UK/Korea	Korea(1)
b4	1	Lang1	Large(0)/Small(1)
b5	1	Lang2	OSD language:With Arabic(1)
b6	0	Lower POS	Lower POS enable(1)
b7	1	Owner ID	enable(1)

option8	40	Euro option	
b0	0	ACI all country	ACI enable(1), only Netherlands(0)
b1	0	ACI auto MP	ACI auto multi package enable (1)
b2	0	ACI offset	ACI offset for VCR prog. enable(1)
b3	0	Power up EC-Mode	Power on EC enable (1)
b4	0	AVLink	Q-Link off selectable in menu (1)
b5	0	Volume correction	TV Volume coorrection enable (1)
b6	1	MPX/NICAM display	Display NICAM (0), Display MPX (1)
b7	0	Albd Reset Off	enable(1)
option9	FF	Asia option1	
b0	1	CH Plan	ASIA / M.E. / HK/UK / CHINA(1)
b1	1		NZ/INDNES(1)
b2	1		AUSTRALIA(1)
b3	1		E.EUROPE(1)
b4	1		SPECIAL(1)
b5	1		AMERICA(1)
b6	1		CATV(1)
b7	1		JAPAN(1)
option10	6F	Asia option2	
b0	1	NICAM priority	ASIA/M.E.(1)
b1	1		HK/UK(1)
b2	1		CHINA(1)
b3	1		NZ/INDN(1)
b4	0		AUSTRALIA(1)
b5	1		E.EUROPE(1)
b6	1		SPECIAL(1)
b7	0	HDMI AVI Aspect	enable(1)
option11	C7	Additional	
b0	1	Remocon Type	Delux(1) / Leader(0)
b1	1	Environment AI (PDP)	enable, with viewing mode auto (1) / disable, without viewing mode auto(0)
b2	1	WSS14:9 off	WSS 14:9 off (1)
b3	0	IRD Reset Check	ON(1) / OFF(0)
b4	0	IRD Polling Check	ON(1) / OFF(0)
b5	0	Contrast AI	enable(1) * LCD Only
b6	1	Exdac4 Slave address	0x9e(1) / 0x98(0) * PDP Only
b7	1	PanelMCUNew	NewMCU(1)/OldMCU(0) :: temp * PDP Only
option12	01	Additional2	
b0	1	Aspect memory	every input soure(1) / common(0)
b1	0	s/yuv detect (Factory)	enable(0)
b2	0	Text Ch Refresh	enable(1)
b3	0	Still by Hold-Key	enable(1)
b4	0	free	
b5	0	free	
b6	0	free	
b7	0	free	

5 Conductor Views

5.1. PA-Board

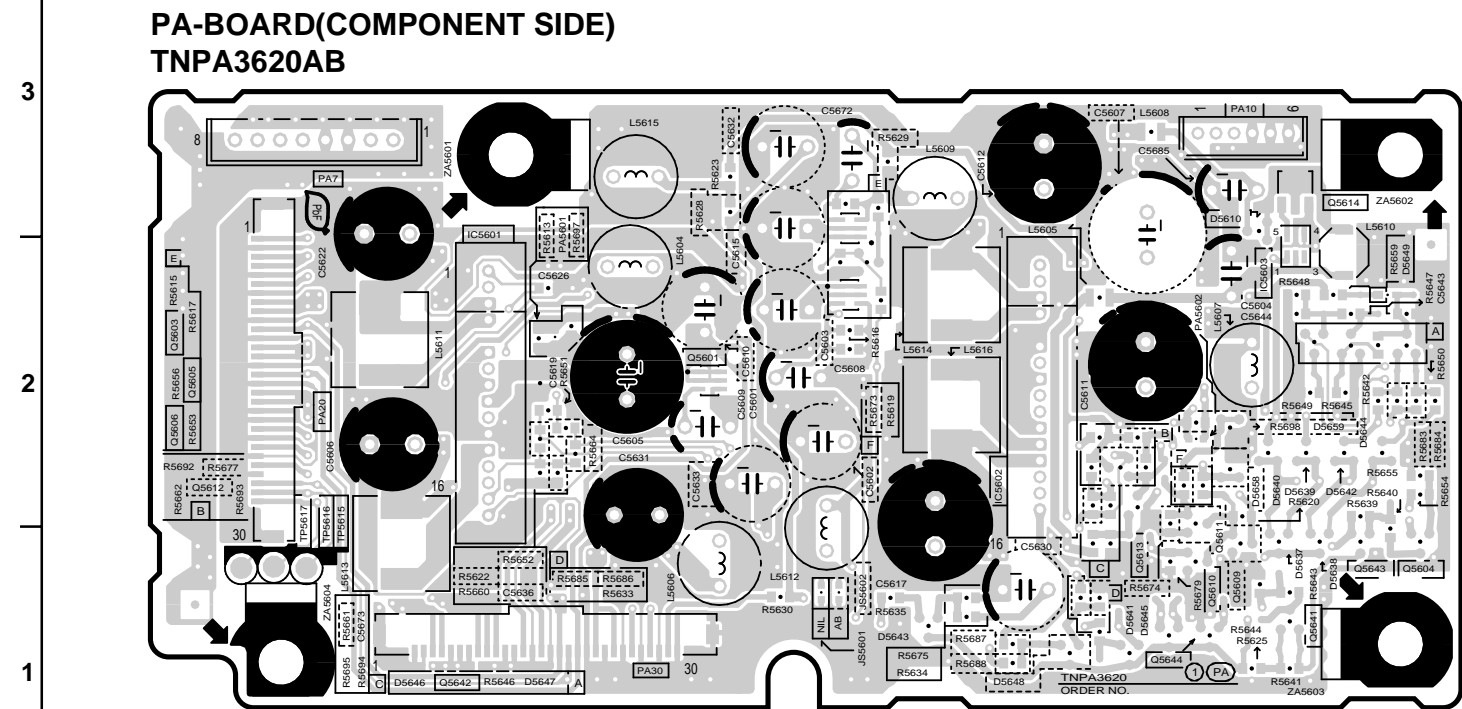
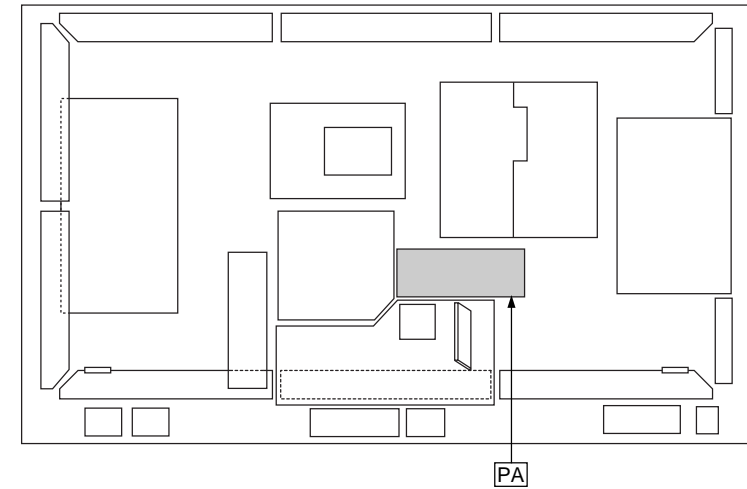
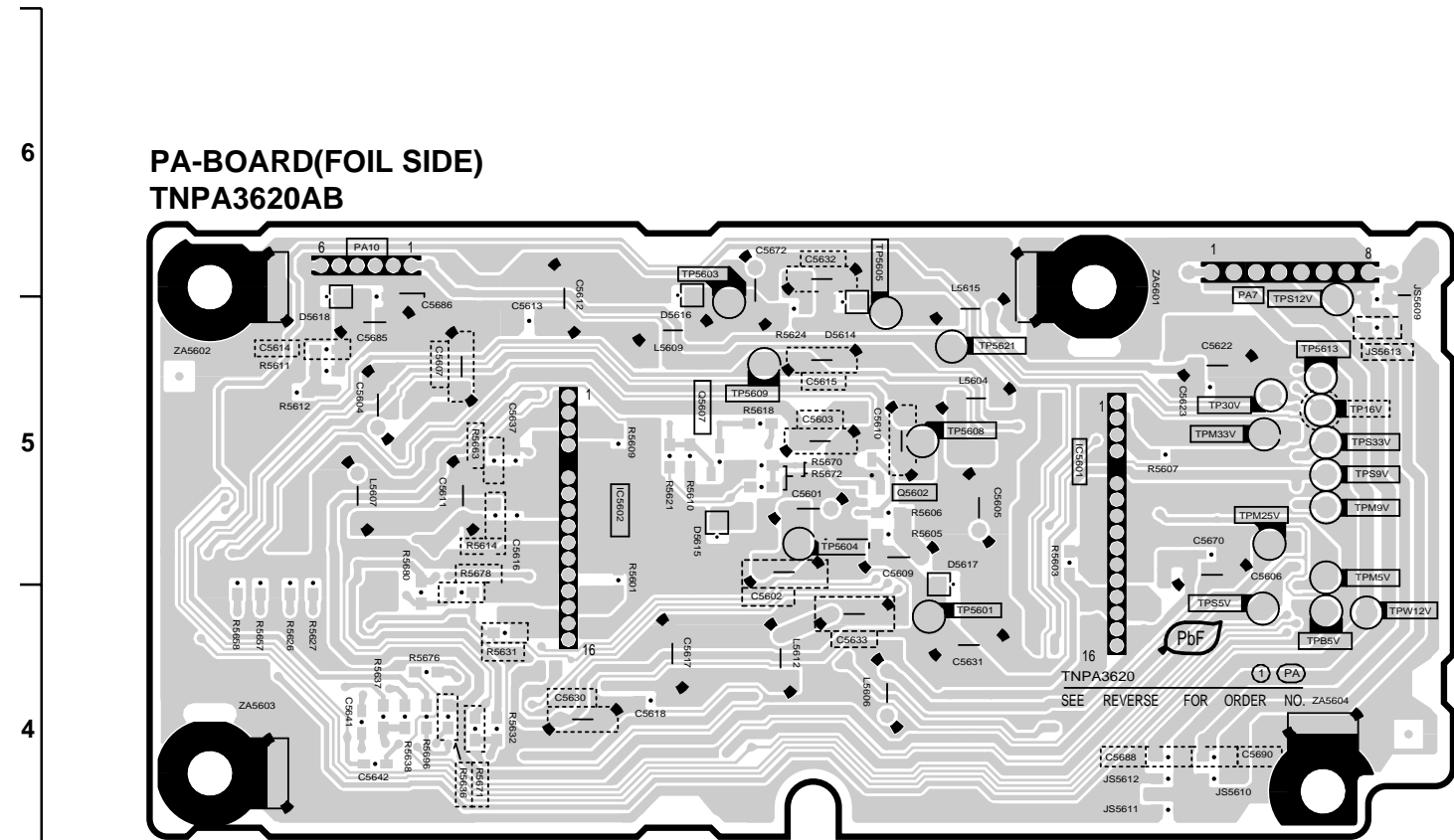

Parts Location

PA-BOARD			
IC		TP	
IC5601	B-2	TP5601	C-4
IC5602	D-2	TP5603	C-5
IC5603	E-2	TP5604	C-4
TRANSISTOR		TP5605	C-5
		TP5608	C-5
		TP5609	C-5
		TP5621	C-5
		TP16V	E-5
		TP30V	E-5
		TPB5V	E-4
		TPM25V	E-5
		TPM33V	E-5
Q5601	C-2	TPM5V	E-5
Q5602	D-5	TPM9V	E-5
Q5603	A-2	TPS12V	E-5
Q5604	E-1	TPS33V	E-5
Q5605	A-2	TPS5V	E-4
Q5606	A-2	TPS9V	E-5
Q5607	C-5	TPW12V	E-4
Q5609	E-1		
Q5610	E-1		
Q5612	A-2		
Q5613	D-1		
Q5614	E-3		
Q5641	E-1		
Q5642	B-1		
Q5643	E-1		
Q5644	D-1		

TH-65PV500M
PA-BOARD TNPA3620AB

TH-65PV500M
PA-BOARD TNPA3620AB

A B C D E F G H I

5.2. H-Board

Parts Location

H-BOARD (FOIL SIDE)			
IC		TRANSISTOR	
IC2103	G-3	Q2001	E-2
IC2104	H-3	Q2002	D-2
IC3006	F-2	Q3002	D-1
		Q3011	C-4
		Q3012	B-4
		Q3013	B-4
		Q3014	C-4
		Q3015	B-4
		Q3017	C-4
		Q3018	B-4
		Q3105	B-2
		Q3106	B-2
		Q3204	C-3
		Q3205	C-3
		Q3206	C-3
		Q3207	C-2
		Q3209	B-3

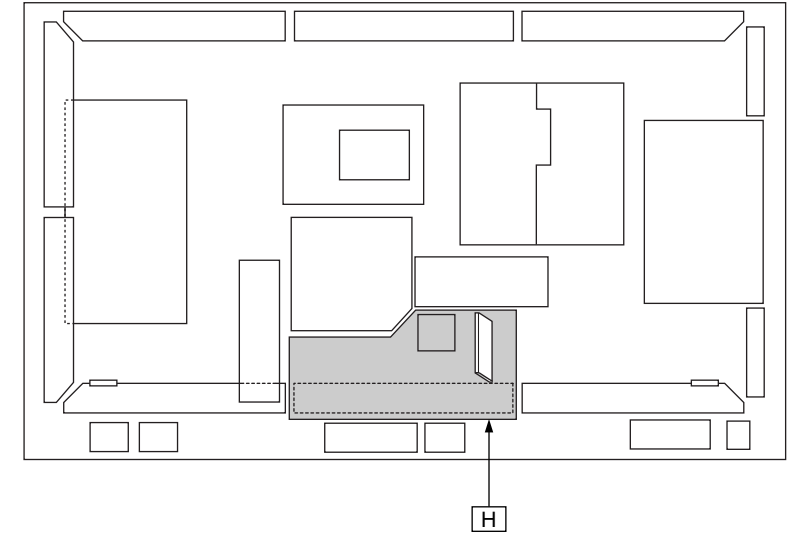

H-BOARD (FOIL SIDE)
TNPA3523AB

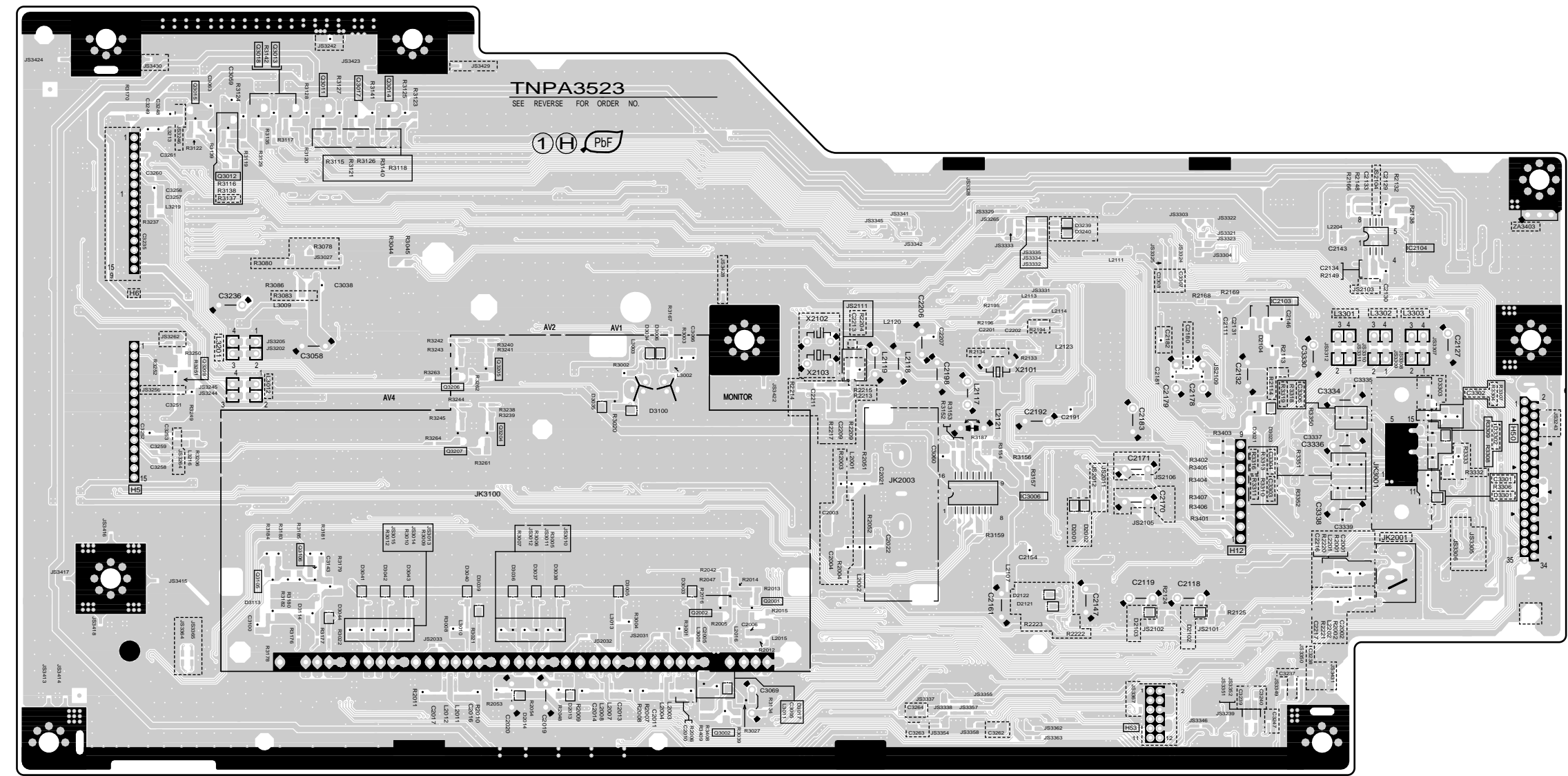

6
5
4
3
2
1

A B C D E F G H I

Parts Location

H-BOARD (COMPONENT SIDE)			
IC		Q2107	F-4
IC2105	C-2	Q2108	F-4
IC2106	C-3	Q2109	F-4
IC2107	D-3	Q3006	B-3
IC2108	E-3	Q3007	B-3
IC3005	G-3	Q3008	B-2
IC3301	A-2	Q3009	B-2
IC3302	A-2	Q3010	G-3
IC3303	H-2	Q3023	H-4
		Q3024	G-3
TRANSISTOR		Q3101	D-2
Q2011	F-1	Q3203	H-3
Q2012	F-1	Q3208	H-2
Q2013	F-1	Q3210	H-3
Q2102	C-2	Q3211	H-4
Q2103	C-3	Q3331	B-3
Q2104	C-3	Q3332	B-2
Q2105	C-3	Q3333	B-2
Q2106	E-3	Q3334	D-2

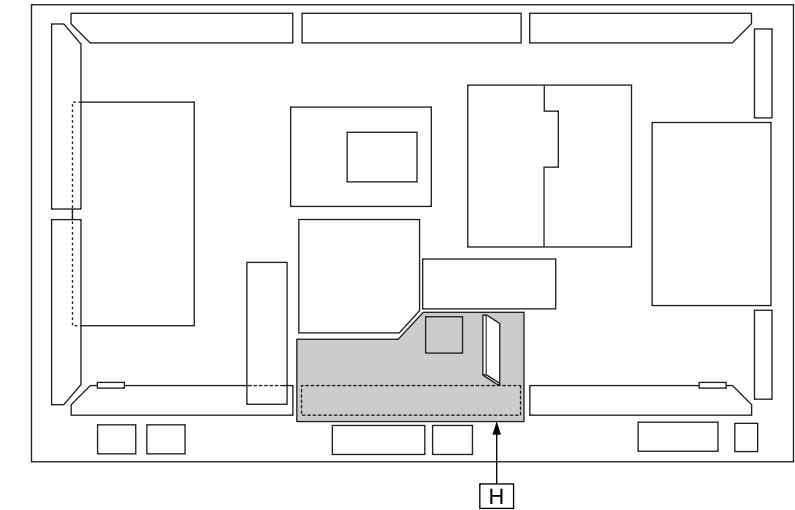

H-BOARD (COMPONENT SIDE)
TNPA3523AB

6
5
4
3
2
1

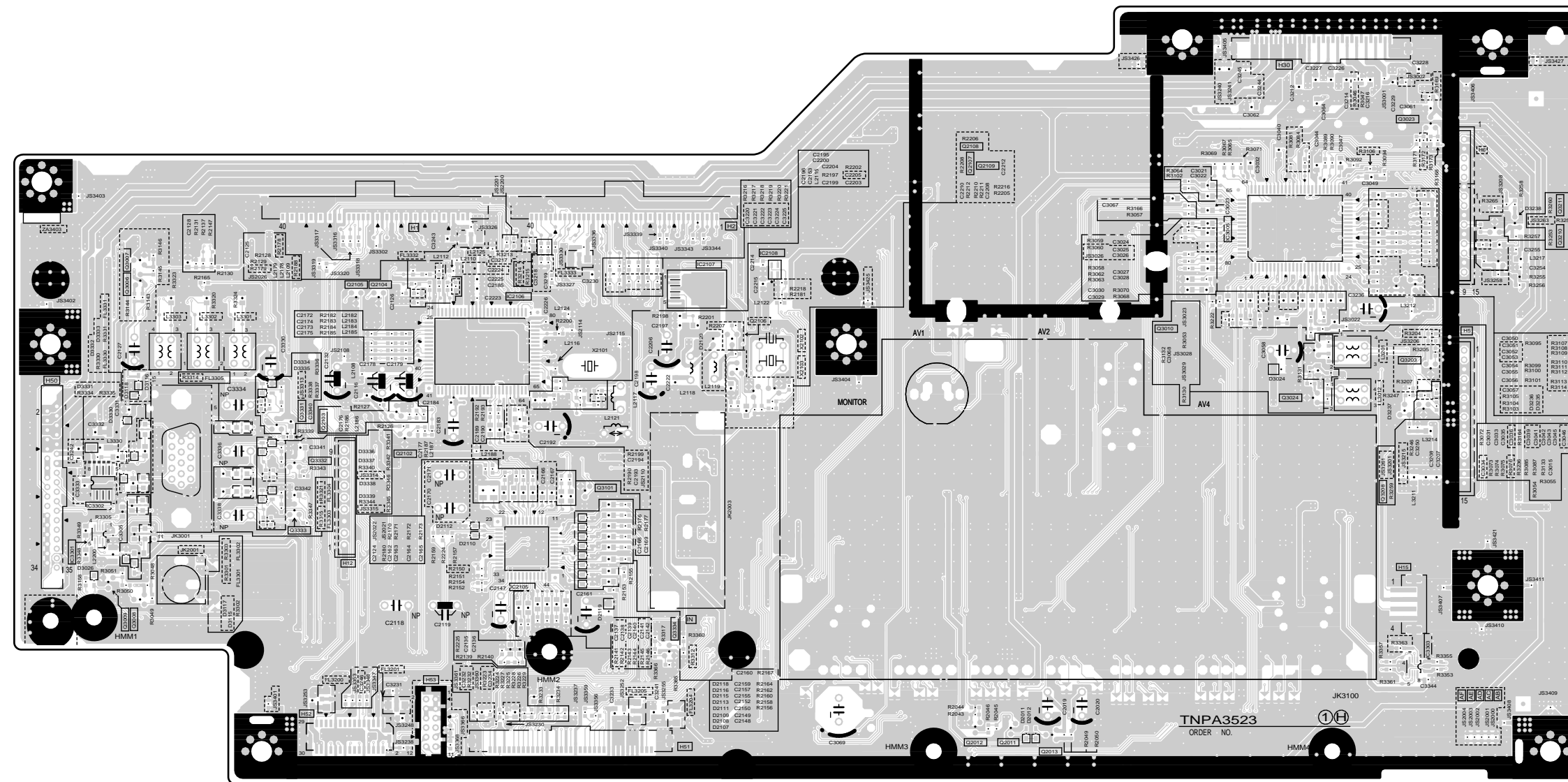

TH-65PV500M
H-BOARD TNPA3523AB

TH-65PV500M
H-BOARD TNPA3523AB

A B C D E F G H I

5.3. TB-Board

TB-BOARD (FOIL SIDE)
TNPA3524

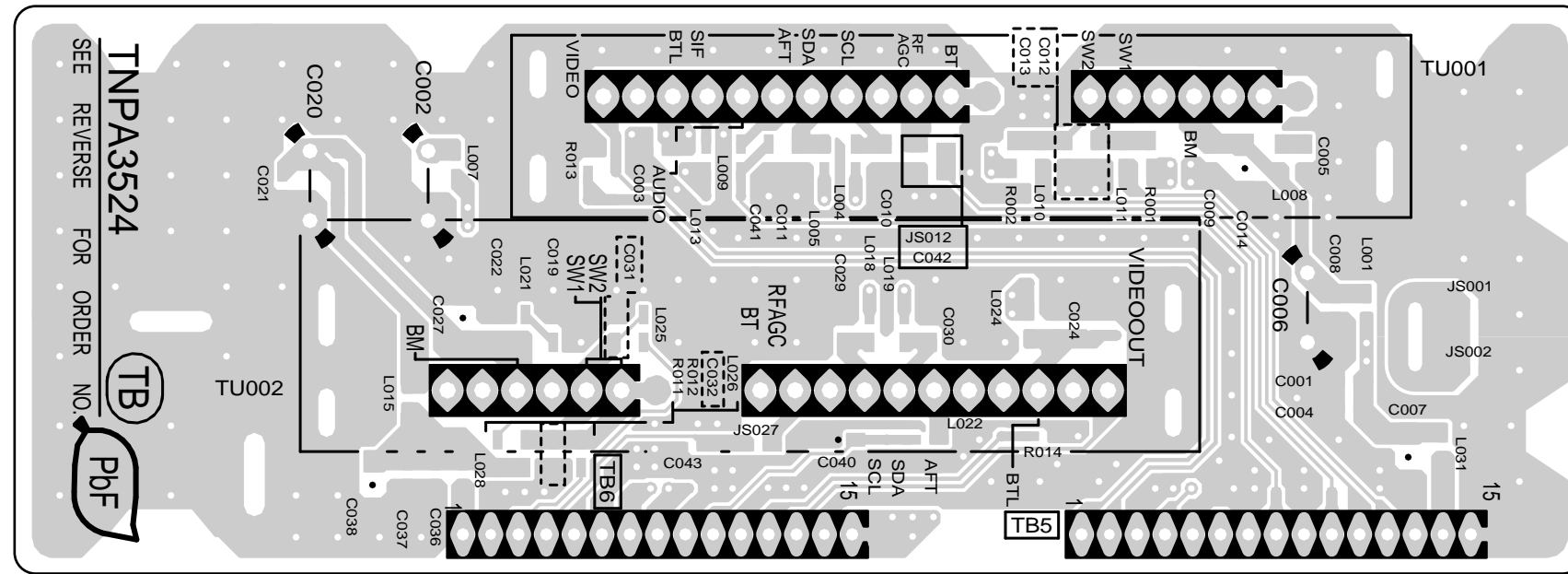

TB-BOARD (COMPONENT SIDE)
TNPA3524

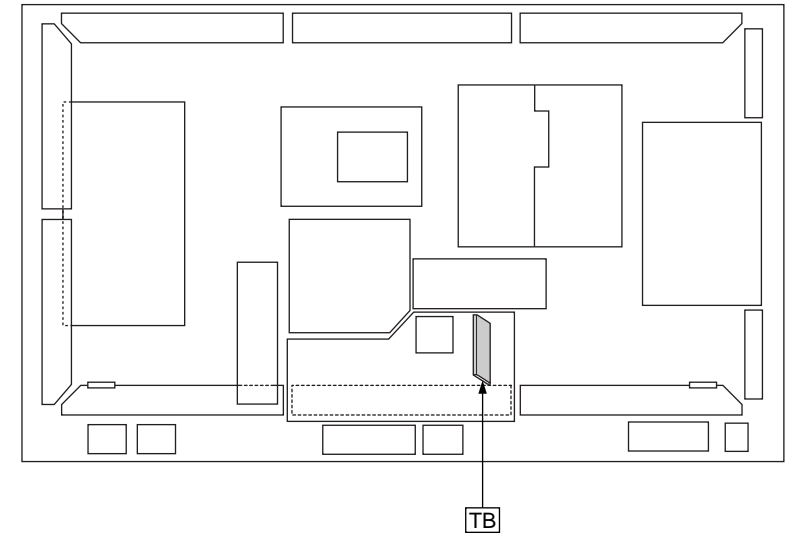
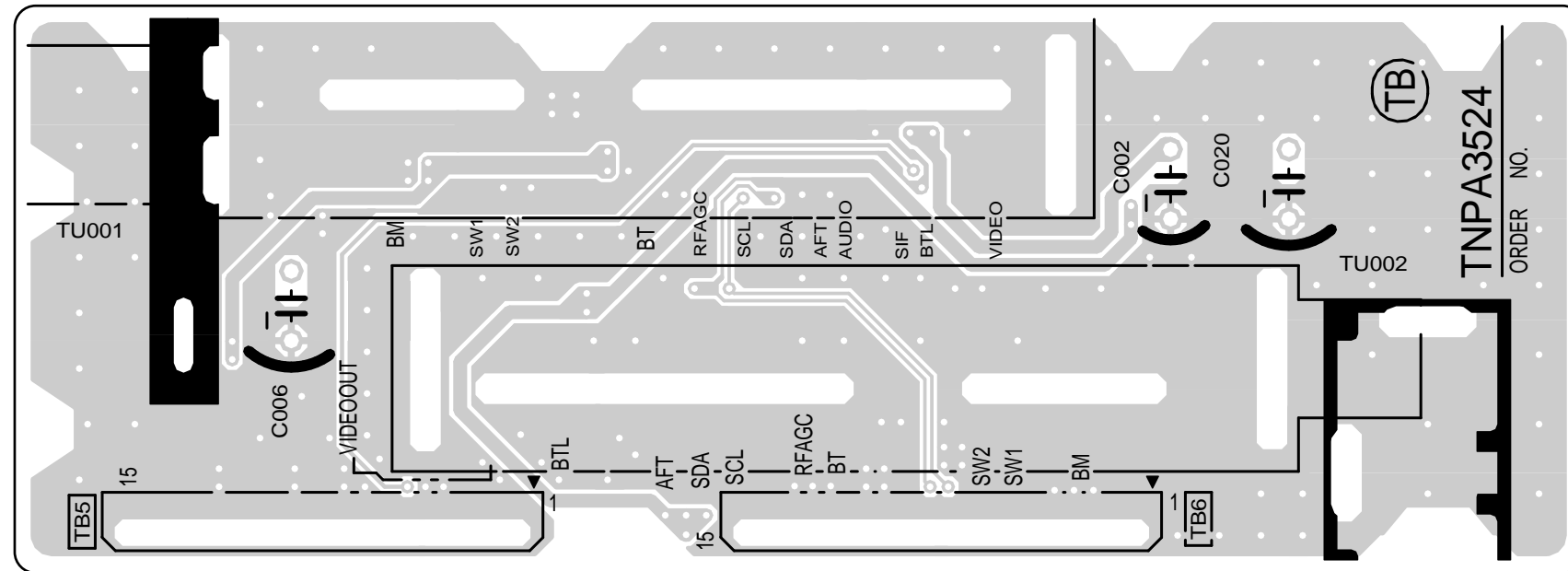

5.4. G-Board

G-BOARD (FOIL SIDE)
TNPA3496AD

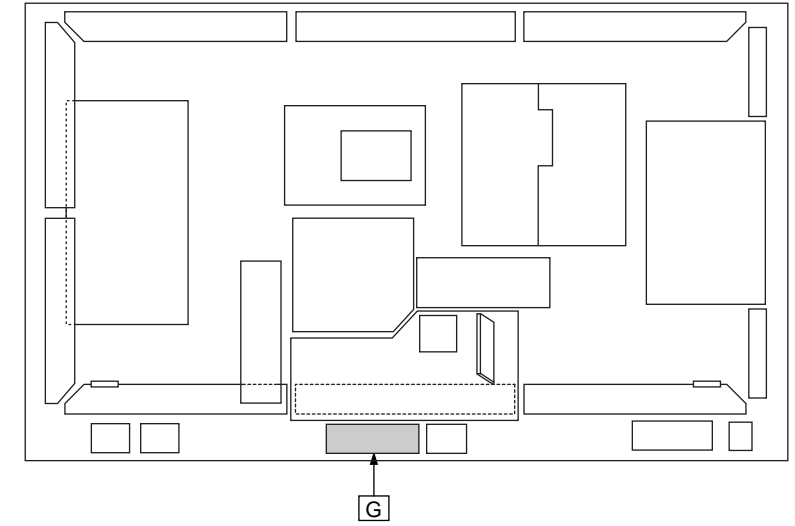
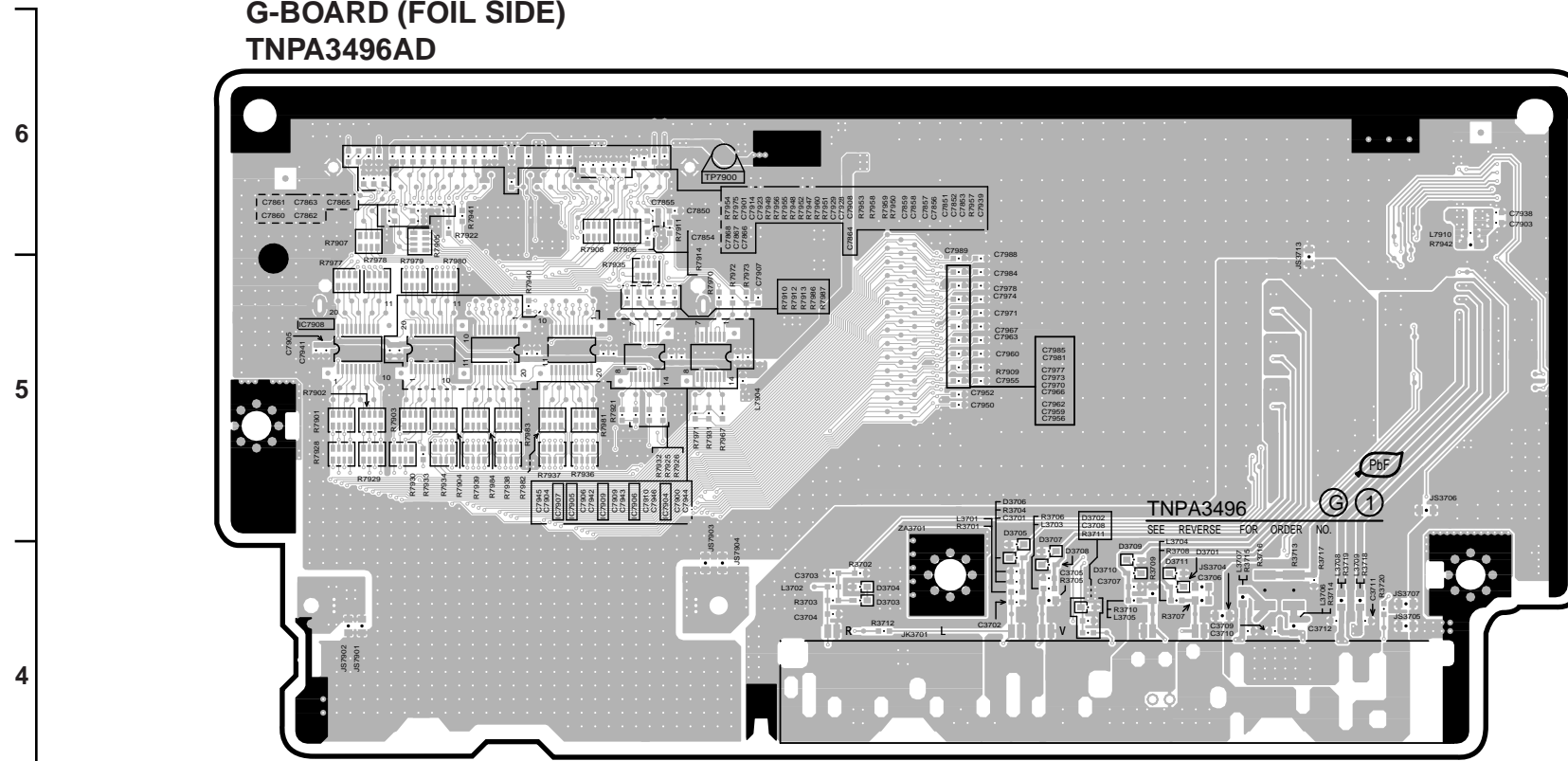

G-BOARD (COMPONENT SIDE)
TNPA3496AD

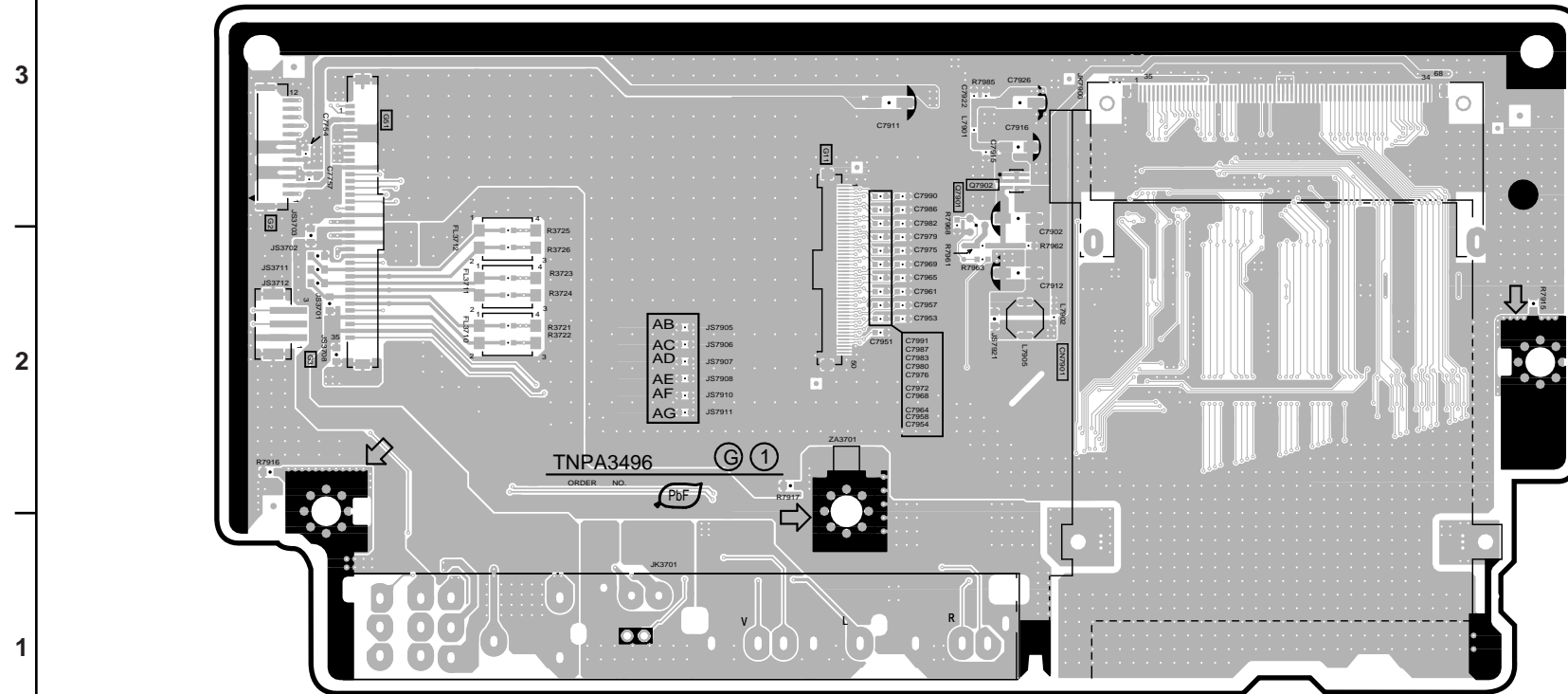

Parts Location

G-BOARD			
IC		TRANSISTOR	
IC7908	B-5	Q7901	D-3
IC7908	B-5	Q7902	D-3
IC7905	B-5	TP	
IC7909	B-5		
IC7906	C-5	TP7900	C-6
IC7904	C-5		

5.5. DG-Board

DG-BOARD (FOIL SIDE)
TNPA3519AQ

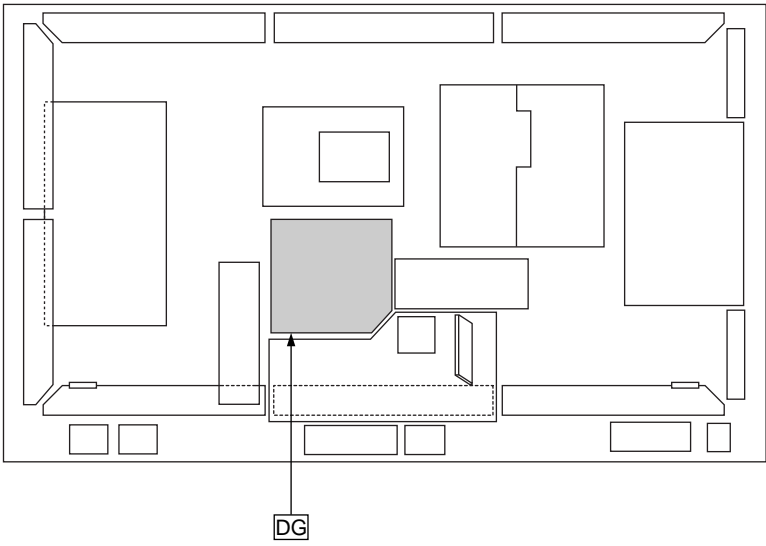
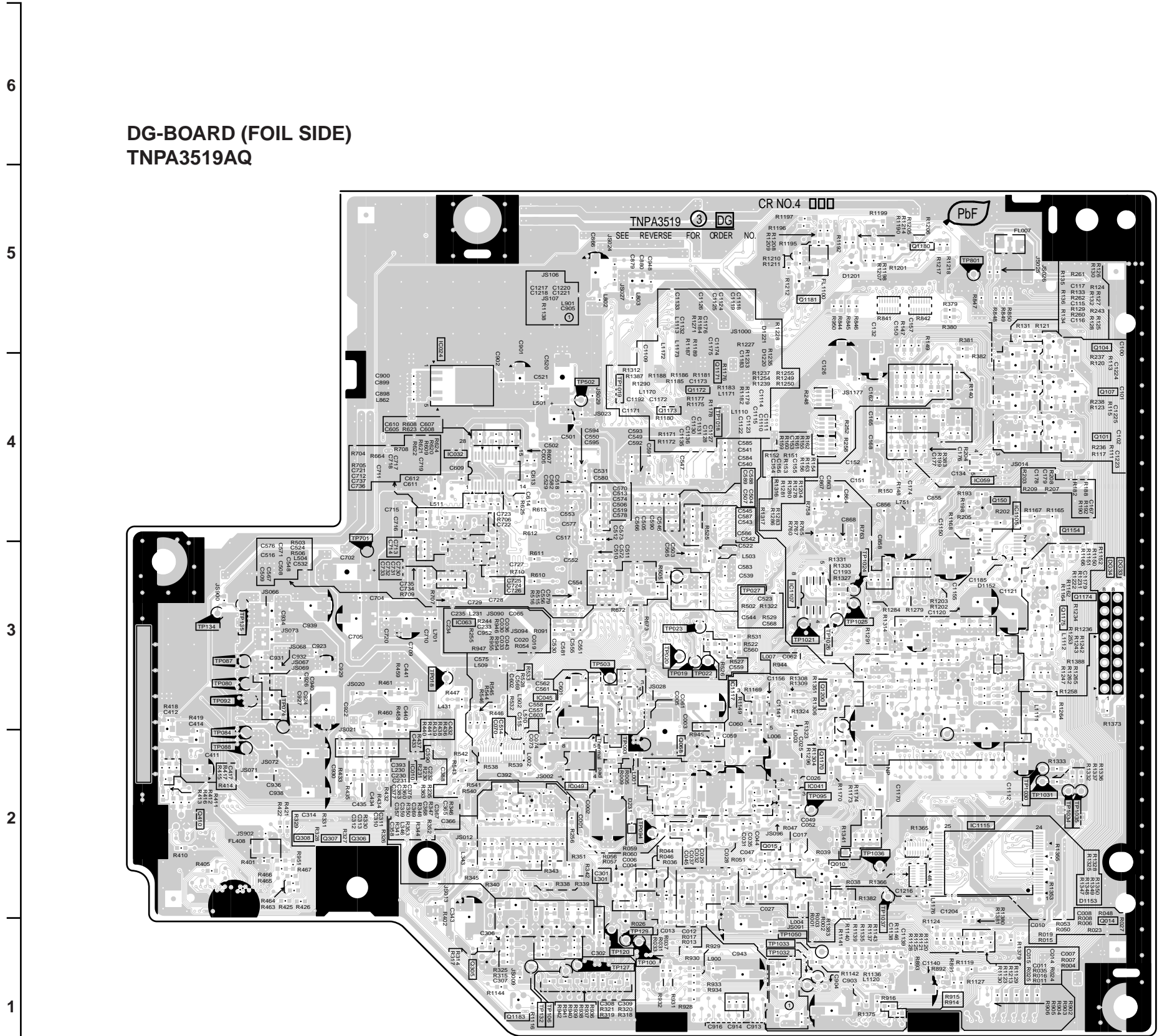

Parts Location

DG-BOARD (FOIL SIDE)					
IC	TRANSISTOR		TP		
IC1105	F-4	Q1154	F-4	TP1018	D-4
IC1107	E-3	Q1170	E-2	TP1019	D-4
IC1115	F-2	Q1171	D-4	TP1021	E-3
IC1117	D-3	Q1172	D-4	TP1024	E-3
IC4010	C-2	Q1173	D-4	TP1025	E-3
IC4024	C-5	Q1174	F-3	TP1026	E-3
IC4032	C-4	Q1175	F-3	TP1030	F-2
IC4041	E-2	Q1180	E-5	TP1031	F-2
IC4045	C-3	Q1181	E-5	TP1032	E-1
IC4049	C-2	Q1183	C-1	TP1033	E-1
IC4059	F-4	Q1200	E-3	TP1034	F-2
IC4063	C-3	Q4010	E-2	TP1035	F-2
		Q4014	F-1	TP1036	E-2
		Q4015	D-2	TP1037	E-2
		Q4068	D-2	TP1050	E-1
		Q4101	F-4	TP4018	C-3
		Q4104	F-5	TP4019	D-3
		Q4107	F-4	TP4020	D-3
		Q4150	F-4	TP4022	D-3
		Q4305	C-1	TP4023	D-3
		Q4306	B-2	TP4027	D-3
		Q4307	B-2	TP4074	B-3
		Q4308	B-2	TP4080	B-3
		Q4410	A-2	TP4084	B-2
				TP4087	B-3
				TP4088	B-2
				TP4092	B-3
				TP4093	D-2
				TP4094	D-2
				TP4095	E-2
				TP4100	D-1
				TP4106	C-1
				TP4120	D-1
				TP4127	D-1
				TP4129	D-1
				TP4132	C-1
				TP4134	B-3
				TP4135	B-3
				TP4502	C-4
				TP4503	D-3
				TP4701	B-4
				TP4801	F-5







6 Schematic and Block Diagram

6.1. Schematic Diagram Notes

Important Safety Notice

Components identified by \triangle mark have special characteristics important for safety.
When replacing any of these components, use only manufacture's specified parts.

Notes:

1. **Resistor**
Unit of resistance is OHM [Ω] (K=1,000, M=1,000,000).
2. **Capacitor**
Unit of capacitance is μ F, unless otherwise noted.
3. **Coil**
Unit of inductance is H, unless otherwise noted.
4. **Test Point**
 : Test Point position
5. **Earth Symbol**
 : Chassis Earth (Cold)  : Line Earth (Hot)
6. **Voltage Measurement**
Voltage is measured by a DC voltmeter.
Conditions of the measurement are the following:
Power Source AC220-240V, 50/60Hz
Receiving Signal Colour Bar signal (RF)
All customer's controls Maximum positions
7. When arrow mark () is found, connection is easily found from the direction of arrow.
8. Indicates the major signal flow. : Video  Audio 
9. This schematic diagram is the latest at the time of printing and subject to change without notice.

Remarks:

1. The Power Circuit contains a circuit area which uses a separate power supply to isolate the earth connection.
The circuit is defined by HOT and COLD indications in the schematic diagram. Take the following precautions.
All circuits, except the Power Circuit, are cold.
Precautions
 - a. Do not touch the hot part or the hot and cold parts at the same time or you may be shocked.
 - b. Do not short- circuit the hot and cold circuits or a fuse may blow and parts may break.
 - c. Do not connect an instrument, such as an oscilloscope, to the hot and cold circuits simultaneously or a fuse may blow.
Connect the earth of instruments to the earth connection of the circuit being measured.
 - d. Make sure to disconnect the power plug before removing the chassis.

6.2. Main Block Diagram

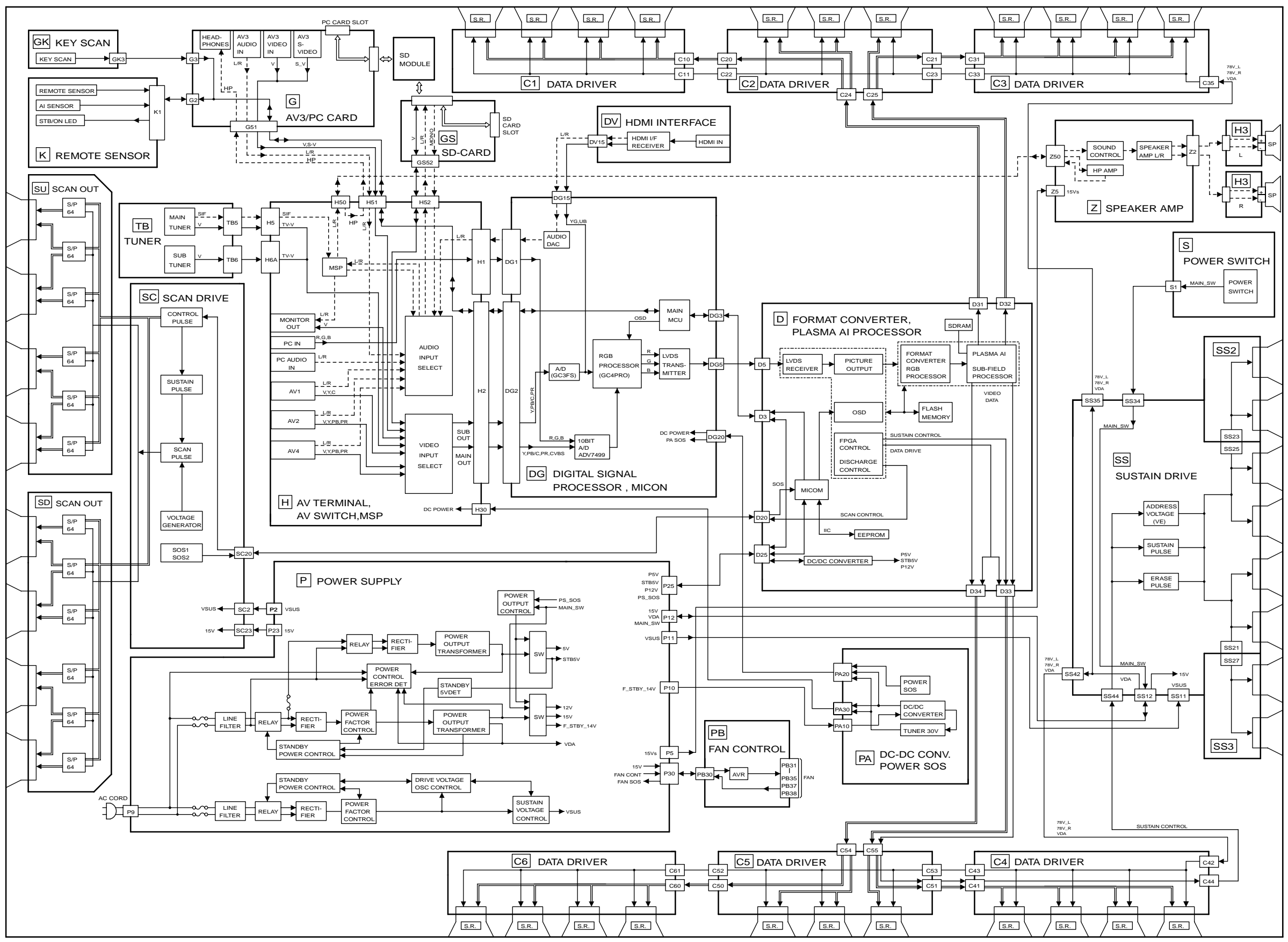

TH-65PV500M Main Block Diagram

TH-65PV500M Main Block Diagram

6.3. PA-Board Block Diagram

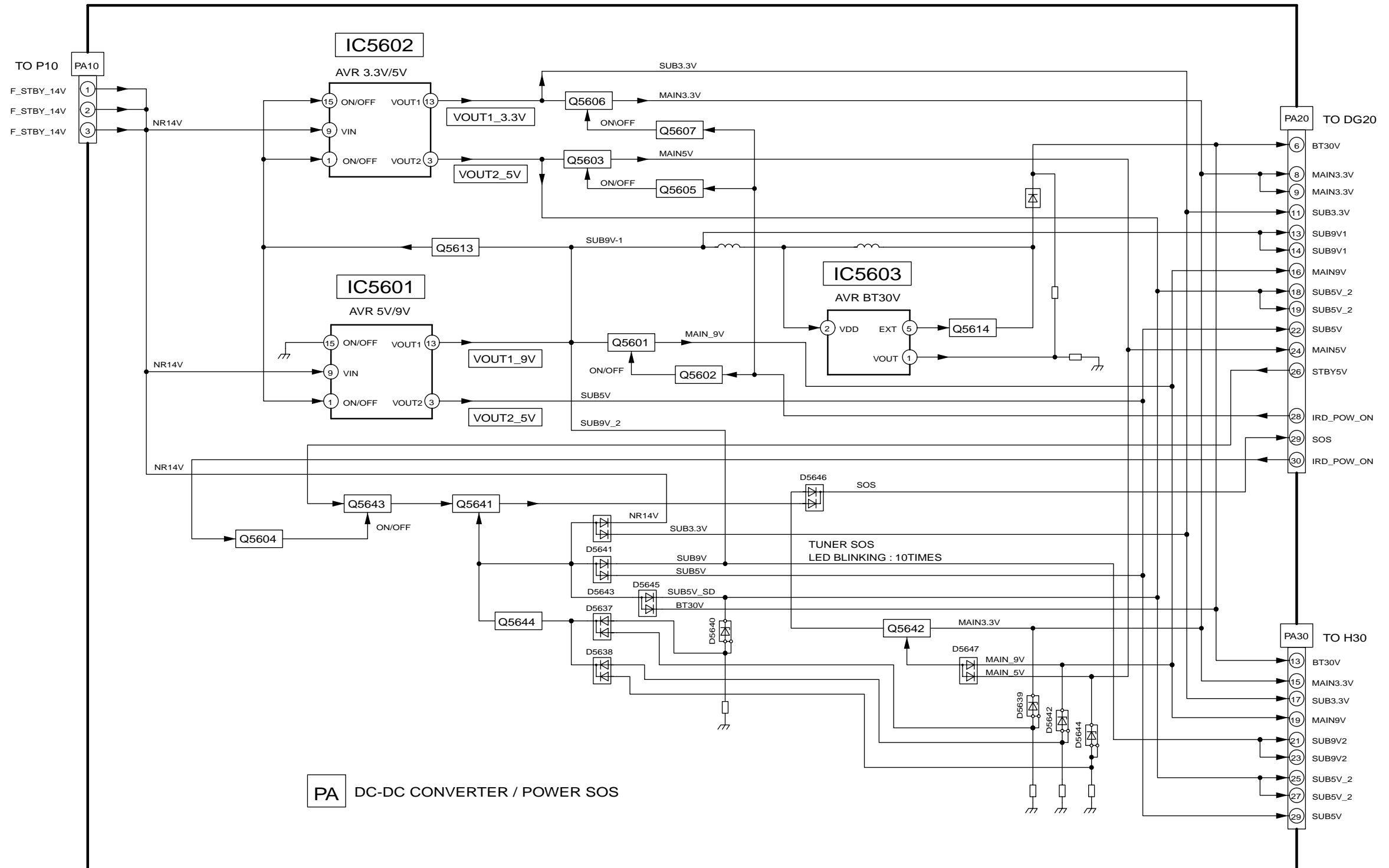

6.4. PA-Board Schematic Diagram

A
B
C
D
E
F

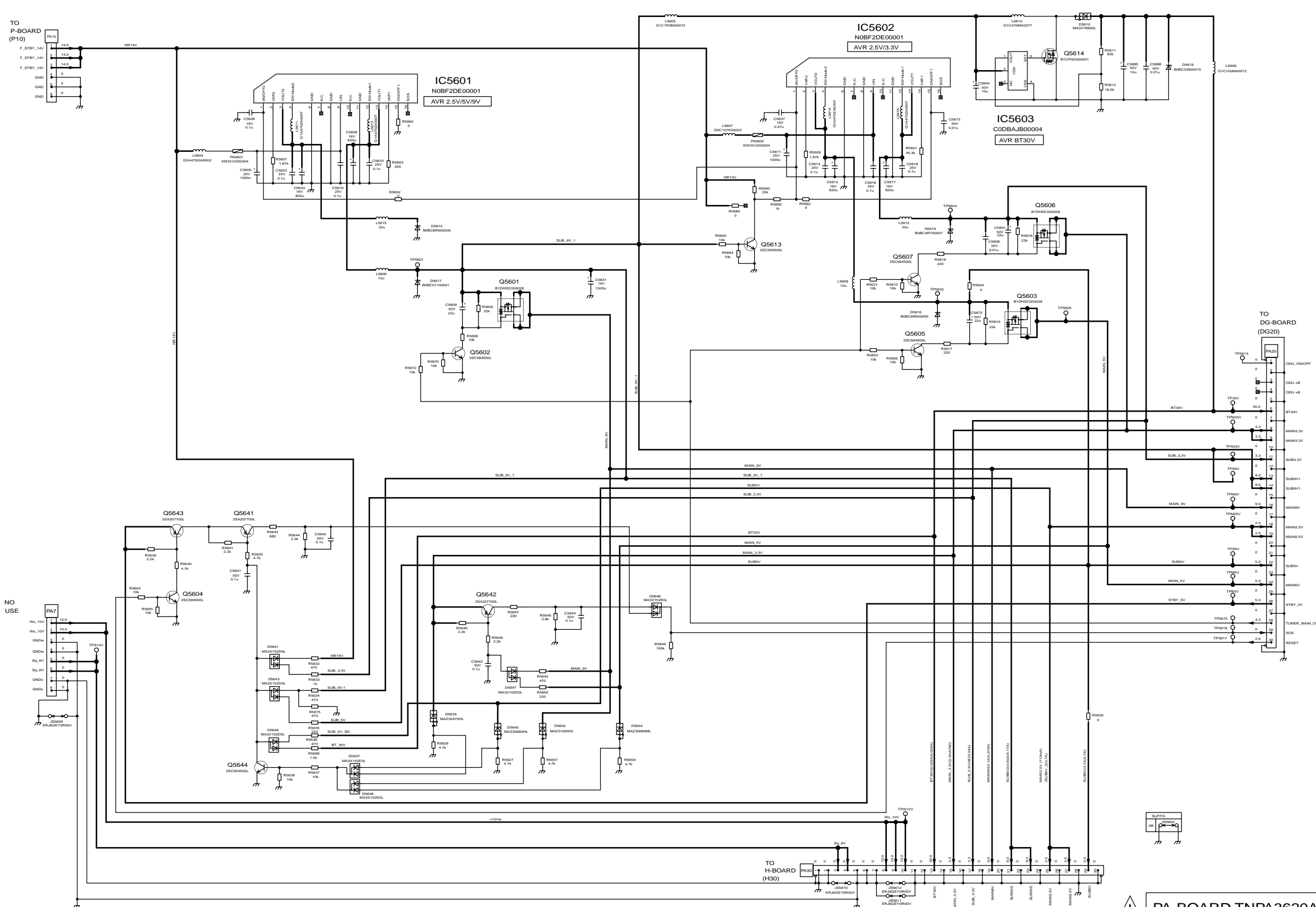

PA-BOARD TNPA3620AB

TH-65PV500M
PA-Board Schematic Diagram

TH-65PV500M
PA-Board Schematic Diagram

1 2 3 4 5 6 7 8 9

6.5. H and TB-Board Block Diagram

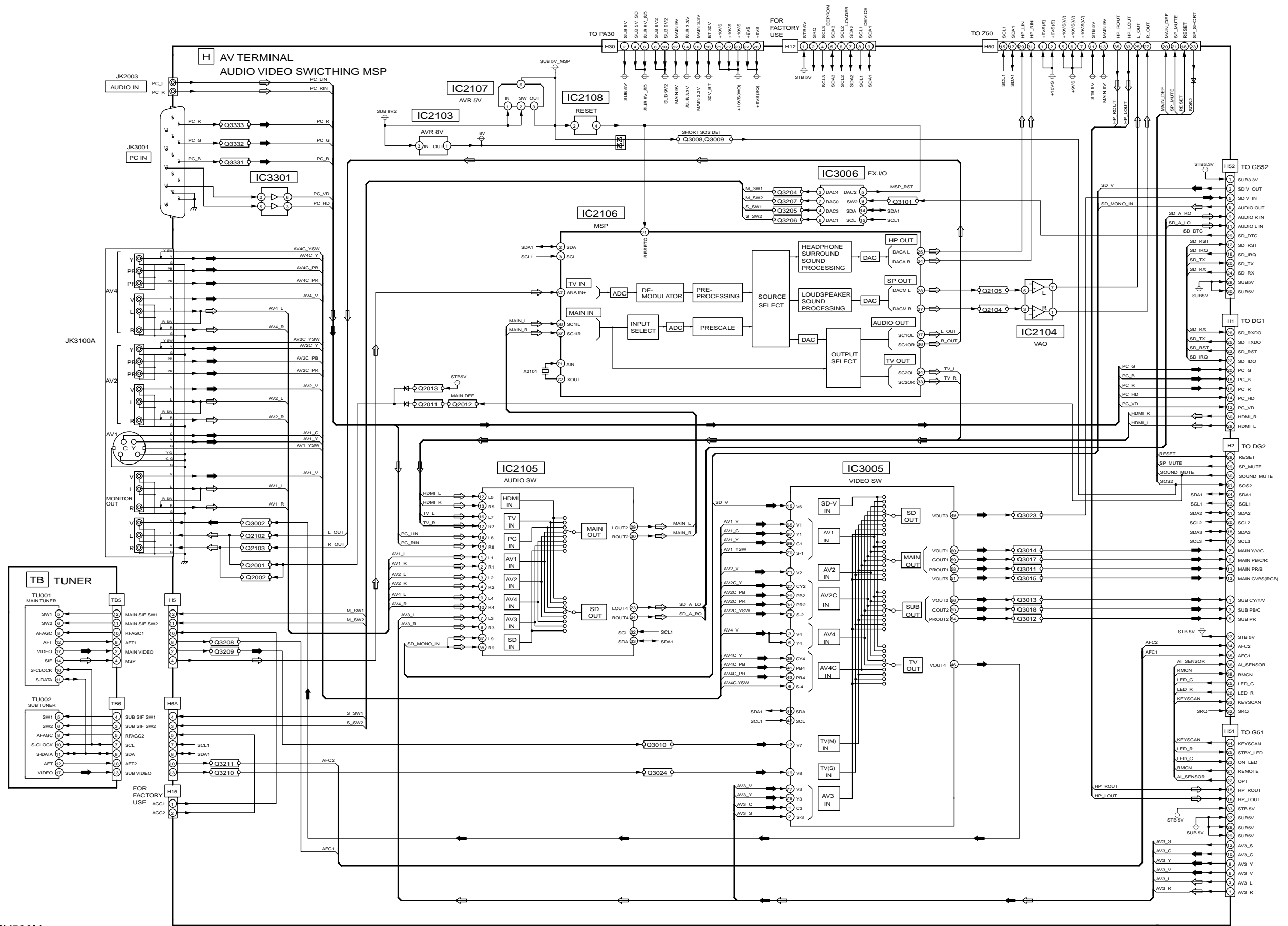

TH-65PV500M
H and TB-Board Block Diagram

TH-65PV500M H and TB-Board Block Diagram

6.6. H-Board (1 of 3) Schematic Diagram

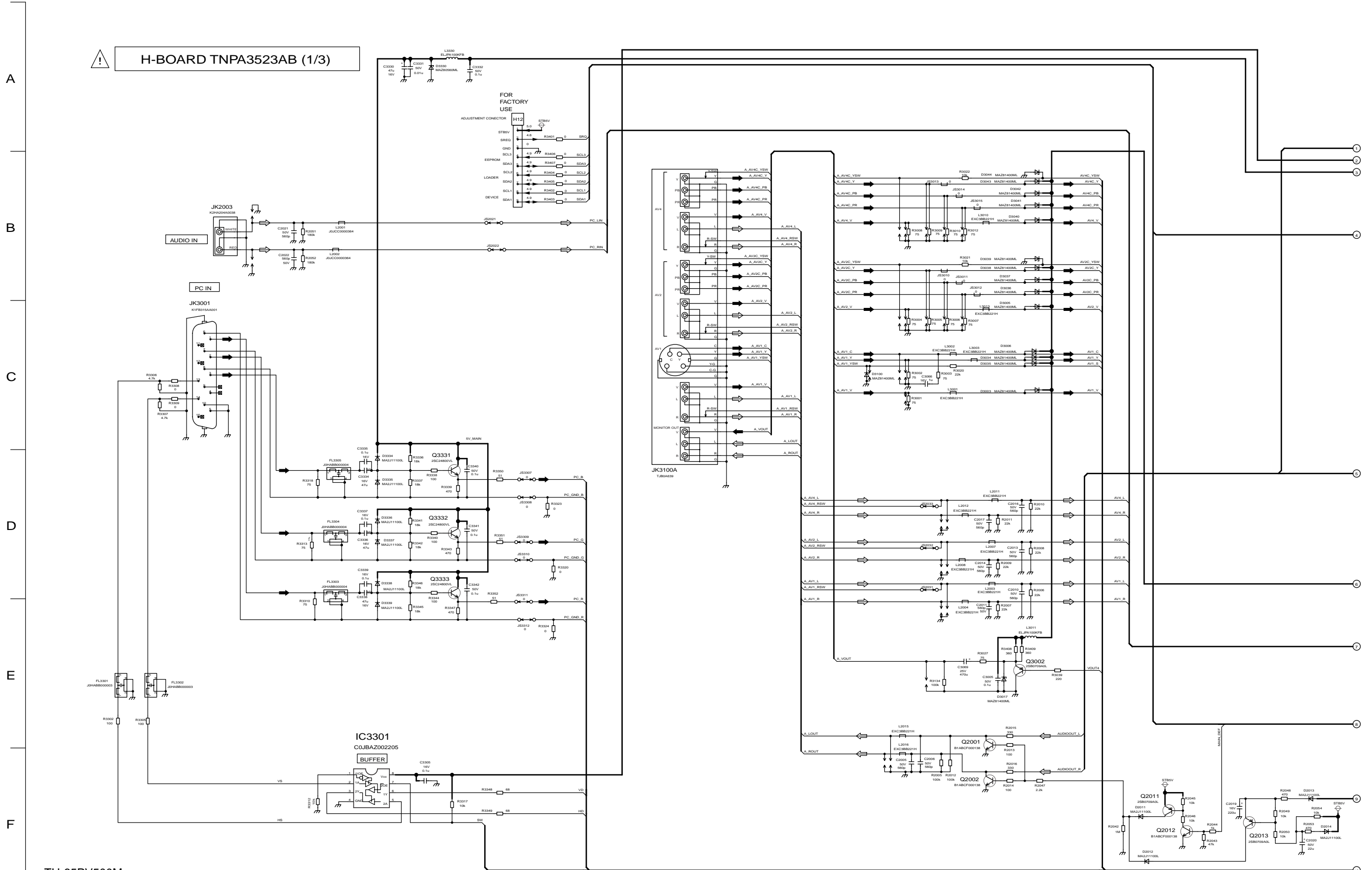

TH-65PV500M
H-Board (1 of 3) Schematic Diagram

TH-65PV500M H-Board (1 of 3) Schematic Diagram

6.7. H-Board (2 of 3) Schematic Diagram

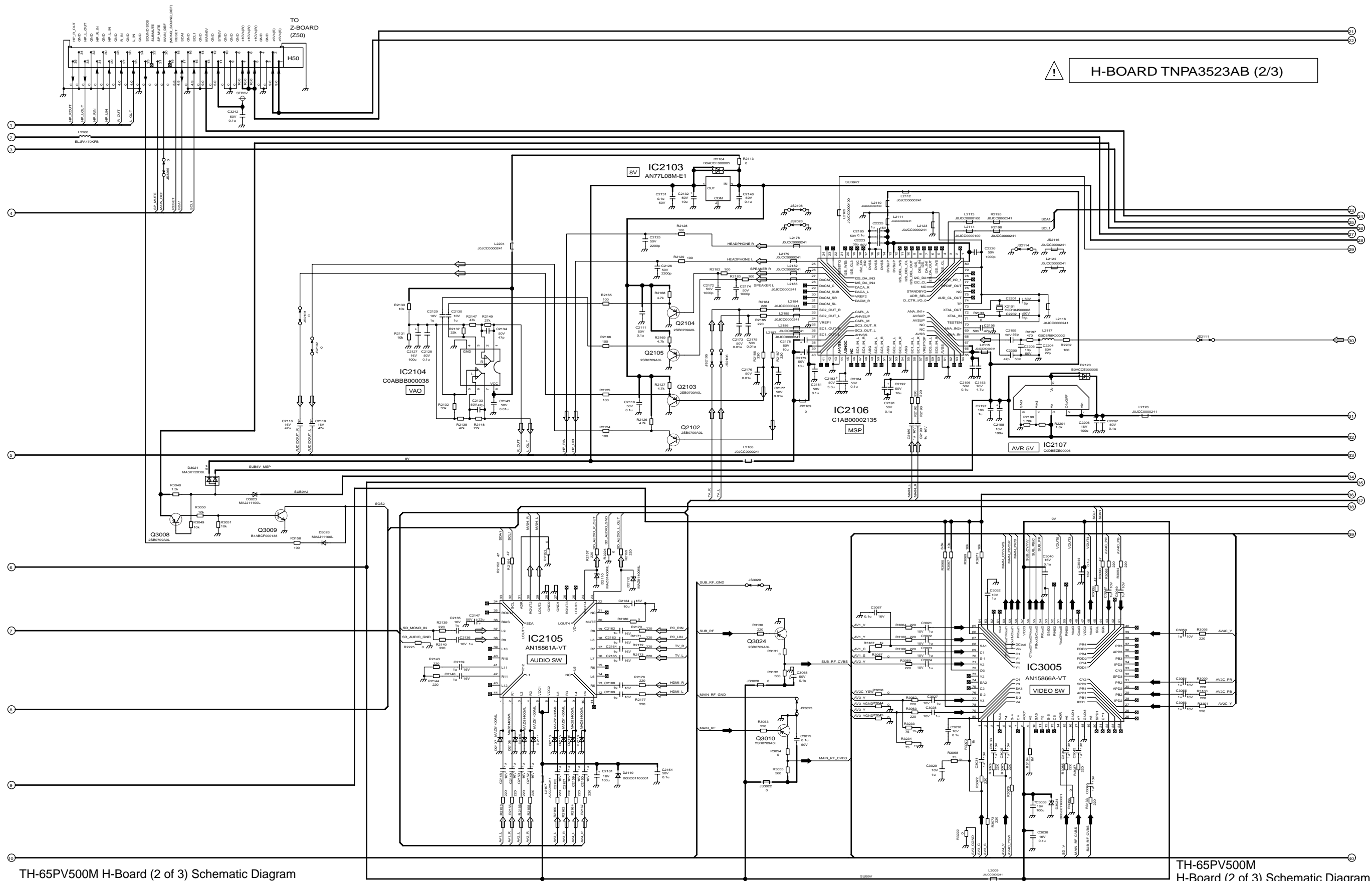

10

11

12

13

14

15

16

17

18

6.9. TB-Board Schematic Diagram

A
B
C
D
E

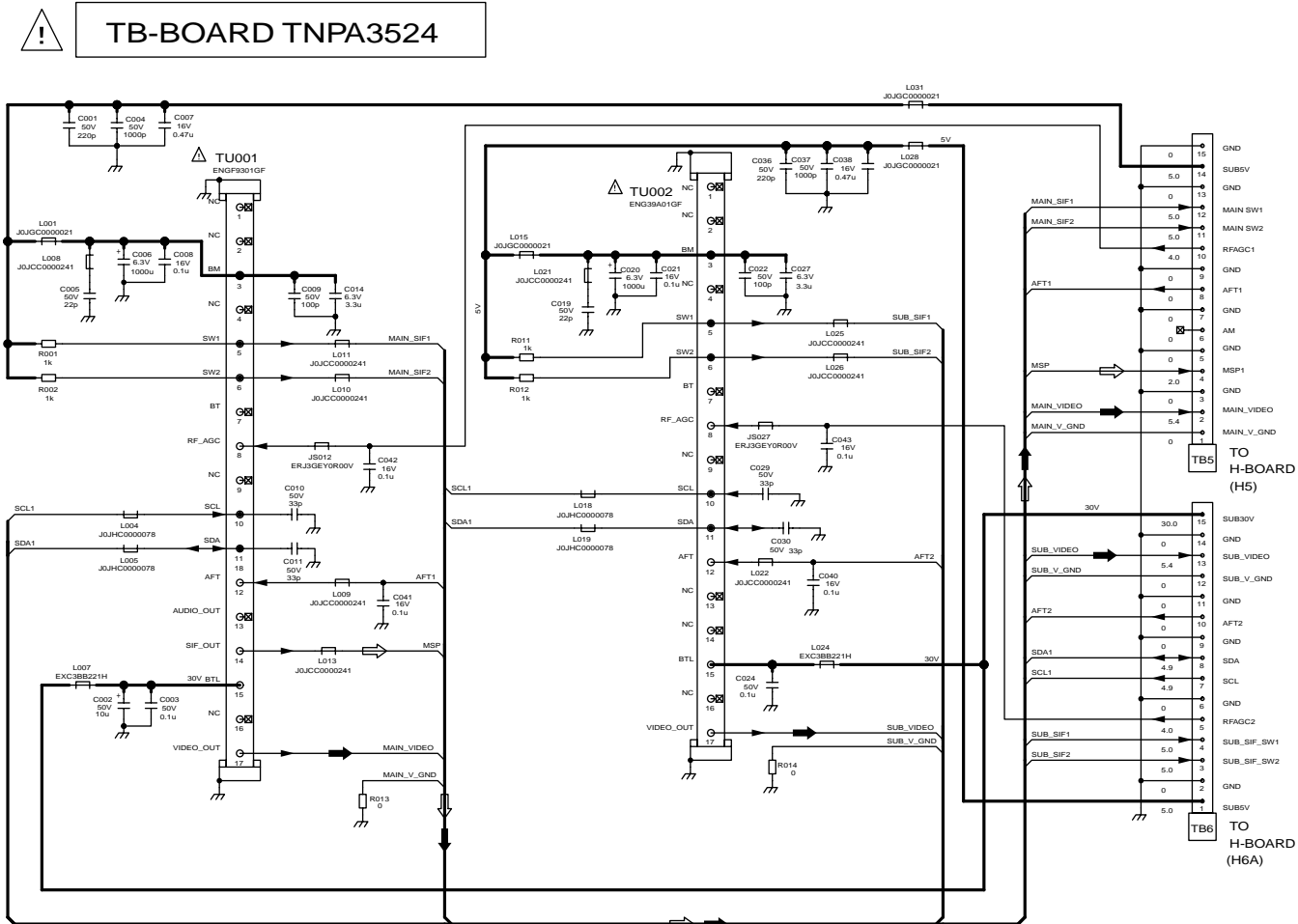

6.10. G-Board Block Diagram

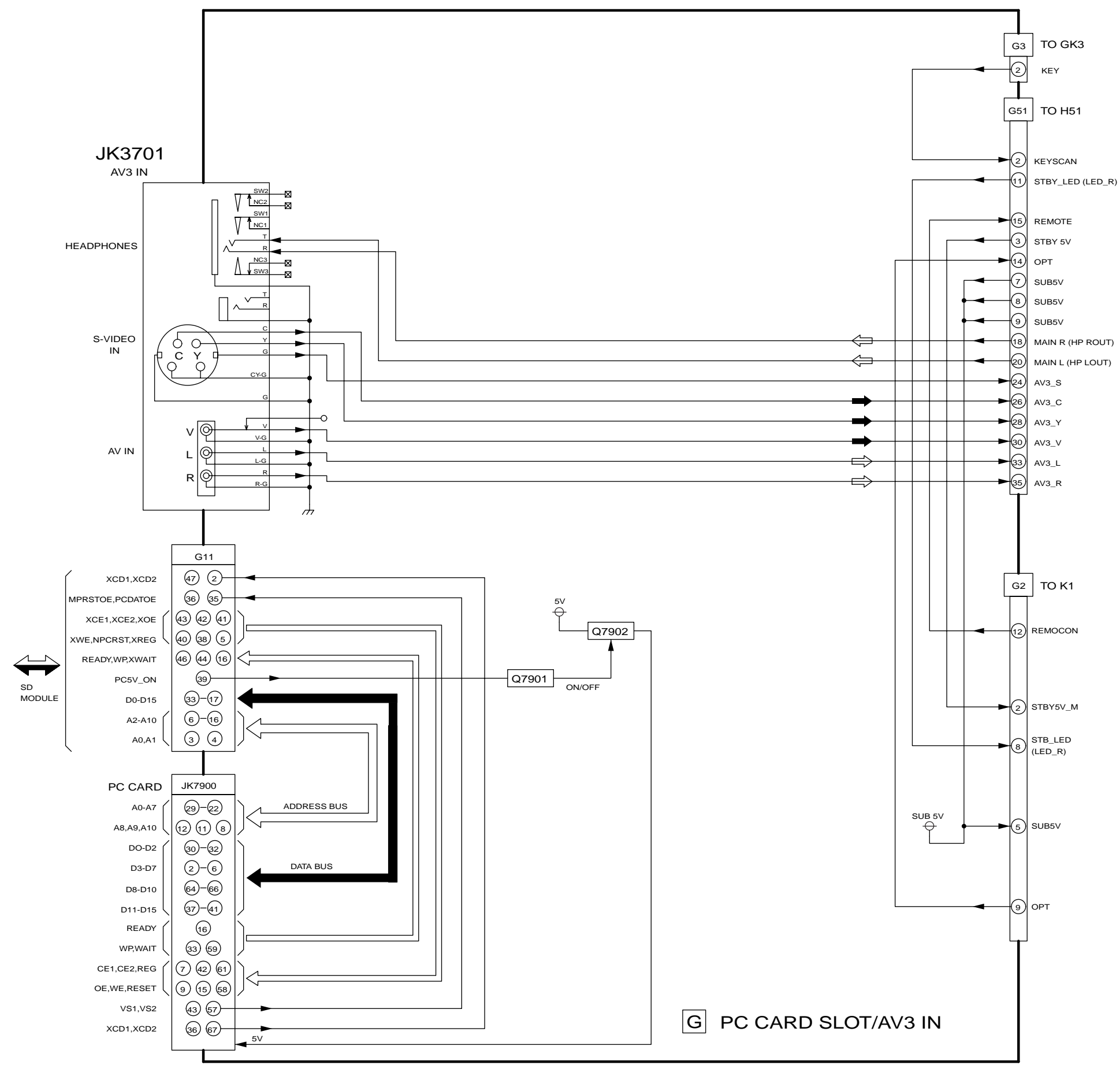

TH-65PV500M
G-Board Block Diagram

TH-65PV500M
G-Board Block Diagram

6.11. G-Board Schematic Diagram

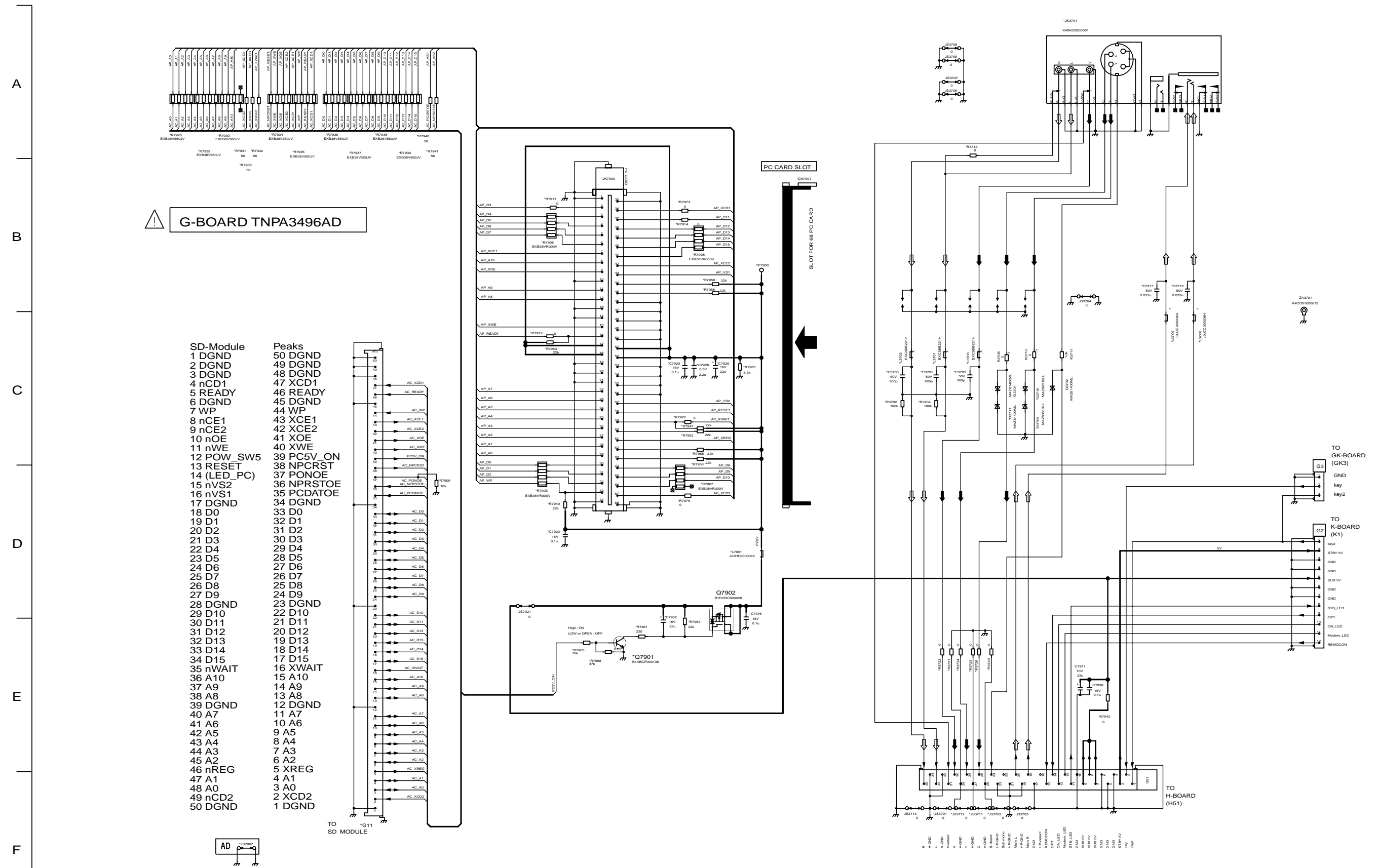

TH-65PV500M G-Board Schematic Diagram

TH-65PV500M G-Board Schematic Diagram

6.12. DG-Board (1 of 2) Block Diagram

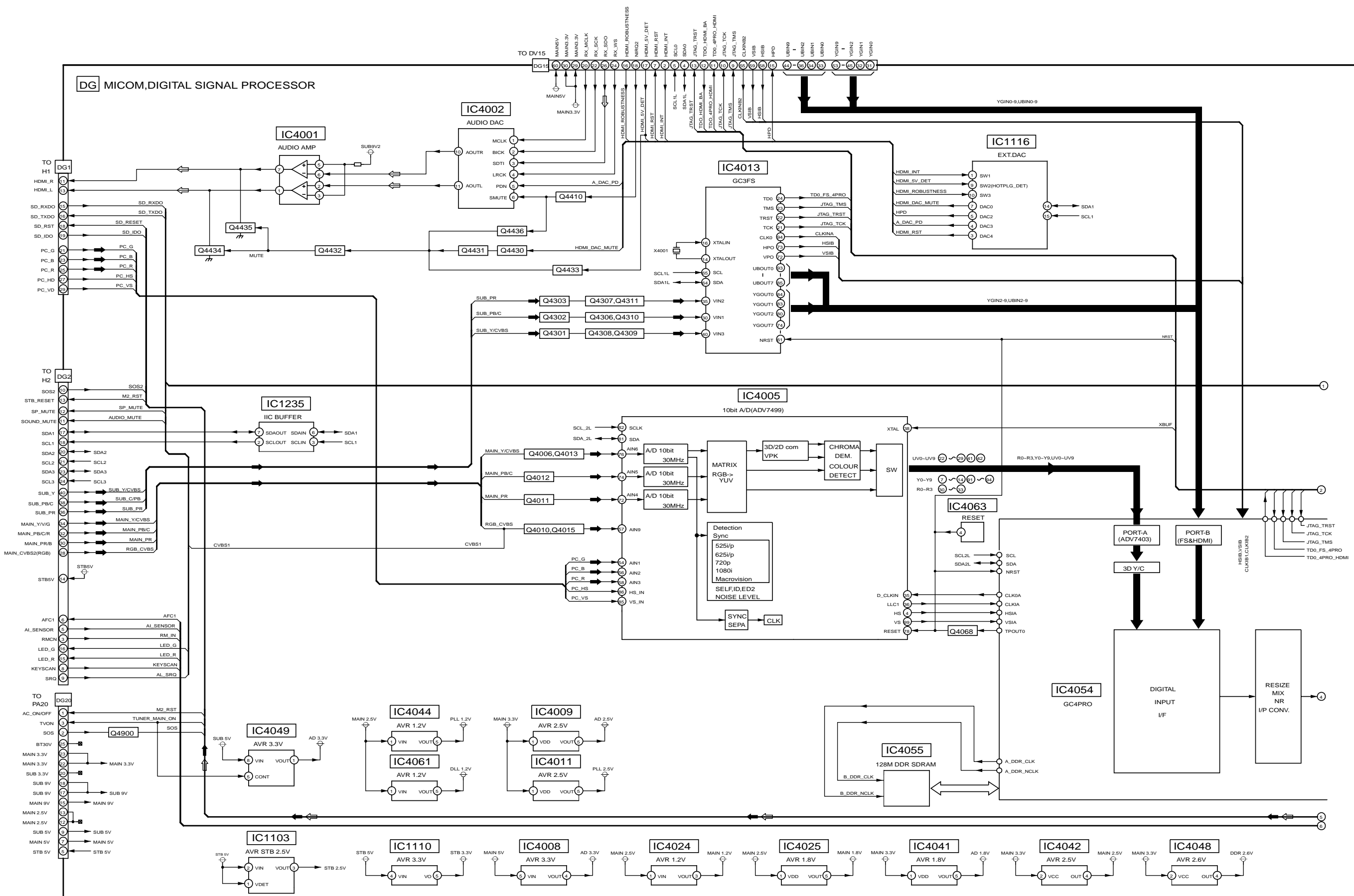

TH-65PV500M
DG-Board (1 of 2) Block Diagram

TH-65PV500M
DG-Board (1 of 2) Block Diagram

6.13. DG-Board (2 of 2) Block Diagram

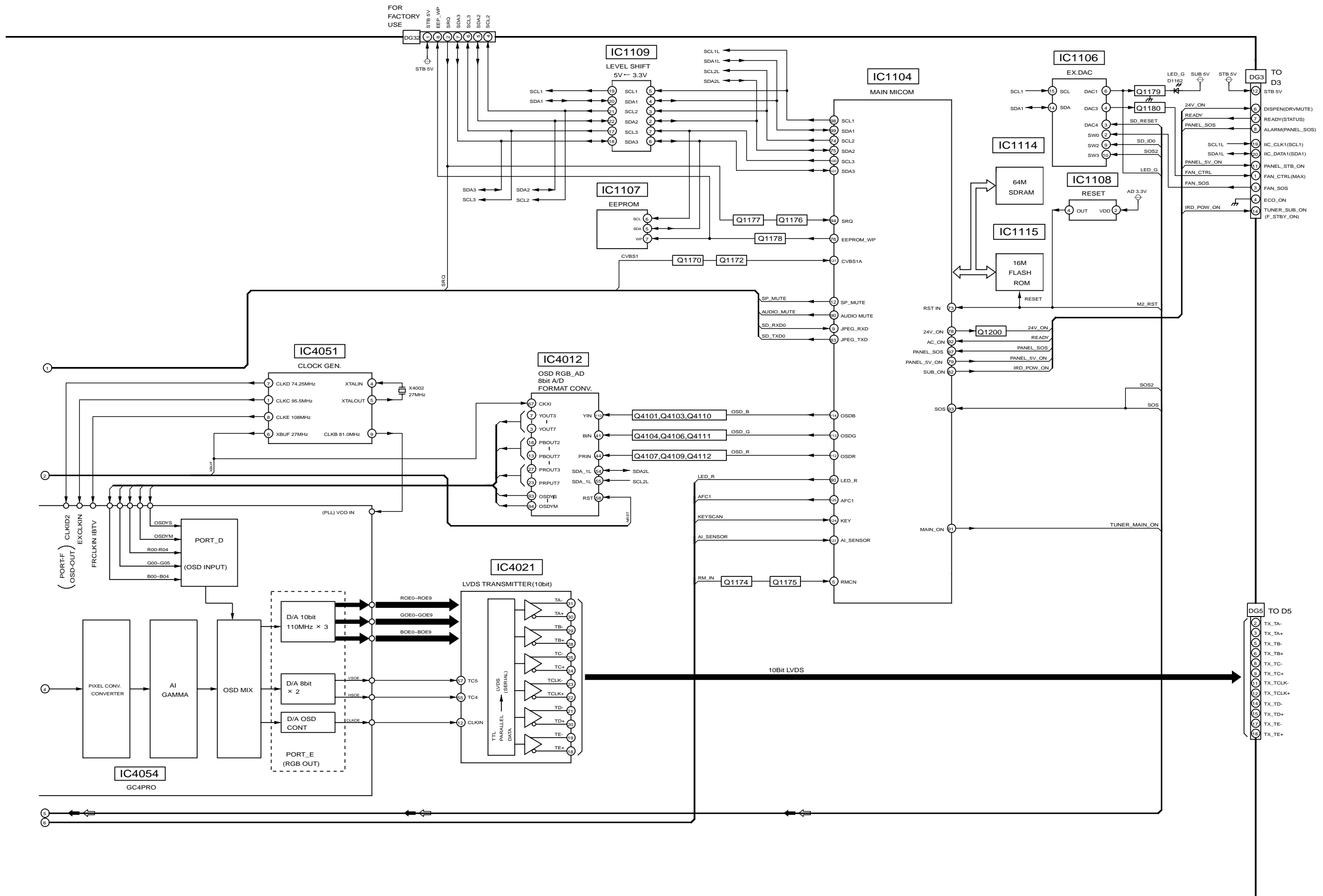

TH-65PV500M
DG-Board (2 of 2) Block Diagram

TH-65PV500M
DG-Board (2 of 2) Block Diagram

6.14. DG-Board (1 of 13) Schematic Diagram

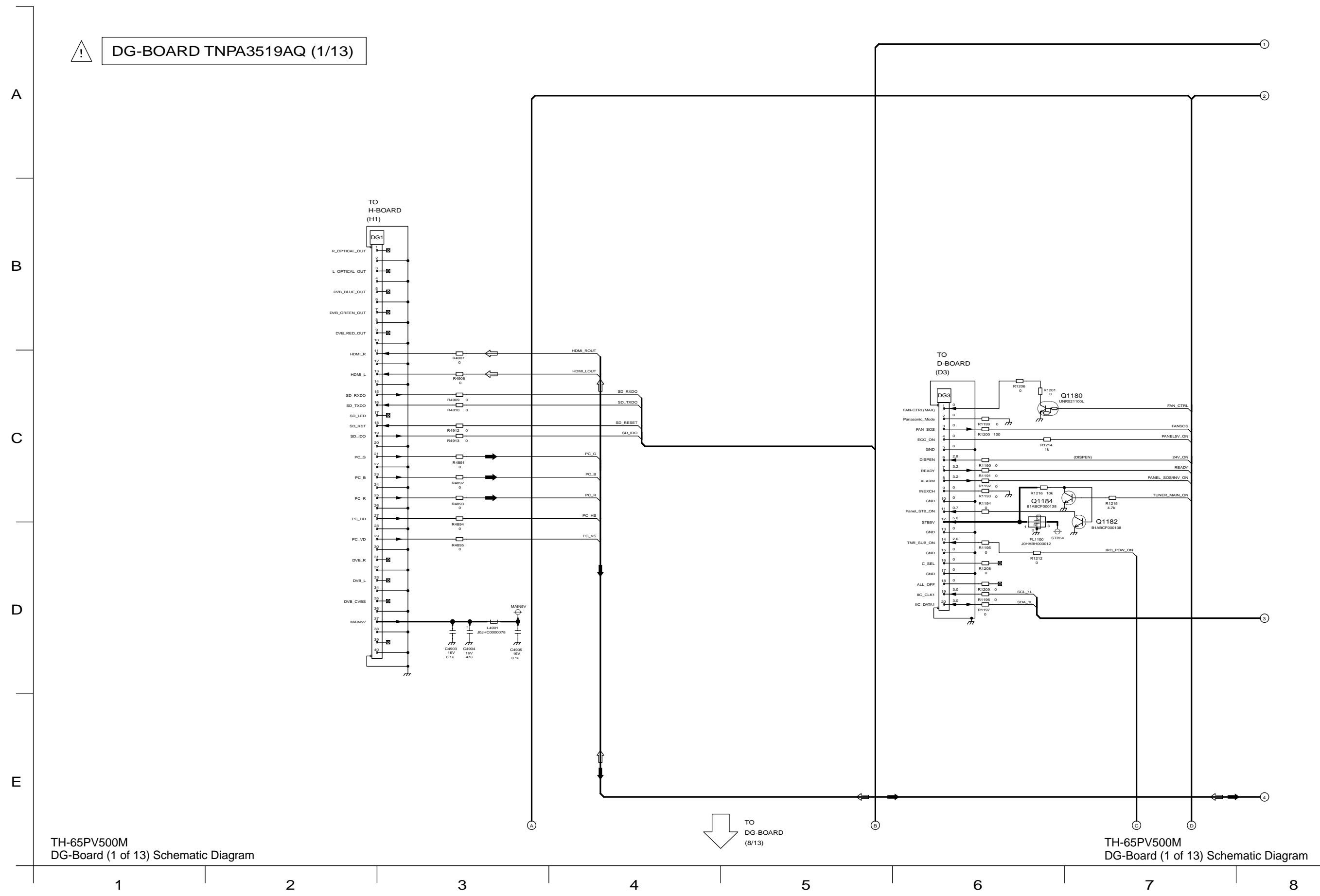

TH-65PV500M
DG-Board (1 of 13) Schematic Diagram

TH-65PV500M
DG-Board (1 of 13) Schematic Diagram

6.15. DG-Board (2 of 13) Schematic Diagram

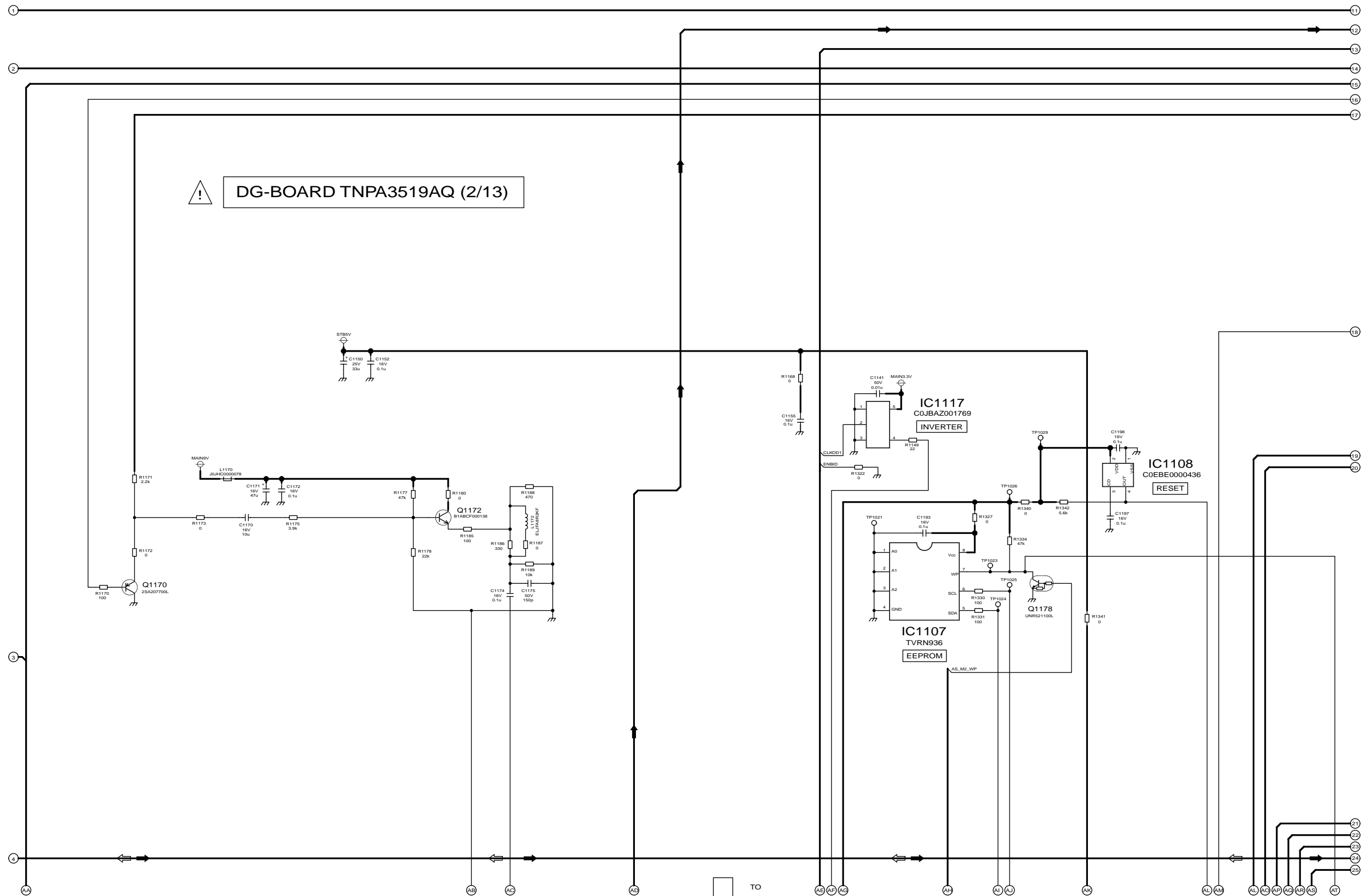

TH-65PV500M
DG-Board (2 of 13) Schematic Diagram

TH-65PV500M
DG-Board (2 of 13) Schematic Diagram

8

9

10

11

12

13

14

15

6.16. DG-Board (3 of 13) Schematic Diagram

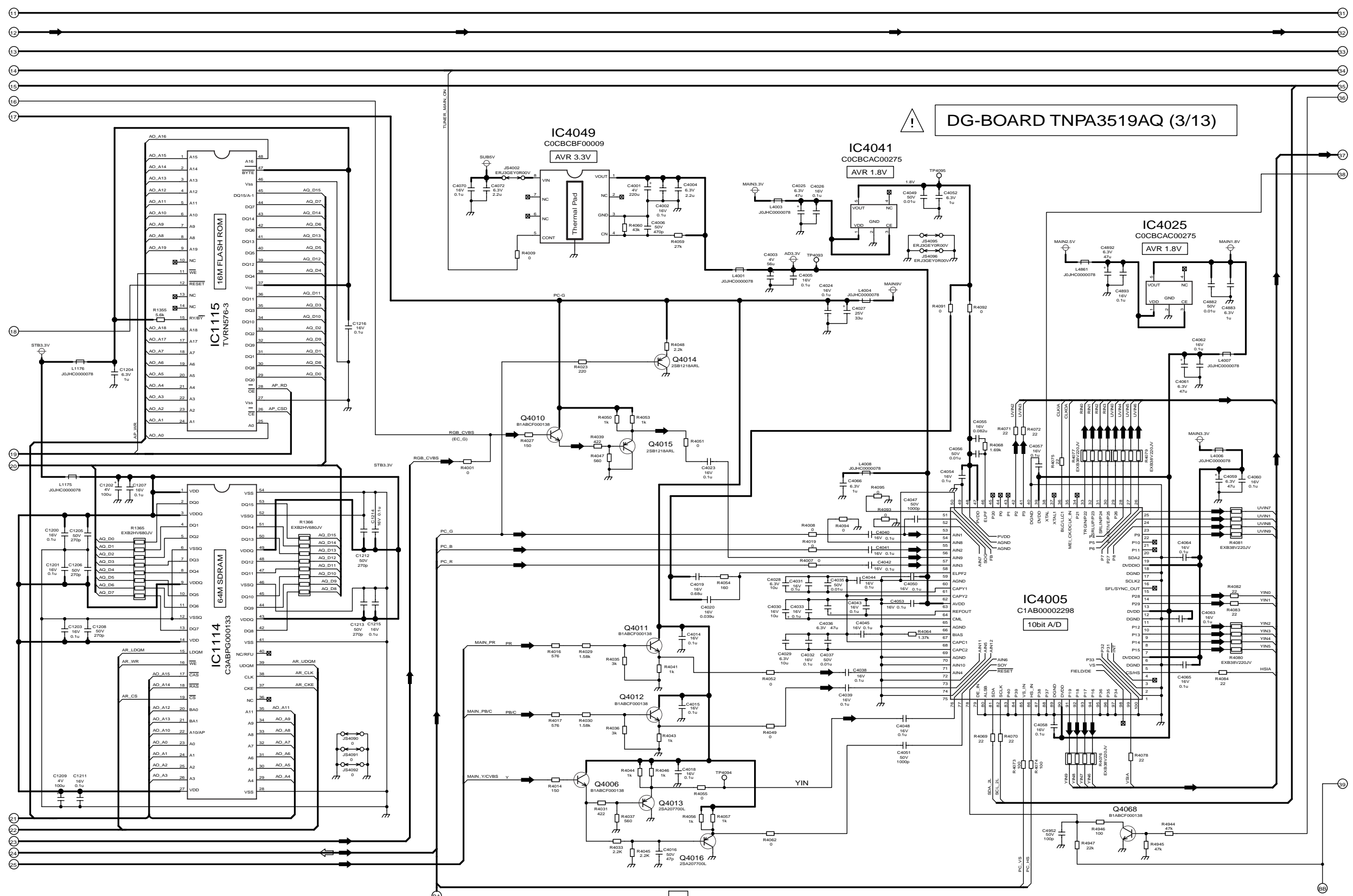

TH-65PV500M
DG-Board (3 of 13) Schematic Diagram

TH-65PV500M
DG-Board (3 of 13) Schematic Diagram

TO
DG-BOARD
(10/13)

16

17

18

19

20

21

22

23

6.17. DG-Board (4 of 13) Schematic Diagram

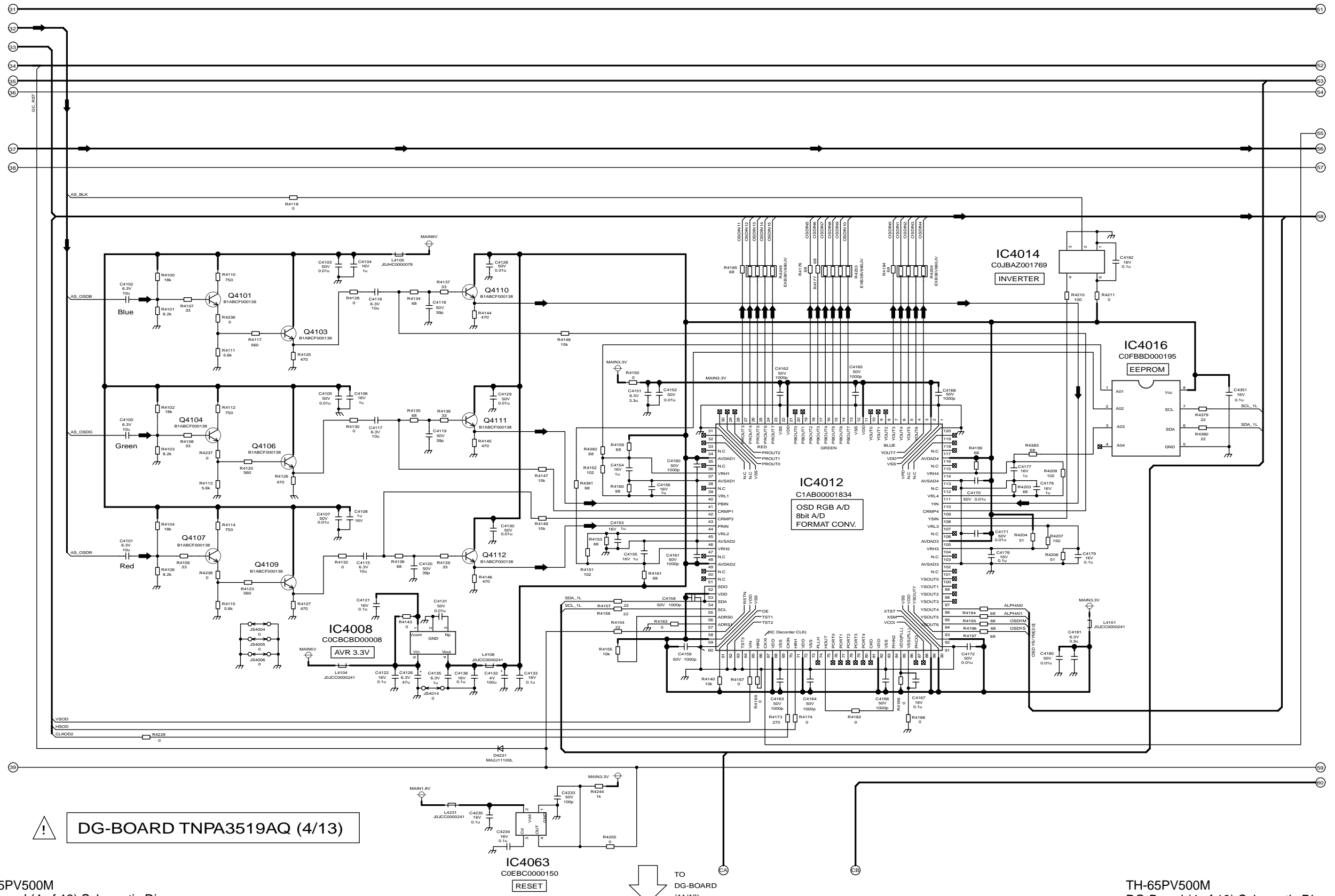

TH-65PV500M
DG-Board (4 of 13) Schematic Diagram

TH-65PV500M
DG-Board (4 of 13) Schematic Diagram

23

24

25

26

27

28

29

30

6.18. DG-Board (5 of 13) Schematic Diagram

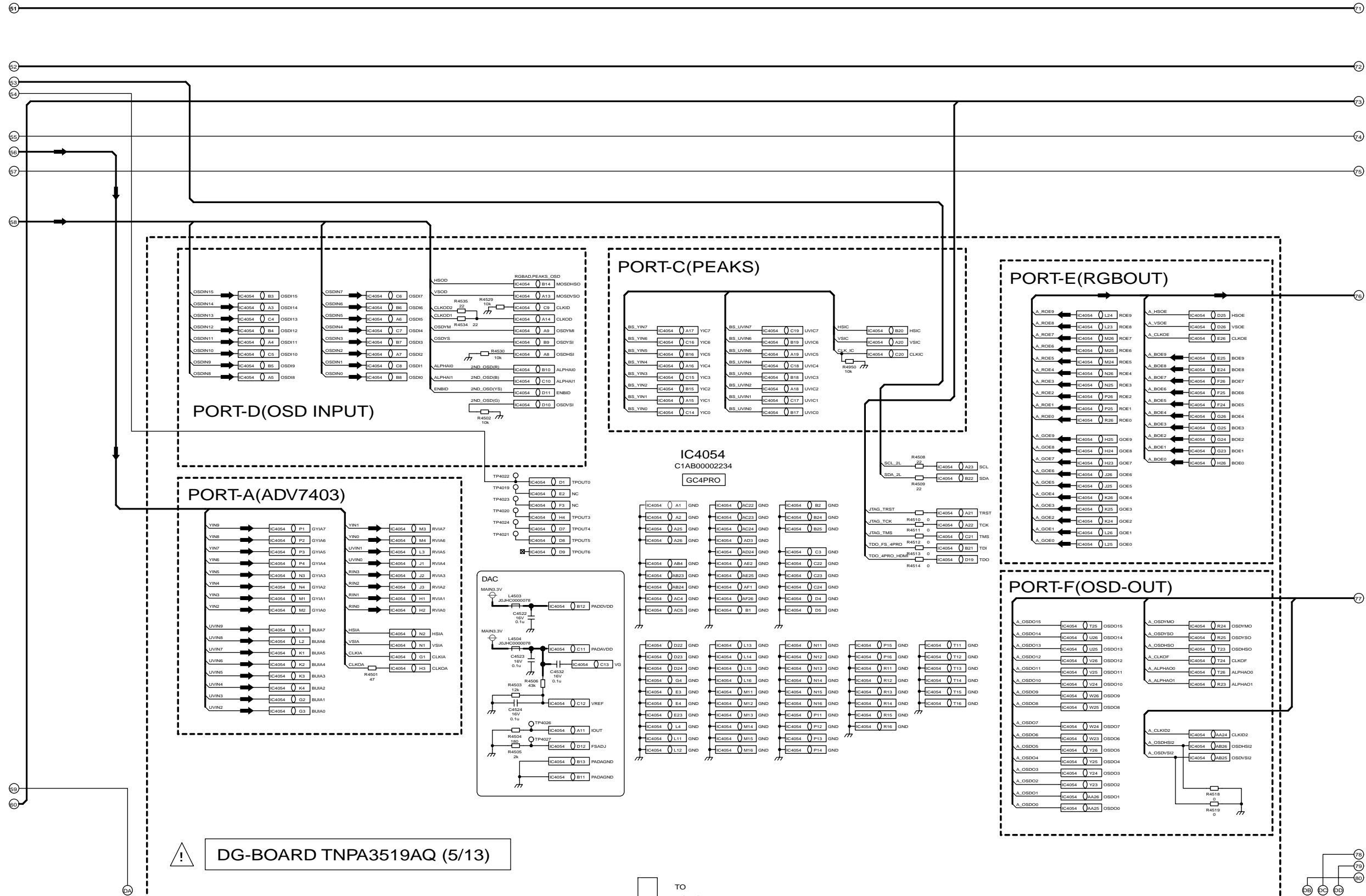

TH-65PV500M DG-Board (5 of 13) Schematic Diagram

TH-65PV500M DG-Board (5 of 13) Schematic Diagram

31

32

33

34

35

36

37

38

6.19. DG-Board (6 of 13) Schematic Diagram

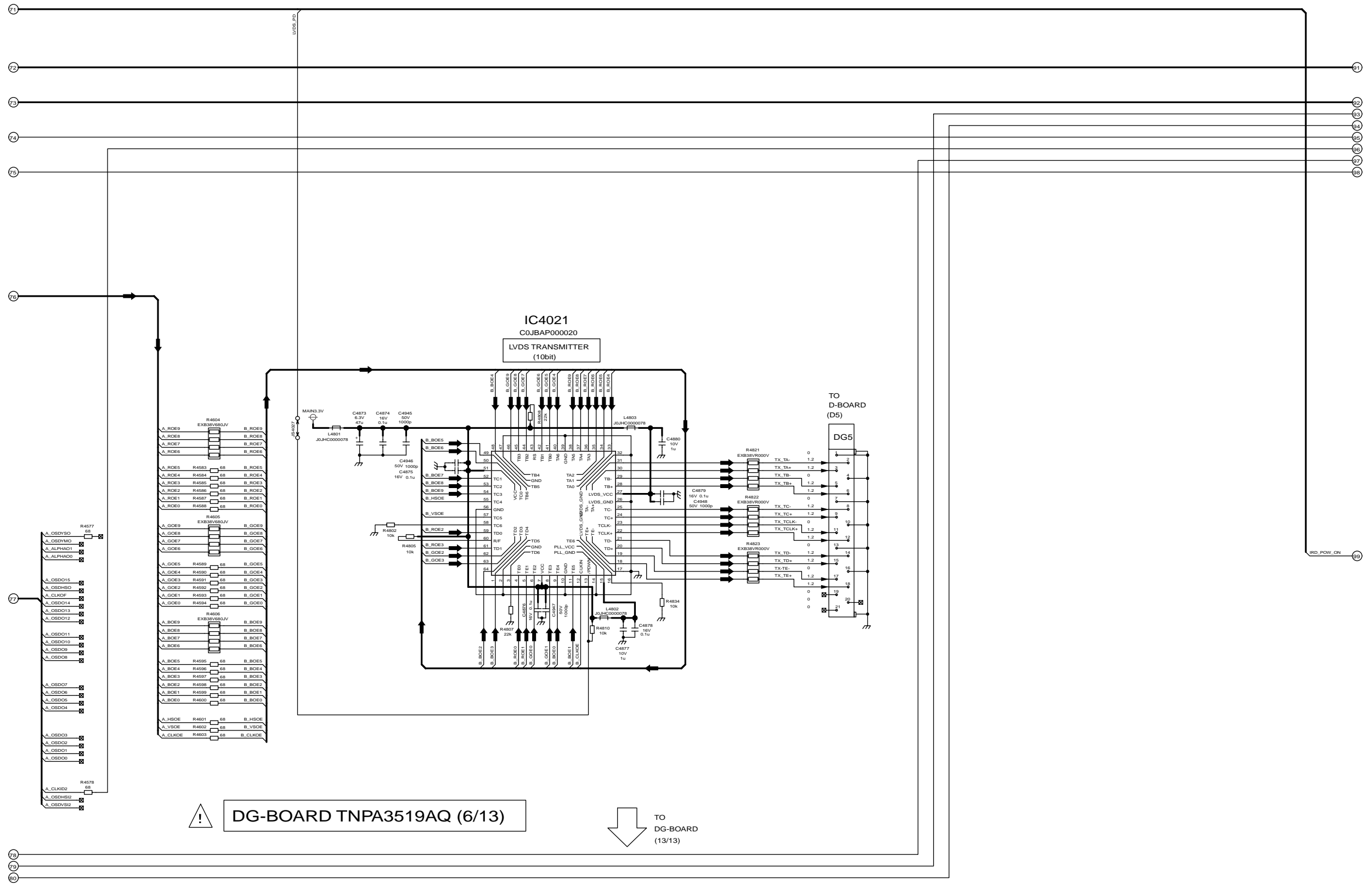

6.20. DG-Board (7 of 13) Schematic Diagram

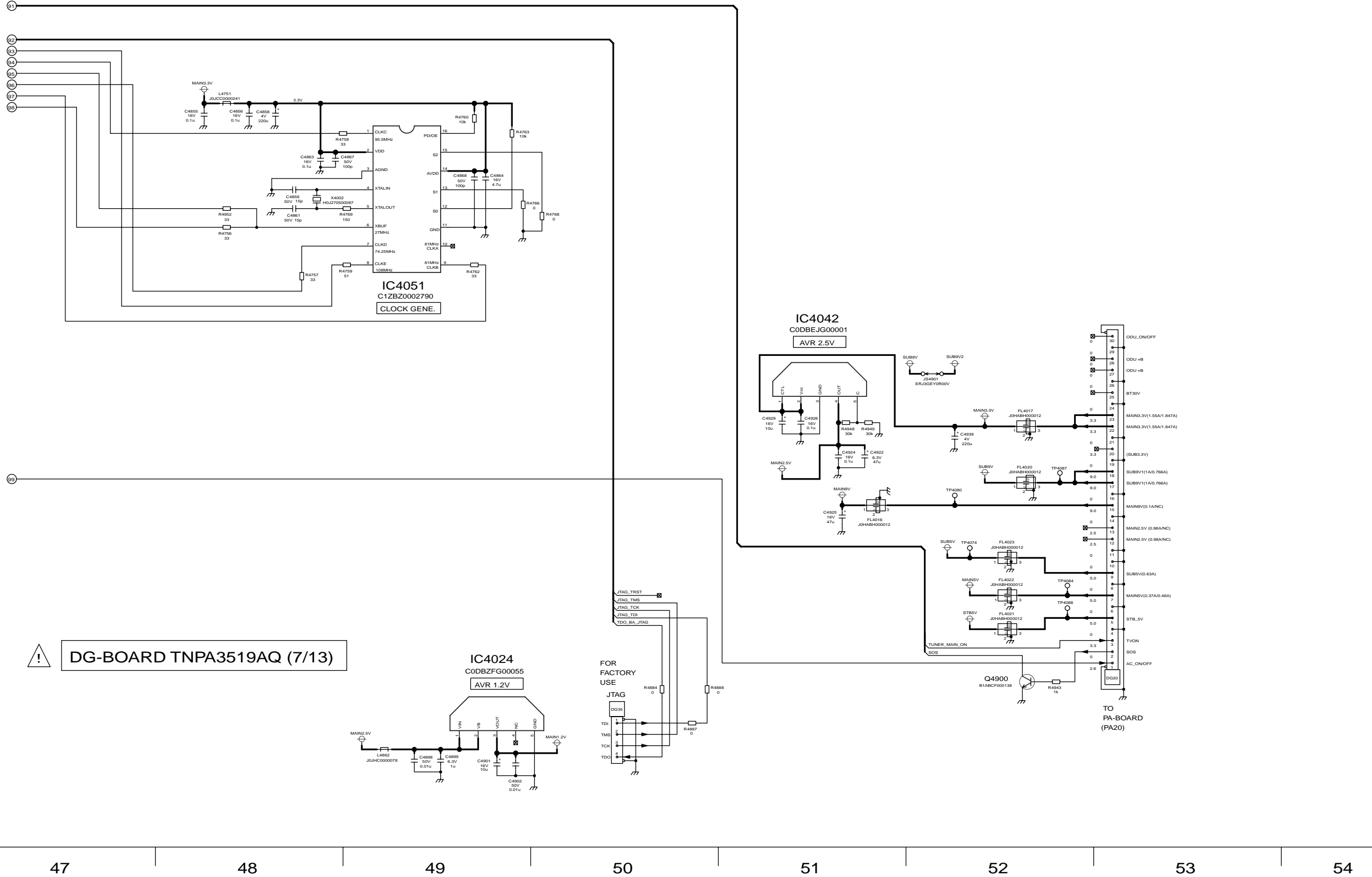

6.21. DG-Board (8 of 13) Schematic Diagram

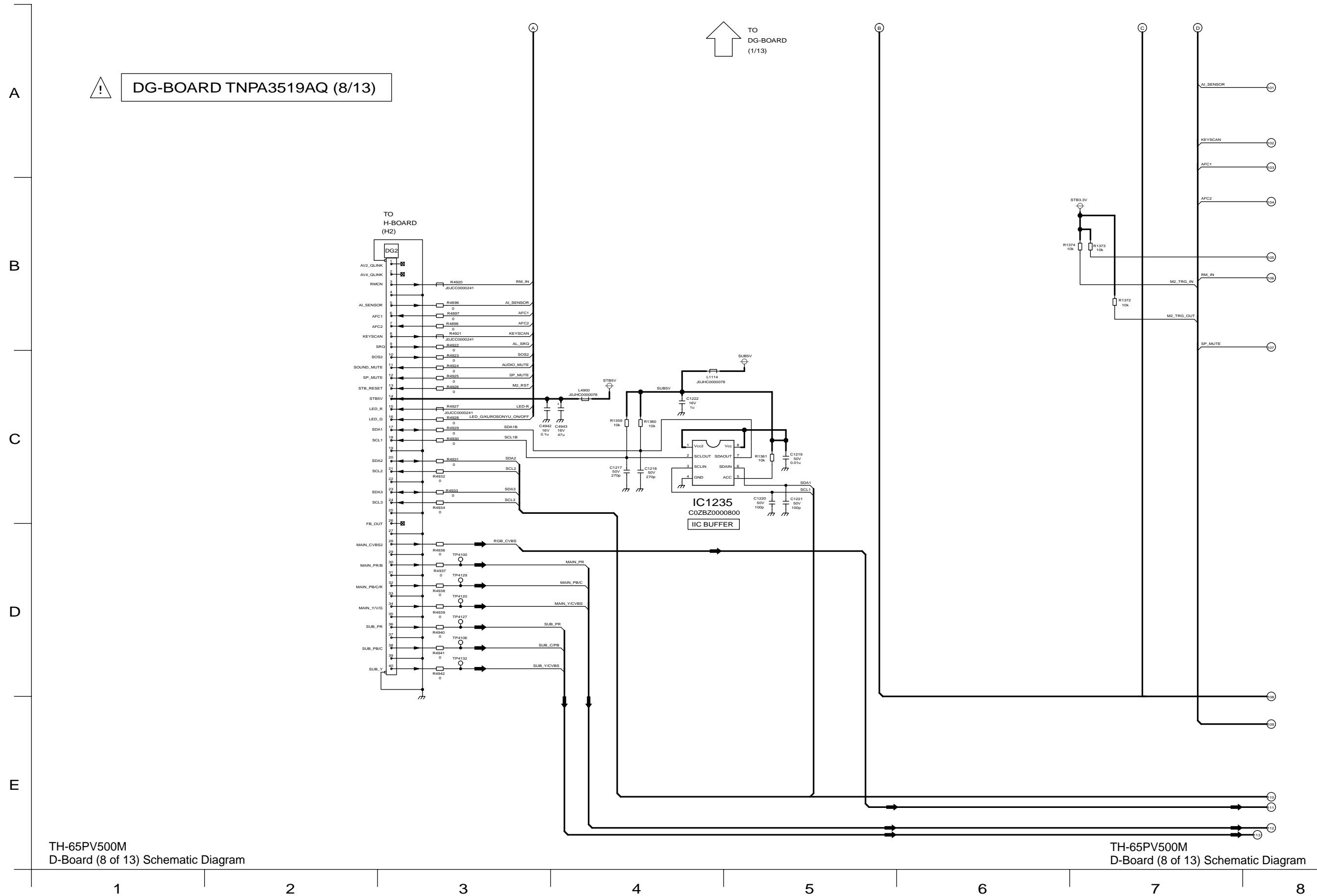

6.22. DG-Board (9 of 13) Schematic Diagram

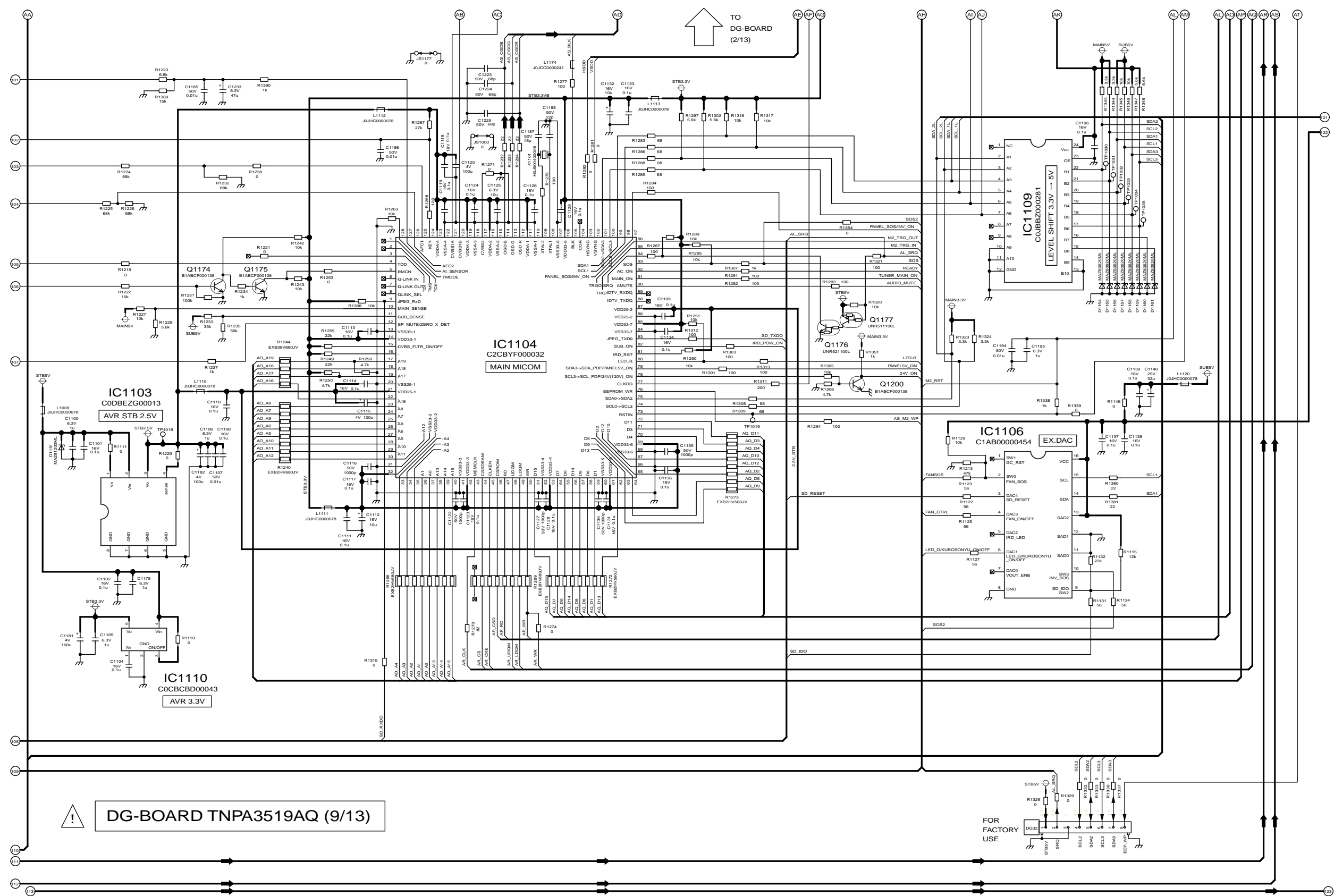

TH-65PV500M D-Board (9 of 13) Schematic Diagram

TH-65PV500M D-Board (9 of 13) Schematic Diagram

8 9 10 11 12 13 14 15

6.23. DG-Board (10 of 13) Schematic Diagram

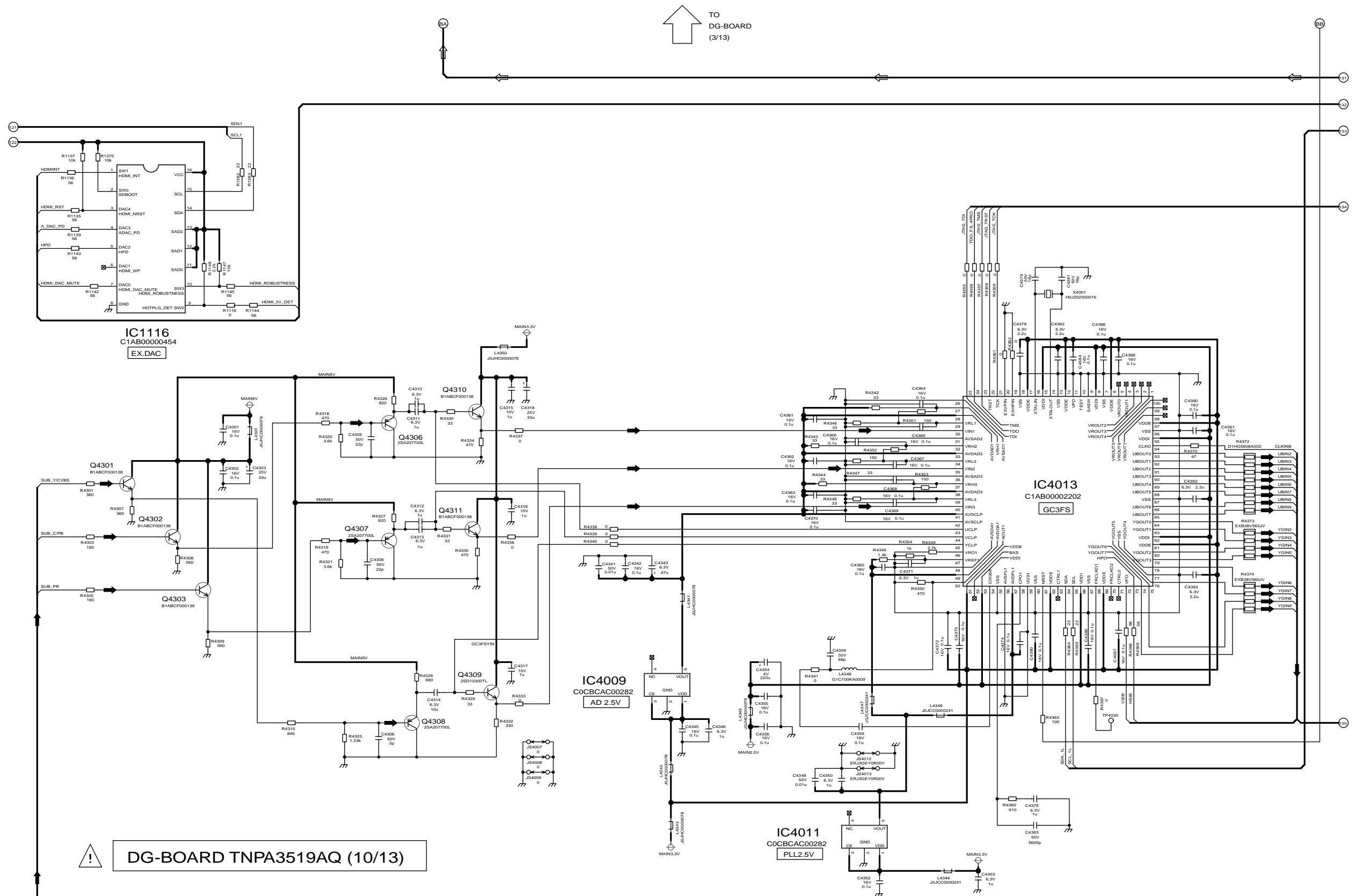

TH-65PV500M
DG-Board (10 of 13) Schematic Diagram

TH-65PV500M
DG-Board (10 of 13) Schematic Diagram

16

17

18

19

20

21

22

23

6.24. DG-Board (11 of 13) Schematic Diagram

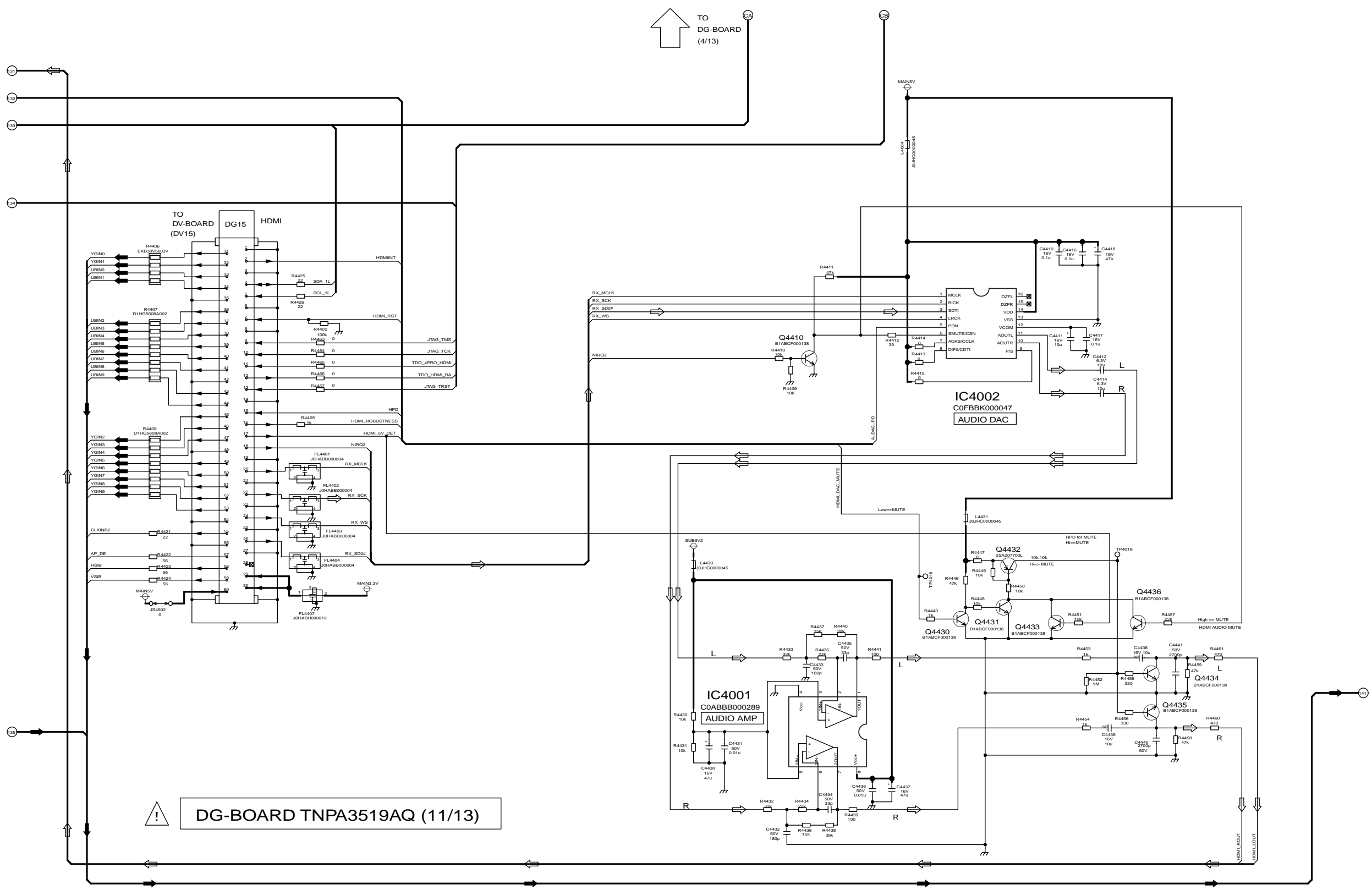

! DG-BOARD TNPA3519AQ (11/13)

TH-65PV500M DG-Board (11 of 13) Schematic Diagram

TH-65PV500M DG-Board (11 of 13) Schematic Diagram

23 24 25 26 27 28 29 30

6.26. DG-Board (13 of 13) Schematic Diagram

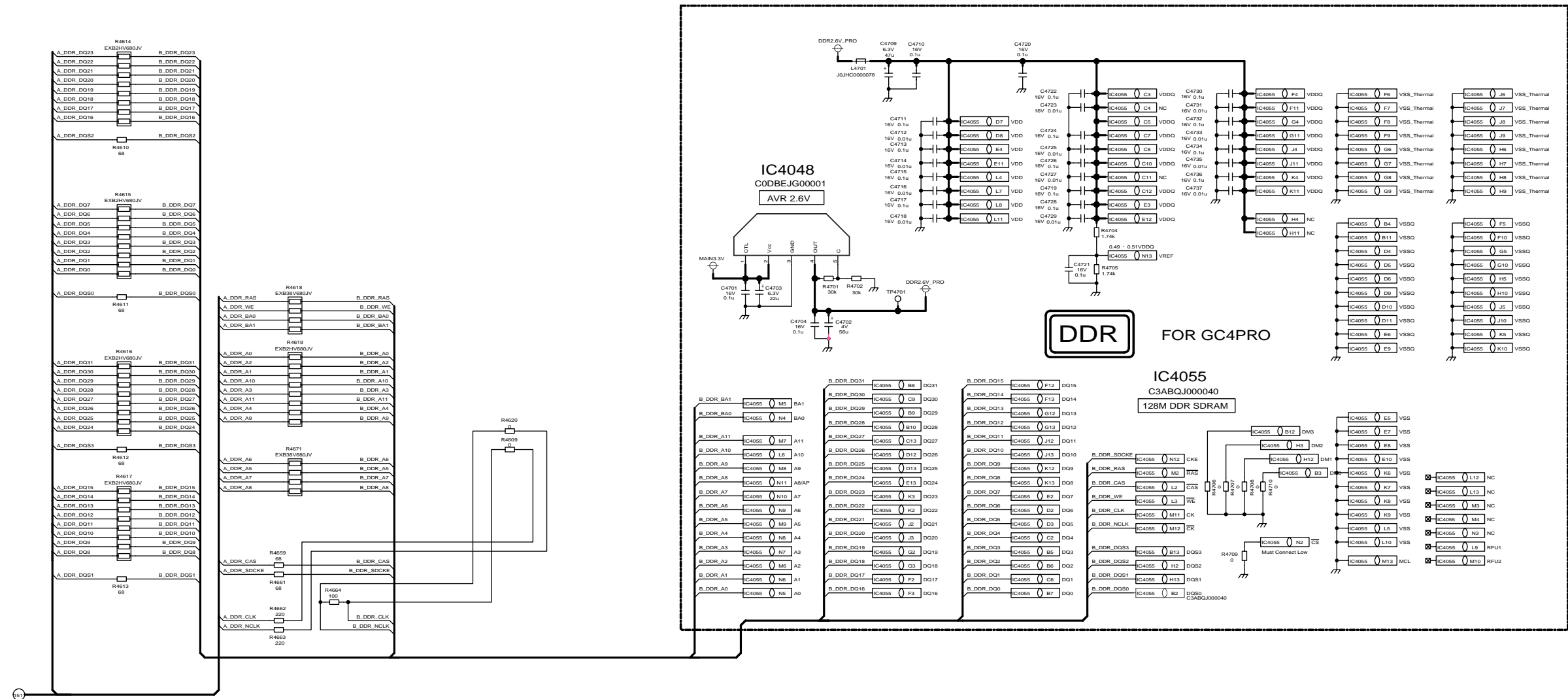
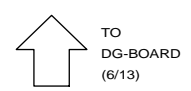

! DG-BOARD TNPA3519AQ (13/13)

7 Parts Location & Mechanical Replacement Parts List

7.1. Parts Location

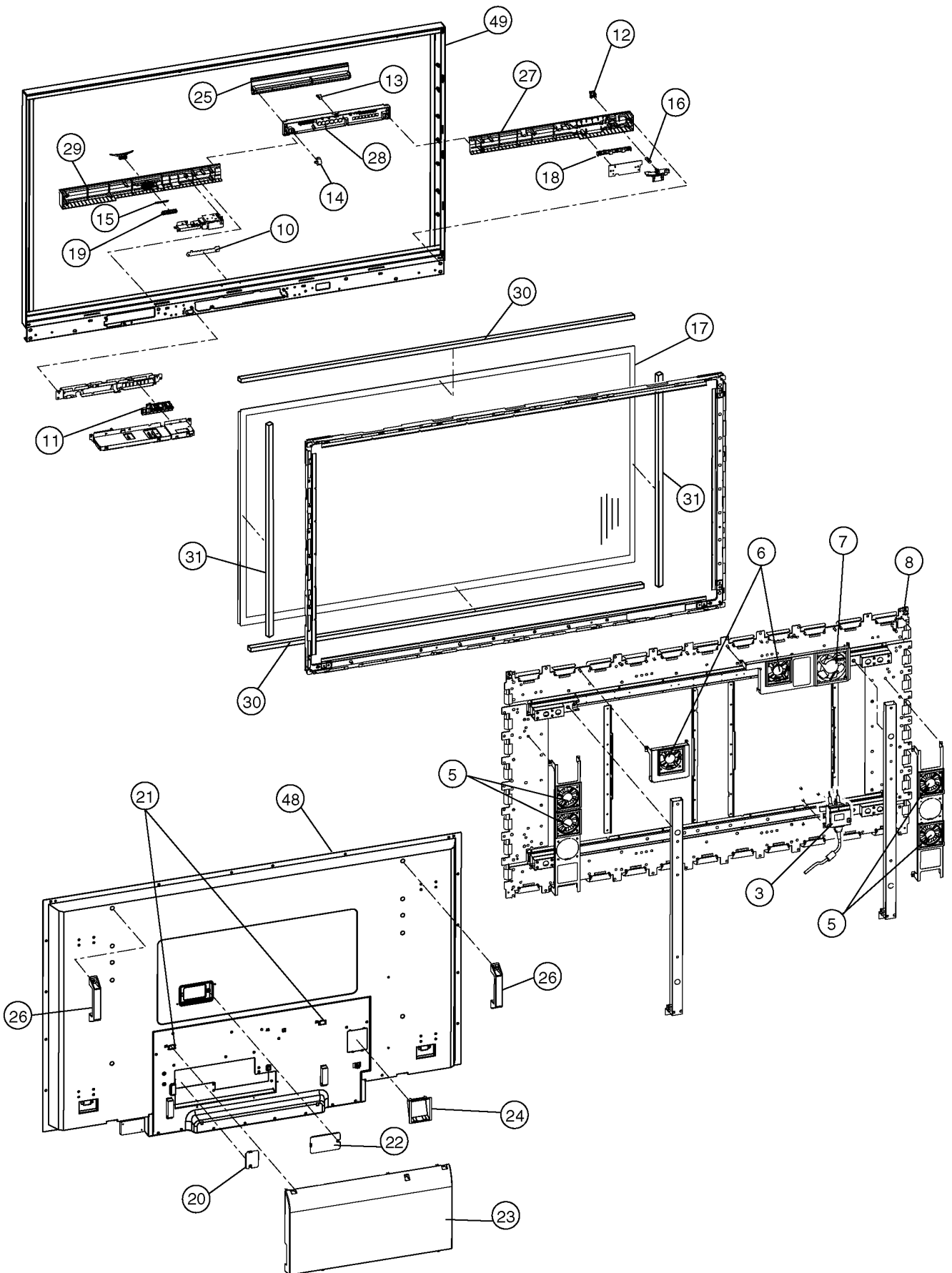

7.2. Packing Exploded Views (1)

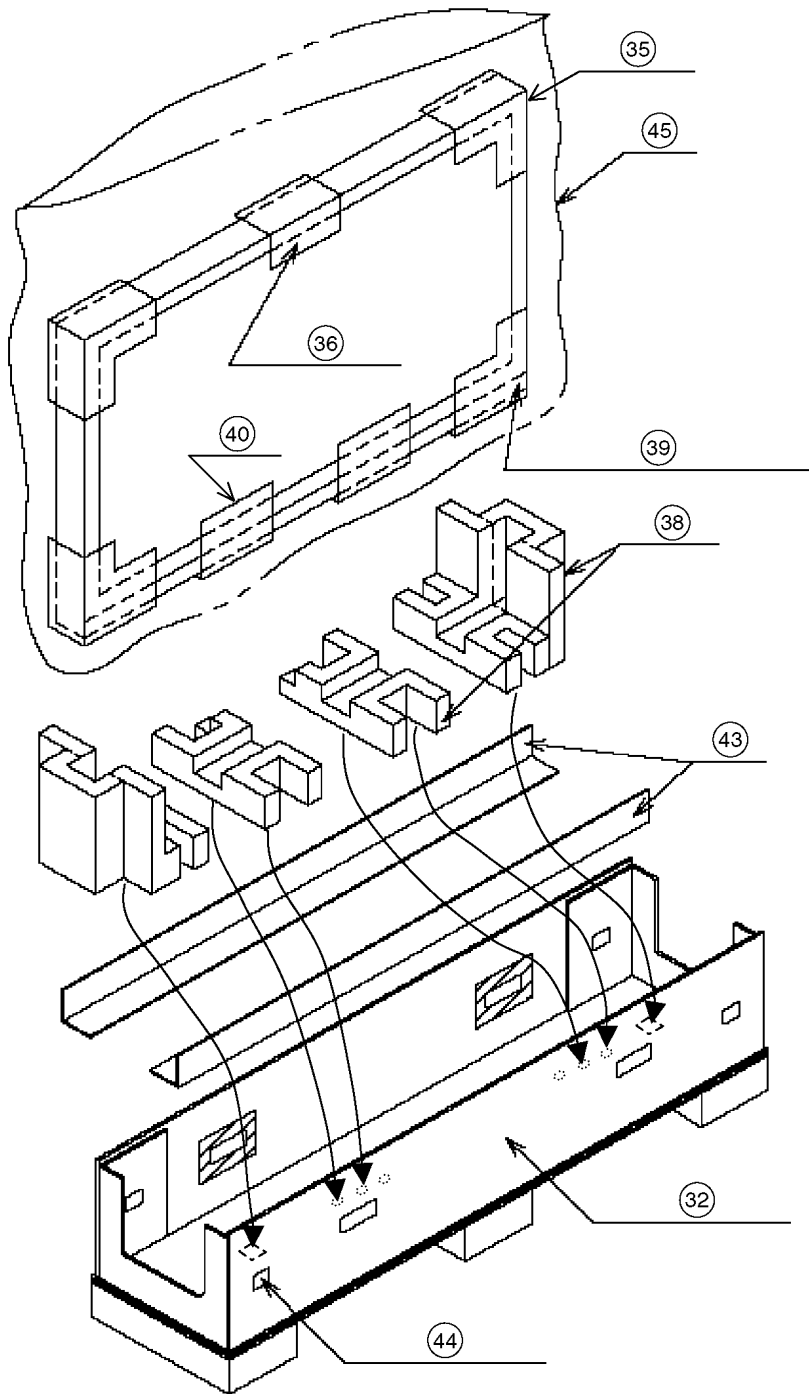

7.3. Packing Exploded Views (2)

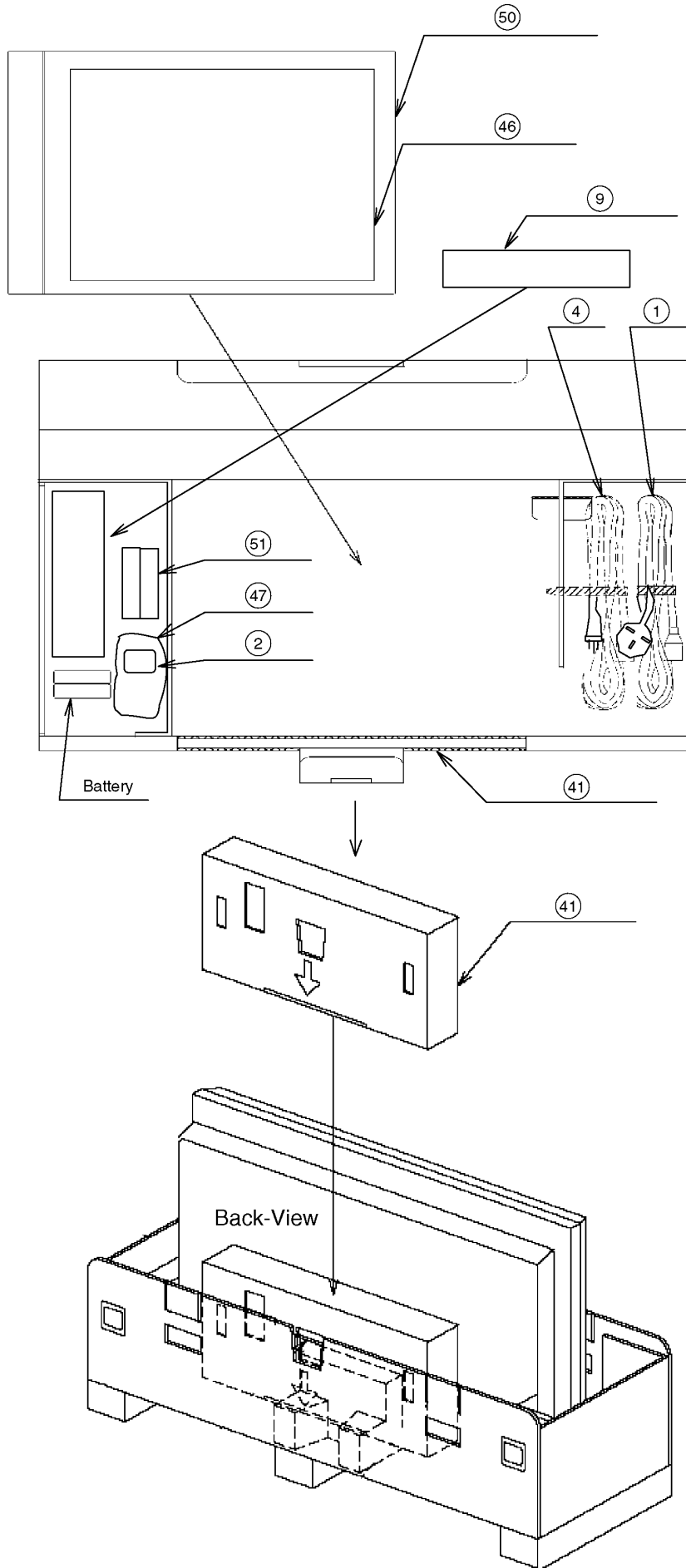

7.4. Packing Exploded Views (3)

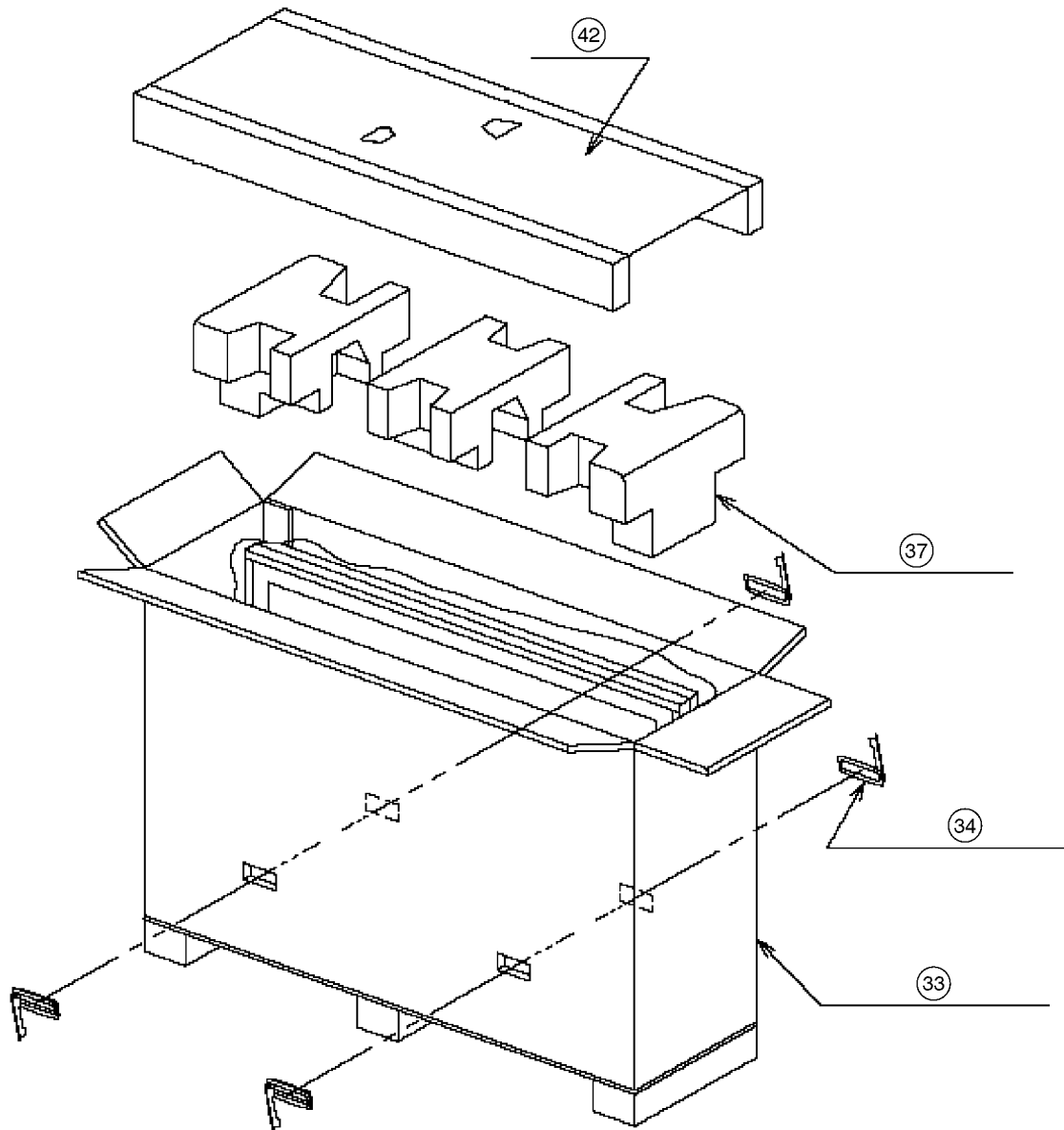

7.5. Mechanical Replacement Parts List

Ref. No.	Part No.	Part Name & Description	Pcs	Remarks
2	J0KG00000014	FILTER	1	
	J2ZZ00000036	RF CABLE	1	
	K1LA03A00009	3P CONNECTOR	1	
	K1YD68000002	68P CONNECTOR	2	
3	K2AH3H000039	AC INLET	1	△
4	K2CN3YY00001	AC CORD(Round Pin)	1	△
1	K2CT3YY00001	AC CORD(Rectangular Blande)	1	△
5	L6FALCEH0004	FAN (SC/SS)	4	
6	L6FALEFH0028	FAN	2	
7	L6FAPEHH0006	FAN (BIG)	1	
8	MD65H08A2J	PLASMA DISPLAY PANEL	1	△
9	N2QAJB000156	REMOTE CONTROL	1	
10	TBMA176	PANASONIC BADGE	1	
11	TBXA45504	CONTROL BOTTON	1	
12	TBXA47702	POWER BUTTON	1	
13	TEK6935	DOOR SWITCH	1	
14	TEKC029	DAMPER	1	
15	TEKX020	SD DOOR	1	
16	TES2249	SPRING	1	
	THEA130N	SCREW (SPACER)	4	
	THEL0239	SCREW	1	
	THEL027N	SCREW	1	
	THEL035N	SCREW	106	
	THEL0429	SCREW	34	
	THNG005J	NUT	2	
	THTD010N	SCREW	16	
17	TKGA5245	FRONT GLASS	1	
18	TKKC5227	LED PANEL	1	
19	TKKC5225	SD LED PANEL	1	
20	TKKL5221	ADJUST DOOR (TUNER UNIT)	1	
21	TKKL5277-4	HOLE CAP	2	
22	TKKL5330-1	ADJUSTMENT COVER (LARGE)	1	
23	TKKL5345	CABLE COVER	1	
24	TKPA94302	INLET COVER	1	
25	TKPA98202	DOOR	1	
26	TKRA45301	HANDLE	2	
	TMKG405	SPONGE (FAN)	2	
	TMKG469-1	SPONGE (FAN)	6	
30	TMKG572	CUSHION (TOP/BOTTOM)	2	
31	TMKG573	CUSHION (RIGHT/LEFT)	2	
	TMM14490	CABLE CLAMPER	3	
	TMM17499	CLAMPER	1	
	TMM25401	CLAMPER	6	
	TMM6463-1	CLAMPER	2	
	TMM7464-2	CLAMPER	3	
	TMME047	CLAMPER	2	
	TMME061	CLAMPER	5	
	TMME084	CLAMPER	1	
	TMME152	CLAMPER	5	
	TMME190	CLAMPER	1	
	TMME199	CLAMPER	5	
51	TMME206	CLAMPER	2	
	TMME226	CLAMPER	1	
	TMME253	CLAMPER	1	
	TMMJ068	RUBBER (FAN)	16	
	TMMX095	BRACKET	2	
32	TPCB66101	CARTON BOX (BOTTOM)	1	
33	TPCB85706	CARTON BOX (TOP)	1	△
34	TPDL69487	JOINT (BIG)	4	
35	TPDA1153	ESC PROTECTION TOP CORNER	2	
36	TPDA1154	ESC PROTECTION TOP CENTER	1	
37	TPDA1205	CUSHION TOP	1	
38	TPDA1206	CUSHION BOTTOM	1	

Ref. No.	Part No.	Part Name & Description	Pcs	Remarks
39	TPDA1207	ESC PROTECTION BOTTOM CORNER	2	
40	TPDA1208	ESC PROTECTION BOTTOM CENTER	2	
41	TPDF0737	PAPER BOX	1	
42	TPDF1306	CUSHION (TOP)	1	
43	TPDF1408	CUSHION (L)	2	
44	TPDX0007	JOINT (SMALL)	4	
45	TPEH246	PROTECT COVER	1	
46	TQBC2069	INSTRUCTION BOOK (ENGLISH)	1	△
46	TQBC2070	INSTRUCTION BOOK (ARABIA)	1	△
46	TQBC2071	INSTRUCTION BOOK (PERSIAN)	1	△
47	TQEF035	POLY BAG	1	
	TQZH337	INSTRUCTION SHEET	1	
	TSXL436	CABLE(DG1-H2/DG2-H3)	2	
	TSXL438	CABLE(PA30-H30/DG20-PA2)	2	
	TSXL443	CABLE(GS12-SDM)	1	
	TSXL450	CABLE(C10-C20/C21-C31/C50-C60)	3	
	TSXL451	CABLE(C41-C51)	1	
	TSXL460	CABLE(Z50-H50)	1	
	TSXL478	CABLE(D31-C24/D32-C25)	2	
	TSXL482	CABLE(D33-C54/D34-C55)	2	
	TSXL483	CABLE(H51-G51)	1	
	TSXL491	CABLE(SDM-G11)	1	
48	TTUA1300	REAR COVER	1	△
49	TXFKE01CNT	ESCUTCHEON ASS'Y	1	△
27	TXFKR01CNT	FRONT PANEL-LEFT-ASS'Y	1	
28	TXFKR02CNTC	FRONT PANEL-CENTER-ASS'Y	1	
29	TXFKR03CNTM	FRONT PANEL-RIGHT-ASS'Y	1	
	TXJSPL0AVT	SPEAKER LEAD (LEFT)	1	
	TXJSPR0AVT	SPEAKER LEAD (RIGHT)	1	
	XSN2+6FJ	SCREW	2	
	XTB4+12GFJ	SCREW	17	
	XTB4+12GFJK	SCREW	2	
	XTV3+10JFJK	SCREW	4	
	XTW3+8TFJ	SCREW	6	
	XTW4+Z12DFJK	SCREW	8	
	XYC3+JF12FJ	SCREW	4	
	XYN2+F5FJ	SCREW(TOP-BOTTOM)	1	
	XYN3+F10FJ	SCREW	5	
	XYN3+F6FJ	SCREW	1	
	XYN3+F8FJ	SCREW	41	
	XYN3+F8FJK	SCREW (SD BACK COVER)	2	
	XYN3+J12FJ	SCREW	61	
	XYN3+J8FJ	SCREW ROHS	2	
	XYN4+E8FJ	SCREW	1	
	XYN4+F10FJ	SCREW	52	
	XYN4+F20FJ	SCREW	29	
	XYN4+F32FJ	SCREW	4	
	XYN4+F38FJK	SCREW	16	
	XYN8+F20FJK	SCREW	12	
	XYN8+F30FJK	SCREW	12	
50	XZBT6506	POLY BAG	1	

8 Replacement Parts List

8.1. Replacement Parts List Notes

Important Safety Notice

Components identified by \triangle mark have special characteristics important for safety. When replacing any of these components, use only manufacturer's specified parts.

RTL (Retention Time Limited)

Note: The marking (RTL) indicates that the Retention Time is Limited for this item. After the discontinuation of this assembly in production, the item will continue to be available for a specific period of time. The retention period of availability is dependant on the type of assembly, and in accordance with the laws governing part and product retention. After the end of this period, the assembly will no longer be available.

Abbreviation of part name and description

1. Resistor

Example:

ERD25TJ104 C 100KOHM, J, 1/4W
 Type Allowance

2. Capacitor

Example:

ECKF1H103ZF C 0.01UF, Z, 50V
 Type Allowance

Type	Allowance
C : Carbon	F : $\pm 1\%$
F : Fuse	G : $\pm 2\%$
M : Metal Oxide Metal Film	J : $\pm 5\%$
S : Solid	K : $\pm 10\%$
W : Wire Wound	M : $\pm 20\%$

Type	Allowance
C : Ceramic	C : $\pm 0.25\text{pF}$
E : Electrolytic	D : $\pm 0.5\text{pF}$
P : Polyester	F : $\pm 1\text{pF}$
Polypropylene	G : $\pm 3\text{pF}$
T : Tantalum	J : $\pm 5\text{pF}$
	K : $\pm 10\text{pF}$
	L : $\pm 15\text{pF}$
	M : $\pm 20\text{pF}$
	P : +100%, -0%
	Z : +80%, -20%

8.2. Electrical Replacement Part List

Ref. No.	Part No.	Part Name & Description	Pcs	Remarks
F1603	K5D102BNA007	TIME LAG FUSE HIGH	1	△
F601.602	K5D103BMA001	TIME LAG FUSE HIGH	2	△
F1601.1602	K5D402BNA007	FUSE	2	△
C001	ECJ1XC1H221J	C 220PF, J, 50V	1	
C002	ECA1HM100	E 10UF, 50V	1	
C003	ECJ1VFB1H104Z	C 0.1UF, Z, 50V	1	
C004	ECJ1XF1H102Z	C 1000PF, Z, 50V	1	
C005	ECJ1XC1H220J	C 22PF, J, 50V	1	
C006	ECA0JM102	E 1000UF, 6.3V	1	
C007	ECJ3VB1C474K	C 0.47UF, K, 16V	1	
C008	ECJ1XF1C104Z	C 0.1UF, Z, 16V	1	
C009	ECJ1XC1H101J	C 100PF, J, 50V	1	
C010	ECJ1XC1H330J	C 33PF, J, 50V	1	
C10	K1MN50BA0076	50P CONNECTOR	1	
C011	ECJ1XC1H330J	C 33PF, J, 50V	1	
C11	K1KA06BA0107	6P CONNECTOR	1	
C014	ECJ3YB0J335K	C 33UF, J, 25V	1	
C019	ECJ1XC1H220J	C 22PF, J, 50V	1	
C020	ECA0JM102	E 1000UF, 6.3V	1	
C20	K1MN50BA0076	50P CONNECTOR	1	
C021	ECJ1XF1C104Z	C 0.1UF, Z, 16V	1	
C21	K1MN50BA0076	50P CONNECTOR	1	
C022	ECJ1XC1H101J	C 100PF, J, 50V	1	
C22,23	K1KA06BA0107	6P CONNECTOR	2	
C024	ECJ1VFB1H104Z	C 0.1UF, Z, 50V	1	
C24,25	K1MN55BA0076	55P CONNECTOR	2	
C027	ECJ3YB0J335K	C 33UF, J, 25V	1	
C029,30	ECJ1XC1H330J	C 33PF, J, 50V	2	
C31	K1MN50BA0076	50P CONNECTOR	1	
C33	K1KA06BA0107	6P CONNECTOR	1	
C35	K1KA10AA0153	10P CONNECTOR	1	
C036	ECJ1XC1H221J	C 220PF, J, 50V	1	
C037	ECJ1XF1H102Z	C 1000PF, Z, 50V	1	
C038	ECJ3VB1C474K	C 0.47UF, K, 16V	1	
C040	ECJ2VF1C104Z	C 0.1UF, Z, 16V	1	
C041	ECJ1XF1C104Z	C 0.1UF, Z, 16V	1	
C41	K1MN55BA0076	55P CONNECTOR	1	
C042	ECJ1XF1C104Z	C 0.1UF, Z, 16V	1	
C42	K1KA10AA0153	10P CONNECTOR	1	
C043	ECJ1XF1C104Z	C 0.1UF, Z, 16V	1	
C43	K1KA06BA0107	6P CONNECTOR	1	
C44	K1KA20AA0009	20P CONNECTOR	1	
C50	K1MN50BA0076	50P CONNECTOR	1	
C51	K1MN55BA0076	55P CONNECTOR	1	
C52,53	K1KA06BA0107	6P CONNECTOR	2	
C54,55	K1MN68BA0076	68P CONNECTOR	2	
C60	K1MN50BA0076	50P CONNECTOR	1	
C61	K1KA06BA0107	6P CONNECTOR	1	
C850	ECQB1H104JF	P 0.1UF, J, 50V	1	
C852	ECALEM471	E 470UF, 25V	1	
C854	EEUFC1C471	E 470UF, 16V	1	
C1100	ECJ1XB0J105K	C 1UF, K, 16V	1	
C1101,02	ECJ1XB1C104K	C 0.1UF, Z, 16V	2	
C1104	ECJ1XB1C104K	C 0.1UF, Z, 16V	1	
C1105,06	ECJ1XB0J105K	C 1UF, K, 16V	2	
C1107	ECJ1VB1H103K	C 0.001UF, K, 50V	1	
C1108-11	ECJ1XB1C104K	C 0.1UF, Z, 16V	4	
C1112	EEEB1C100R	C 10PF, J, 16V	1	
C1113,14	ECJ1XB1C104K	C 0.1UF, Z, 16V	2	
C1115	EEEB0G101R	C 100PF, J, 4V	1	
C1116	ECJ1XC1H102J	C 1000PF, J, 50V	1	
C1117-19	ECJ1XB1C104K	C 0.1UF, Z, 16V	3	
C1120	EEEB0G101R	C 100PF, J, 4V	1	

Ref. No.	Part No.	Part Name & Description	Pcs	Remarks
C1122	ECJ1XC1H102J	C 1000PF, J, 50V	1	
C1123,24	ECJ1XB1C104K	C 0.1UF, Z, 16V	2	
C1125	ECJ3XB0J106M	C 10UF, M, 6.3V	1	
C1126	ECJ1XB1C104K	C 0.1UF, Z, 16V	1	
C1127	ECJ1XC1H102J	C 1000PF, J, 50V	1	
C1128,29	ECJ1XB1C104K	C 0.1UF, Z, 16V	2	
C1130	ECJ1XC1H102J	C 1000PF, J, 50V	1	
C1131	ECJ1XB1C104K	C 0.1UF, Z, 16V	1	
C1132	EEEB1C100R	C 10PF, J, 16V	1	
C1133,34	ECJ1XB1C104K	C 0.1UF, Z, 16V	2	
C1135	ECJ1XC1H102J	C 1000PF, J, 50V	1	
C1136-39	ECJ1XB1C104K	C 0.1UF, Z, 16V	4	
C1140	EEEB1E330P	C 33PF, J, 25V	1	
C1141	ECJ1VB1H103K	C 0.001UF, K, 50V	1	
C1150	EEEB1E330P	C 33PF, J, 25V	1	
C1152	ECJ1XB1C104K	C 0.1UF, Z, 16V	1	
C1155	ECJ1XB1C104K	C 0.1UF, Z, 16V	1	
C1170	EEVHP1C100R	E 10UF, 16V	1	
C1171	EEEB1C470P	C 47PF, J, 16V	1	
C1172	ECJ1XB1C104K	C 0.1UF, Z, 16V	1	
C1174	ECJ1XB1C104K	C 0.1UF, Z, 16V	1	
C1175	ECJ1XC1H151J	C 150PF, J, 50V	1	
C1178	ECJ1XB0J105K	C 1UF, K, 16V	1	
C1181,82	EEEB0G101R	C 100PF, J, 4V	2	
C1185,86	ECJ1VB1H103K	C 0.001UF, K, 50V	2	
C1187	ECJ1XC1H180J	C 18PF, J, 50V	1	
C1188	ECJ1XC1H220J	C 22PF, J, 50V	1	
C1193	ECJ1XB1C104K	C 0.1UF, Z, 16V	1	
C1194	ECJ1VB1H103K	C 0.001UF, K, 50V	1	
C1195	ECJ1XB0J105K	C 1UF, K, 16V	1	
C1196-98	ECJ1XB1C104K	C 0.1UF, Z, 16V	3	
C1200,01	ECJ1XB1C104K	C 0.1UF, Z, 16V	2	
C1202	EEEB0G101R	C 100PF, J, 4V	1	
C1203	ECJ1XB1C104K	C 0.1UF, Z, 16V	1	
C1204	ECJ1XB0J105K	C 1UF, K, 16V	1	
C1205,06	ECJ1XC1H271J	C 270PF, J, 50V	2	
C1207	ECJ1XB1C104K	C 0.1UF, Z, 16V	1	
C1208	ECJ1XC1H271J	C 270PF, J, 50V	1	
C1209	EEEB0G101R	C 100PF, J, 4V	1	
C1211	ECJ1XB1C104K	C 0.1UF, Z, 16V	1	
C1212,13	ECJ1XC1H271J	C 270PF, J, 50V	2	
C1214-16	ECJ1XB1C104K	C 0.1UF, Z, 16V	3	
C1217,18	ECJ1XC1H271J	C 270PF, J, 50V	2	
C1219	ECJ1VFB1H103Z	C 0.010UF, Z, 50V	1	
C1220,21	ECJ1XC1H101J	C 100PF, J, 50V	2	
C1222	ECJ1VB1C105K	C 0.01UF, K, 16V	1	
C1223-25	ECJ1XC1H680J	C 68PF, J, 50V	3	
C1233	EEVB0J470R	E 47UF, 6.3V	1	
C2005,06	ECJ1XC1H561J	C 560PF, J, 50V	2	
C2010,11	ECJ1XC1H561J	C 560PF, J, 50V	2	
C2013,14	ECJ1XC1H561J	C 560PF, J, 50V	2	
C2016,17	ECJ1XC1H561J	C 560PF, J, 50V	2	
C2019	ECA1CM221	E 220UF, 16V	1	
C2020	ECA1HM220	E 22UF, 50V	1	
C2021,22	ECJ1XC1H561J	C 560PF, J, 50V	2	

Ref. No.	Part No.	Part Name & Description	Pcs	Remarks
C2111	ECJ2VF1C104Z	C 0.1UF, Z, 16V	1	
C2116	ECJ2VF1C104Z	C 0.1UF, Z, 16V	1	
C2118,19	ECEA1CN470U	E 47UF, 16V	2	
C2124	ECJ3XB1C106M	C 1.0UF, K, 16V	1	
C2125,26	ECJ1XB1H102K	C 1000UF, Z, 50V	2	
C2127	ECA1CMH101	E 100UF, 16V	1	
C2128	ECJ2VF1C104Z	C 0.1UF, Z, 16V	1	
C2129,30	FLJ1A1050002	C 1UF, Z, 50V	2	
C2131	ECJ2VF1C104Z	C 0.1UF, Z, 16V	1	
C2132	ECA1HM100	E 10UF, 50V	1	
C2133,34	ECJ1XC1H470J	C 47PF, J, 50V	2	
C2135,36	ECJ2FB1C105K	C 1UF, Z, 16V	2	
C2139,40	ECJ2FB1C105K	C 1UF, Z, 16V	2	
C2143	ECJ1VB1H103K	C 0.001UF, K, 50V	1	
C2146	ECJ2VF1C104Z	C 0.1UF, Z, 16V	1	
C2147	ECA1HM220	E 22UF, 50V	1	
C2148-50	ECJ2FB1C105K	C 1UF, Z, 16V	3	
C2152	ECJ2FB1C105K	C 1UF, Z, 16V	1	
C2153	ECJ2FF1C475Z	C 0.047UF, Z, 16V	1	
C2154	ECJ2VF1C104Z	C 0.1UF, Z, 16V	1	
C2155	ECJ2FB1C105K	C 1UF, Z, 16V	1	
C2157	ECJ2FB1C105K	C 1UF, Z, 16V	1	
C2159,60	ECJ2FB1C105K	C 1UF, Z, 16V	2	
C2161	ECA1CMH101	E 100UF, 16V	1	
C2162-65	ECJ2FB1C105K	C 1UF, Z, 16V	4	
C2168,69	ECJ2FB1C105K	C 1UF, Z, 16V	2	
C2172	ECJ1VB1H102K	C 1000PF, K, 50V	1	
C2173	ECJ1VB1H103K	C 0.001UF, K, 50V	1	
C2174	ECJ1VB1H102K	C 1000PF, K, 50V	1	
C2175-77	ECJ1VB1H103K	C 0.001UF, K, 50V	3	
C2178,79	ECA1HM100	E 10UF, 50V	2	
C2181	ECJ2VF1C104Z	C 0.1UF, Z, 16V	1	
C2183	ECA1HM3R3	E 3.3UF, 50V	1	
C2184,85	ECJ2VF1C104Z	C 0.1UF, Z, 16V	2	
C2189,90	ECJ2FB1C105K	C 1UF, Z, 16V	2	
C2191	ECJ2VF1C104Z	C 0.1UF, Z, 16V	1	
C2192	ECA1HM100	E 10UF, 50V	1	
C2195	ECJ1XC1H470J	C 47PF, J, 50V	1	
C2196	ECJ2VF1C104Z	C 0.1UF, Z, 16V	1	
C2197	ECJ2VF1C105Z	C 1UF, Z, 16V	1	
C2198	ECA1CMH101	E 100UF, 16V	1	
C2199	ECJ1VC1H560J	C 56PF, J, 50V	1	
C2200	ECJ1XC1H470J	C 47PF, J, 50V	1	
C2201,02	ECJ1XC1H050C	C 5PF, C, 50V	2	
C2203	ECJ1VC1H100C	C 10PF, C, 50V	1	
C2204	ECJ1XC1H220J	C 22PF, J, 50V	1	
C2206	ECA1CMH101	E 100UF, 16V	1	
C2207	ECJ2VF1C104Z	C 0.1UF, Z, 16V	1	
C2214	ECJ1VB1H102K	C 1000PF, K, 50V	1	
C2215	ECJ2VF1C104Z	C 0.1UF, Z, 16V	1	
C2223	ECJ1XC1H390J	C 39PF, J, 50V	1	
C2225	ECJ2FB1C105K	C 1UF, Z, 16V	1	
C2226	ECJ1VB1H102K	C 1000PF, K, 50V	1	
C2300,01	ECJ1VF1H104Z	C 0.1UF, Z, 50V	2	
C2302	ERJ6GEY0R00	M 0 OHM, 1/10W	1	
C2305	ECA1CMH101	E 100UF, 16V	1	
C2306	ECJ1VB1H103K	C 0.001UF, K, 50V	1	
C2307	ECA1CMH101	E 100UF, 16V	1	
C2308,09	ECJ1VB1H682K	C 6800PF, K, 50V	2	

Ref. No.	Part No.	Part Name & Description	Pcs	Remarks
C2310,11	ECJ3YB1A475K	C 0.047UF, K, 10V	2	
C2312	ERJ6GEY0R00	M 0 OHM, 1/10W	1	
C2314	ECJ1VB1H562K	C 5600PF, K, 50V	1	
C2315	ECA1CHG470	E 47UF, 16V	1	
C2316	ECJ1XF1C104Z	C 0.1UF, Z, 16V	1	
C2318	ECJ1XF1C104Z	C 0.1UF, Z, 16V	1	
C2319	ECJ1XB1H102K	C 1000UF, Z, 50V	1	
C2320	ECJ1VB1E272K	C 2700PF, K, 25V	1	
C2322	ECJ1XB1H102K	C 1000UF, Z, 50V	1	
C2323	ECJ1VB1E272K	C 2700PF, K, 25V	1	
C2324	ECJ1XB1H102K	C 1000UF, Z, 50V	1	
C2325	ECJ1VB1E272K	C 2700PF, K, 25V	1	
C2327	ECJ1XB1H102K	C 1000UF, Z, 50V	1	
C2328	ECJ1VB1E272K	C 2700PF, K, 25V	1	
C2329-32	ECJ1VB1H272K	C 2700PF, K, 50V	4	
C2358	ECA1CMH101	E 100UF, 16V	1	
C2359	ECJ1VB1H103K	C 0.001UF, K, 50V	1	
C2372	ECA1HHG100	E 10UF, 50V	1	
C2373	FLH0J1050012	C 1UF, K, 16V	1	
C2374	ECA1HHG100	E 10UF, 50V	1	
C2376-79	ECJ2XB1H102K	C 1000PF, K, 50V	4	
C2384-87	ECJ2XB1H102K	C 1000PF, K, 50V	4	
C2392	ECA1CMH101	E 100UF, 16V	1	
C2393	ECJ1VB1H103K	C 0.001UF, K, 50V	1	
C2394,95	ECA1CMH101	E 100UF, 16V	2	
C2396	ECA1CHG470	E 47UF, 16V	1	
C2397	FLH0J1050012	C 1UF, K, 16V	1	
C2398,99	ECJ1VB1H102K	C 1000PF, K, 50V	2	
C2400	FLH0J1050012	C 1UF, K, 16V	1	
C2401,02	ECA1CHG470	E 47UF, 16V	2	
C2428,29	ECJ2XB1E104K	C 0.1UF, K, 25V	2	
C2430	ECJ1VF1A105Z	C 1UF, Z, 10V	1	
C2433,34	ECJ2FB1A225K	C 2.2UF, K, 10V	2	
C2437,38	ECJ2FB1A225K	C 2.2UF, K, 10V	2	
C2441,42	ECJ1XC1H221J	C 220PF, J, 50V	2	
C2445,46	ECJ2FB1E105K	C 1UF, K, 25V	2	
C2449,50	ECA1EHG471	E 470UF, 25V	2	
C2453,54	ECJ2FB1E105K	C 1UF, K, 25V	2	
C2457,58	ECJ2FB0J335K	C 3.3UF, K, 16V	2	
C2461,62	ECJ2XB1H332K	C 3300PF, K, 50V	2	
C2465,66	ECJ2FB1E105K	C 1UF, K, 25V	2	
C2469,70	ECJ2FB1E105K	C 1UF, K, 25V	2	
C2473,74	ECJ2FB1E105K	C 1UF, K, 25V	2	
C2477,78	ECJ2FB1E105K	C 1UF, K, 25V	2	
C2481-84	ECJ2FB1E224K	C 22UF, K, 25V	4	
C2489,90	ECJ2XB1H332K	C 3300PF, K, 50V	2	
C2497,98	ECJ2FB1E105K	C 1UF, K, 25V	2	
C2510,11	ECJ2VF1C105Z	C 1UF, Z, 16V	2	
C2512	ECJ3XB0J106M	C 10UF, M,6.3V	1	
C2515	ECJ1VB1H103K	C 0.001UF, K, 50V	1	
C3005	ECJ2VF1C104Z	C 0.1UF, Z, 16V	1	
C3015	ECJ2VF1C104Z	C 0.1UF, Z, 16V	1	
C3021-24	FLJ1A1050002	C 1UF, Z, 50V	4	

Ref. No.	Part No.	Part Name & Description	Pcs	Remarks
C3027,28	F1J1A1050002	C 1UF, Z, 50V	2	
C3029	ECJ2VF1C105Z	C 1UF, Z, 16V	1	
C3030	ECJ2VF1C104Z	C 0.1UF, Z, 16V	1	
C3031	F1J1A1050002	C 1UF, Z, 50V	1	
C3032	ECJ2XB1A105K	C 1UF, K, 10V	1	
C3033	F1J1A1050002	C 1UF, Z, 50V	1	
C3035	F1J1A1050002	C 1UF, Z, 50V	1	
C3038	ECJ2VF1C104Z	C 0.1UF, Z, 16V	1	
C3040	ECJ2VF1C104Z	C 0.1UF, Z, 16V	1	
C3042,43	F1J1A1050002	C 1UF, Z, 50V	2	
C3044	ECJ2VF1C104Z	C 0.1UF, Z, 16V	1	
C3045	F1J1A1050002	C 1UF, Z, 50V	1	
C3047	F1J1A1050002	C 1UF, Z, 50V	1	
C3049,50	F1J1A1050002	C 1UF, Z, 50V	2	
C3054-56	F1J1A1050002	C 1UF, Z, 50V	3	
C3058	ECA1CMH101	E 100UF, 16V	1	
C3059	ECJ2VF1C105Z	C 1UF, Z, 16V	1	
C3060-64	ECJ2VF1C104Z	C 0.1UF, Z, 16V	5	
C3066	ECJ2VF1C105Z	C 1UF, Z, 16V	1	
C3067,68	ECJ2VF1C104Z	C 0.1UF, Z, 16V	2	
C3069	ECALEM471	E 470UF, 25V	1	
C3207	ECJ2FB1C105K	C 1UF, Z, 16V	1	
C3208	ECJ2XB1C474K	C 0.47UF, Z, 16V	1	
C3212	ECJ2VF1C104Z	C 0.1UF, Z, 16V	1	
C3214	ECJ2FF1A106Z	C 0.001UF, Z, 10V	1	
C3216	ECJ2FF1A106Z	C 0.001UF, Z, 10V	1	
C3217,18	ERJ3GEY0R00	M 0 OHM, 1/16W	2	
C3226-29	ECJ2FF1A106Z	C 0.001UF, Z, 10V	4	
C3230	ECJ2VF1C104Z	C 0.1UF, Z, 16V	1	
C3231	ECJ1XF1C104Z	C 0.1UF, Z, 16V	1	
C3233	ECJ2VF1C104Z	C 0.1UF, Z, 16V	1	
C3235	ECJ1VB1H104Z	C 0.1UF, Z, 50V	1	
C3236	ECA1HML100	E 10UF, 50V	1	
C3241-43	ECJ2VF1C104Z	C 0.1UF, Z, 16V	3	
C3248	ECJ2FB1C105K	C 1UF, Z, 16V	1	
C3249	ECJ2XB1C474K	C 0.47UF, Z, 16V	1	
C3250,51	ECJ1XF1C104Z	C 0.1UF, Z, 16V	2	
C3252	ECJ2FB1C105K	C 1UF, Z, 16V	1	
C3253-55	ECJ1XF1C104Z	C 0.1UF, Z, 16V	3	
C3256	ECJ2FB1C105K	C 1UF, Z, 16V	1	
C3257-61	ECJ1XF1C104Z	C 0.1UF, Z, 16V	5	
C3262-64	ECJ1VB1H472K	C 4700PF, K, 50V	3	
C3305	ECJ1XF1C104Z	C 0.1UF, Z, 16V	1	
C3330	ECA1CM470	E 47UF, 16V	1	
C3331	ECJ2XB1H103K	C 0.01UF, K, 50V	1	
C3332	ECJ2VF1C104Z	C 0.1UF, Z, 16V	1	
C3334	ECEA1CN470U	E 47UF, 16V	1	
C3335	ECJ2VB1C104K	C 0.1UF, K, 16V	1	
C3336	ECEA1CN470U	E 47UF, 16V	1	
C3337	ECJ2VB1C104K	C 0.1UF, K, 16V	1	
C3338	ECEA1CN470U	E 47UF, 16V	1	
C3339	ECJ2VB1C104K	C 0.1UF, K, 16V	1	
C3340-42	ECJ2VF1C104Z	C 0.1UF, Z, 16V	3	
C3701	ECJ1VC1H271K	C 270PF, J, 50V	1	
C3703	ECJ1VC1H271K	C 270PF, J, 50V	1	
C3705	ECJ1VC1H271K	C 270PF, J, 50V	1	
C3711,12	ECJ1VF1H333Z	C 0.033UF, Z, 50V	2	
C3750	ECJ2XC1H102K	C 1000PF, K, 50V	1	
C4001	EEVHB0G221P	E 220UF, 4V	1	
C4002	ECJ1XB1C104K	C 0.1UF, Z, 16V	1	
C4003	EEFCD0G560R	56UF,	1	

Ref. No.	Part No.	Part Name & Description	Pcs	Remarks
C4004	ECJ2YB0J225K	C 2.2UF, K, 6.3V	1	
C4005	ECJ1XB1C104K	C 0.1UF, Z, 16V	1	
C4006	ECJ1XC1H471J	C 470PF, J, 50V	1	
C4014,15	ECJ1XB1C104K	C 0.1UF, Z, 16V	2	
C4016	ECJ1XC1H470J	C 47PF, J, 50V	1	
C4018	ECJ1XB1C104K	C 0.1UF, Z, 16V	1	
C4019	ECJ2FB1C684K	C 68UF, Z, 16V	1	
C4020	ECJ1XB1C393K	C 0.039UF, K, 16V	1	
C4023,24	ECJ1XB1C104K	C 0.1UF, Z, 16V	2	
C4025	EEVHB0J470R	E 47UF, 6.3V	1	
C4026	ECJ1XB1C104K	C 0.1UF, Z, 16V	1	
C4027	EEEB1E330P	C 33PF, J, 25V	1	
C4028,29	ECJ3XB0J106M	C 10UF, M,6.3V	2	
C4030	EEEB1C100R	C 10PF, J, 16V	1	
C4031-33	ECJ1XB1C104K	C 0.1UF, Z, 16V	3	
C4035	ECJ1VB1H103K	C 0.001UF, K, 50V	1	
C4036	EEVHB0J470R	E 47UF, 6.3V	1	
C4037	ECJ1VB1H103K	C 0.001UF, K, 50V	1	
C4038-45	ECJ1XB1C104K	C 0.1UF, Z, 16V	8	
C4047	ECJ1XC1H102J	C 1000PF, J, 50V	1	
C4048	ECJ1XB1C104K	C 0.1UF, Z, 16V	1	
C4049	ECJ1VB1H103K	C 0.001UF, K, 50V	1	
C4050	ECJ1XB1C104K	C 0.1UF, Z, 16V	1	
C4051	ECJ1XC1H102J	C 1000PF, J, 50V	1	
C4052	ECJ1XB0J105K	C 1UF, K, 16V	1	
C4053,54	ECJ1XB1C104K	C 0.1UF, Z, 16V	2	
C4055	ECJ1VB1C823K	C 0.082UF, K, 16V	1	
C4056	ECJ1VB1H103K	C 0.001UF, K, 50V	1	
C4057,58	ECJ2VB1C104K	C 0.1UF, K, 16V	2	
C4059	EEVHB0J470R	E 47UF, 6.3V	1	
C4060	ECJ1XB1C104K	C 0.1UF, Z, 16V	1	
C4061	EEVHB0J470R	E 47UF, 6.3V	1	
C4062	ECJ1XB1C104K	C 0.1UF, Z, 16V	1	
C4063-65	ECJ2VB1C104K	C 0.1UF, K, 16V	3	
C4066	ECJ1XB0J105K	C 1UF, K, 16V	1	
C4070	ECJ1XB1C104K	C 0.1UF, Z, 16V	1	
C4072	ECJ2YB0J225K	C 2.2UF, K, 6.3V	1	
C4100-02	ECJ3XB0J106M	C 10UF, M,6.3V	3	
C4103	ECJ1VB1H103K	C 0.001UF, K, 50V	1	
C4104	ECJ1VB1C105K	C 0.01UF, K, 16V	1	
C4105	ECJ1VB1H103K	C 0.001UF, K, 50V	1	
C4106	ECJ1VB1C105K	C 0.01UF, K, 16V	1	
C4107	ECJ1VB1H103K	C 0.001UF, K, 50V	1	
C4108	ECJ1VB1C105K	C 0.01UF, K, 16V	1	
C4115-17	ECJ3XB0J106M	C 10UF, M,6.3V	3	
C4118-20	ECJ1XC1H390J	C 39PF, J, 50V	3	
C4121,22	ECJ1XB1C104K	C 0.1UF, Z, 16V	2	
C4124	EEEB1A101P	C 100PF, J, 10V	1	
C4126	EEVHB0J470R	E 47UF, 6.3V	1	
C4127	ECJ1XB1C104K	C 0.1UF, Z, 16V	1	
C4128-31	ECJ1VB1H103K	C 0.001UF, K, 50V	4	
C4132	EEEB0G101R	C 100PF, J, 4V	1	
C4133	ECJ1XB1C104K	C 0.1UF, Z, 16V	1	
C4135	ECJ1XB0J105K	C 1UF, K, 16V	1	
C4136	ECJ1XB1C104K	C 0.1UF, Z, 16V	1	
C4151	ECJ3YB0J335K	C 33UF, J, 25V	1	
C4152	ECJ1VB1H103K	C 0.001UF, K, 50V	1	
C4153-56	ECJ1VB1C105K	C 0.01UF, K, 16V	4	
C4158-66	ECJ1XC1H102J	C 1000PF, J, 50V	9	
C4167	ECJ1XB1C104K	C 0.1UF, Z, 16V	1	
C4168	ECJ1XC1H102J	C 1000PF, J, 50V	1	

Ref. No.	Part No.	Part Name & Description	Pcs	Remarks
C4170-72	ECJ1VB1H103K	C 0.001UF, K, 50V	3	
C4176	ECJ1XB1C104K	C 0.1UF, Z, 16V	1	
C4177,78	ECJ1VB1C105K	C 0.01UF, K, 16V	2	
C4179	ECJ1XB1C104K	C 0.1UF, Z, 16V	1	
C4180	ECJ1VB1H103K	C 0.001UF, K, 50V	1	
C4181	ECJ3XB0J106M	C 10UF, M,6.3V	1	
C4182	ECJ1XB1C104K	C 0.1UF, Z, 16V	1	
C4233	ECJ1XC1H101J	C 100PF, J, 50V	1	
C4234	ECJ1XB1C104K	C 0.1UF, Z, 16V	1	
C4235	ECJ1XF1C104Z	C 0.1UF, Z, 16V	1	
C4301,02	ECJ1XB1C104K	C 0.1UF, Z, 16V	2	
C4303	EEHBL1E330P	C 33PF, J, 25V	1	
C4306	ECJ1XC1H050C	C 5PF, C, 50V	1	
C4308,09	ECJ1XC1H220J	C 22PF, J, 50V	2	
C4310-13	ECJ1XB0J105K	C 1UF, K, 16V	4	
C4314	ECJ3XB0J106M	C 10UF, M,6.3V	1	
C4315-17	ECJ1VF1A105Z	C 1UF, Z, 10V	3	
C4318	EEHBL1E330P	C 33PF, J, 25V	1	
C4341	ECJ1VB1H103K	C 0.001UF, K, 50V	1	
C4342	ECJ1XB1C104K	C 0.1UF, Z, 16V	1	
C4343	EEVHBOJ470R	E 47UF, 6.3V	1	
C4345	ECJ1XB1C104K	C 0.1UF, Z, 16V	1	
C4346	ECJ1XB0J105K	C 1UF, K, 16V	1	
C4348	ECJ1VB1H103K	C 0.001UF, K, 50V	1	
C4350	ECJ1XB0J105K	C 1UF, K, 16V	1	
C4351,52	ECJ1XB1C104K	C 0.1UF, Z, 16V	2	
C4353	ECJ1XB0J105K	C 1UF, K, 16V	1	
C4354	EEVHBOG221P	E 220UF, 4V	1	
C4355,56	ECJ1XB1C104K	C 0.1UF, Z, 16V	2	
C4358	ECJ1XC1H680J	C 68PF, J, 50V	1	
C4359-70	ECJ1XB1C104K	C 0.1UF, Z, 16V	12	
C4371	ECJ1XB0J105K	C 1UF, K, 16V	1	
C4372-74	ECJ1XB1C104K	C 0.1UF, Z, 16V	3	
C4375	ECJ1XB0J105K	C 1UF, K, 16V	1	
C4378	ECJ1VB0J225K	C 2.2UF, K, 6.3V	1	
C4379	ECJ1XC1H180J	C 18PF, J, 50V	1	
C4380	ECJ1XB1C104K	C 0.1UF, Z, 16V	1	
C4381	ECJ1XC1H180J	C 18PF, J, 50V	1	
C4382	ECJ1VB0J225K	C 2.2UF, K, 6.3V	1	
C4383	ECJ1VB1H562K	C 5600PF, K, 50V	1	
C4384-88	ECJ1XB1C104K	C 0.1UF, Z, 16V	5	
C4390,91	ECJ1XB1C104K	C 0.1UF, Z, 16V	2	
C4392,93	ECJ1VB0J225K	C 2.2UF, K, 6.3V	2	
C4410	ECJ1XF1C104Z	C 0.1UF, Z, 16V	1	
C4411	EEHBL1C100R	C 10PF, J, 16V	1	
C4412	FLJ0J1060004	C 0.010UF, K, 16V	1	
C4414	FLJ0J1060004	C 0.010UF, K, 16V	1	
C4416,17	ECJ1XF1C104Z	C 0.1UF, Z, 16V	2	
C4418	EEHBL1C470P	C 47PF, J, 16V	1	
C4430	EEHBL1C470P	C 47PF, J, 16V	1	
C4431	ECJ1VB1H103K	C 0.001UF, K, 50V	1	
C4432,33	ECJ1XC1H181J	C 180PF, J, 50V	2	
C4434,35	ECJ1XC1H330J	C 33PF, J, 50V	2	
C4436	ECJ1VB1H103K	C 0.001UF, K, 50V	1	
C4437	EEHBL1C470P	C 47PF, J, 16V	1	
C4438,39	EEHPL1C100R	C 10PF, J, 16V	2	
C4440,41	ECJ1VB1H272K	C 2700PF, K, 50V	2	
C4501	EEVHBOJ470R	E 47UF, 6.3V	1	

Ref. No.	Part No.	Part Name & Description	Pcs	Remarks
C4502-13	ECJ1XB1C104K	C 0.1UF, Z, 16V	12	
C4514	EEVHBOJ470R	E 47UF, 6.3V	1	
C4515-19	ECJ1XB1C104K	C 0.1UF, Z, 16V	5	
C4521	ECJ1XB0J105K	C 1UF, K, 16V	1	
C4522-24	ECJ1XB1C104K	C 0.1UF, Z, 16V	3	
C4525	ECJ1XB0J105K	C 1UF, K, 16V	1	
C4526	ECJ1VB1H103K	C 0.001UF, K, 50V	1	
C4527,28	ECJ1XB0J105K	C 1UF, K, 16V	2	
C4529-34	ECJ1XB1C104K	C 0.1UF, Z, 16V	6	
C4535	ECJ1VB1H103K	C 0.001UF, K, 50V	1	
C4536	ECJ1XB0J105K	C 1UF, K, 16V	1	
C4537	EEVHBOJ470R	E 47UF, 6.3V	1	
C4538-56	ECJ1XB1C104K	C 0.1UF, Z, 16V	19	
C4560,61	ECJ1VB1H103K	C 0.001UF, K, 50V	2	
C4562	ECJ1XB0J105K	C 1UF, K, 16V	1	
C4565-68	ECJ1XC1H102J	C 1000PF, J, 50V	4	
C4570-74	ECJ1XC1H102J	C 1000PF, J, 50V	5	
C4575	ECJ1XB0J105K	C 1UF, K, 16V	1	
C4576-95	ECJ1XC1H102J	C 1000PF, J, 50V	20	
C4596	ECJ1VB1H103K	C 0.001UF, K, 50V	1	
C4597	ECJ1XB0J105K	C 1UF, K, 16V	1	
C4598	ECJ1VB1H103K	C 0.001UF, K, 50V	1	
C4599,00	ECJ1XB0J105K	C 1UF, K, 16V	2	
C4601	EEHBOJ330R	C 33PF, J, 6.3V	1	
C4602	ECJ1XB1C104K	C 0.1UF, Z, 16V	1	
C4605	ECJ1VB1H103K	C 0.001UF, K, 50V	1	
C4607-10	ECJ1VB1H103K	C 0.001UF, K, 50V	4	
C4611	ECJ3XB0J106M	C 10UF, M,6.3V	1	
C4612	ECJ1XB1C104K	C 0.1UF, Z, 16V	1	
C4613	ECJ1VB1H103K	C 0.001UF, K, 50V	1	
C4701	ECJ1XB1C104K	C 0.1UF, Z, 16V	1	
C4702	EEFCD0G560R	56UF,	1	
C4703	EEHBOJ220R	C 22PF, J, 6.3V	1	
C4704	ECJ1XB1C104K	C 0.1UF, Z, 16V	1	
C4709	EEVHBOJ470R	E 47UF, 6.3V	1	
C4710,11	ECJ1XB1C104K	C 0.1UF, Z, 16V	2	
C4712	ECJ1VB1C103K	C 0.010UF, K, 16V	1	
C4713	ECJ1XB1C104K	C 0.1UF, Z, 16V	1	
C4714	ECJ1VB1C103K	C 0.010UF, K, 16V	1	
C4715	ECJ1XB1C104K	C 0.1UF, Z, 16V	1	
C4716	ECJ1VB1C103K	C 0.010UF, K, 16V	1	
C4717	ECJ1XB1C104K	C 0.1UF, Z, 16V	1	
C4718	ECJ1VB1C103K	C 0.010UF, K, 16V	1	
C4719-22	ECJ1XB1C104K	C 0.1UF, Z, 16V	4	
C4723	ECJ1VB1C103K	C 0.010UF, K, 16V	1	
C4724	ECJ1XB1C104K	C 0.1UF, Z, 16V	1	
C4725	ECJ1VB1C103K	C 0.010UF, K, 16V	1	
C4726	ECJ1XB1C104K	C 0.1UF, Z, 16V	1	
C4727	ECJ1VB1C103K	C 0.010UF, K, 16V	1	
C4728	ECJ1XB1C104K	C 0.1UF, Z, 16V	1	
C4729	ECJ1VB1C103K	C 0.010UF, K, 16V	1	
C4730	ECJ1XB1C104K	C 0.1UF, Z, 16V	1	
C4731	ECJ1VB1C103K	C 0.010UF, K, 16V	1	
C4732	ECJ1XB1C104K	C 0.1UF, Z, 16V	1	
C4733	ECJ1VB1C103K	C 0.010UF, K, 16V	1	
C4734	ECJ1XB1C104K	C 0.1UF, Z, 16V	1	
C4735	ECJ1VB1C103K	C 0.010UF, K, 16V	1	
C4736	ECJ1XB1C104K	C 0.1UF, Z, 16V	1	
C4737	ECJ1VB1C103K	C 0.010UF, K, 16V	1	
C4855,56	ECJ1XB1C104K	C 0.1UF, Z, 16V	2	
C4858	EEVHBOG221P	E 220UF, 4V	1	

Ref. No.	Part No.	Part Name & Description	Pcs	Remarks
C4859	ECJ1XC1H150J	C 15PF, J, 50V	1	
C4861	ECJ1XC1H150J	C 15PF, J, 50V	1	
C4863	ECJ1XB1C104K	C 0.1UF, Z, 16V	1	
C4864	ECJ3XB0J106M	C 10UF, M, 6.3V	1	
C4867,68	ECJ1XC1H101J	C 100PF, J, 50V	2	
C4873	EEVHB0J470R	E 47UF, 6.3V	1	
C4874	ECJ1XB1C104K	C 0.1UF, Z, 16V	1	
C4875,76	ECJ2VB1C104K	C 0.1UF, K, 16V	2	
C4877	ECJ2XB1A105K	C 1UF, K, 10V	1	
C4878,79	ECJ2VB1C104K	C 0.1UF, K, 16V	2	
C4880	ECJ2XB1A105K	C 1UF, K, 10V	1	
C4882	ECJ1VB1H103K	C 0.001UF, K, 50V	1	
C4883	ECJ1XB0J105K	C 1UF, K, 16V	1	
C4892	EEVHB0J470R	E 47UF, 6.3V	1	
C4893	ECJ1XB1C104K	C 0.1UF, Z, 16V	1	
C4898	ECJ1VB1H103K	C 0.001UF, K, 50V	1	
C4899	ECJ1XB0J105K	C 1UF, K, 16V	1	
C4901	EEEB1C100R	C 10PF, J, 16V	1	
C4902	ECJ1VB1H103K	C 0.001UF, K, 50V	1	
C4903	ECJ1XB1C104K	C 0.1UF, Z, 16V	1	
C4904	EEEB1C470P	C 47PF, J, 16V	1	
C4905	ECJ1XB1C104K	C 0.1UF, Z, 16V	1	
C4922	EEVHB0J470R	E 47UF, 6.3V	1	
C4924	ECJ1XF1C104Z	C 0.1UF, Z, 16V	1	
C4925	EEEB1C470P	C 47PF, J, 16V	1	
C4926	ECJ1XF1C104Z	C 0.1UF, Z, 16V	1	
C4929	EEEB1C100R	C 10PF, J, 16V	1	
C4939	EEVHB0G221P	E 220UF, 4V	1	
C4942	ECJ1XB1C104K	C 0.1UF, Z, 16V	1	
C4943	EEEB1C470P	C 47PF, J, 16V	1	
C4945-48	ECJ1XC1H102J	C 1000PF, J, 50V	4	
C4952	ECJ1XC1H101J	C 100PF, J, 50V	1	
C5601	ECA1HM220	E 22UF, 50V	1	
C5604	ECA1HHG100	E 10UF, 50V	1	
C5605	EEUFC1E102	E 1000UF, 25V	1	
C5606	EEUFC1C821	E 820UF, 16V	1	
C5608	ECJ2XB1H103K	C 0.01UF, K, 50V	1	
C5609	ECA1HM220	E 22UF, 50V	1	
C5611	EEUFC1E102	E 1000UF, 25V	1	
C5612	EEUFC1C821	E 820UF, 16V	1	
C5613	ECJ2XB1E104K	C 0.1UF, K, 25V	1	
C5616	ECJ2XB1E104K	C 0.1UF, K, 25V	1	
C5617	EEUFC1C821	E 820UF, 16V	1	
C5618,19	ECJ2XB1E104K	C 0.1UF, K, 25V	2	
C5622	EEUFC1C821	E 820UF, 16V	1	
C5623	ECJ2XB1E104K	C 0.1UF, K, 25V	1	
C5626	ECJ2VF1C104Z	C 0.1UF, Z, 16V	1	
C5631	EEUFC1C102	E 1000UF, 16V	1	
C5637	ECJ2VF1C474Z	C 0.47UF, Z, 16V	1	
C5641-44	ECJ2VF1C104Z	C 0.1UF, Z, 16V	4	
C5670	ECJ2XB1E104K	C 0.1UF, K, 25V	1	
C5672	ECA1HM220	E 22UF, 50V	1	
C5673	ECJ2XB1H103K	C 0.01UF, K, 50V	1	
C5685	ECA1HHG100	E 10UF, 50V	1	
C5686	ECJ2XB1H103K	C 0.01UF, K, 50V	1	
C6016,17	F1L1E4750004	C 4.7UF, 25V	2	
C6019	F1L1E4750004	C 4.7UF, 25V	1	
C6036,37	F1L1E4750004	C 4.7UF, 25V	2	
C6039	F1L1E4750004	C 4.7UF, 25V	1	
C6060	ECJ3YB1E105K	C 1UF, K, 25V	1	
C6061	ECA1EM471	E 470UF, 25V	1	
C6063	ECA1EM101	E 100UF, 25V	1	
C6064,65	TCUY1C105ZFN	C 1UF, 16V	2	
C6066-69	ECJ2XB1H103K	C 0.01UF, K, 50V	4	

Ref. No.	Part No.	Part Name & Description	Pcs	Remarks
C6080-87	F0C2E225A166	C 22UF, 250V	8	
C6100	F1L2J562A022	C 5600UF, K, 6.3V	1	
C6102,03	F1L2J562A022	C 5600UF, K, 6.3V	2	
C6114	F1L1E4750004	C 4.7UF, 25V	1	
C6115	EEUFC1E221	E 220UF, 25V	1	
C6131,32	F1L1E4750004	C 4.7UF, 25V	2	
C6134	F1L1E4750004	C 4.7UF, 25V	1	
C6140-44	F1L2J562A022	C 5600UF, K, 6.3V	5	
C6170-78	F2A2D221A022	E 220UF, 200V	9	
C6185,86	F0C2E225A166	C 22UF, 250V	2	
C6200,01	ECA2CM101	E 100UF, 160V	2	
C6202	ECA1EM471	E 470UF, 25V	1	
C6203,04	ECA2CM101	E 100UF, 160V	2	
C6206-09	ECA2CM101	E 100UF, 160V	4	
C6210-14	F0C2E225A166	C 22UF, 250V	5	
C6217,18	F1L1E4750004	C 4.7UF, 25V	2	
C6221	F1L1E4750004	C 4.7UF, 25V	1	
C6223	F1L1E4750004	C 4.7UF, 25V	1	
C6224	EEUFC1E221	E 220UF, 25V	1	
C6225	F1L1E4750004	C 4.7UF, 25V	1	
C6226	TCUY1C105ZFN	C 1UF, 16V	1	
C6233	F1L1E4750004	C 4.7UF, 25V	1	
C6234	EEUFC1E221	E 220UF, 25V	1	
C6235	F1L1E4750004	C 4.7UF, 25V	1	
C6240	ECA2AHG101	E 100UF, 100V	1	
C6256	ECJ2XB1H104K	C 0.1UF, K, 50V	1	
C6257	F1L1E4750004	C 4.7UF, 25V	1	
C6260	ECJ3YB1E105K	C 1UF, K, 25V	1	
C6262	F1L1E4750004	C 4.7UF, 25V	1	
C6264	ECJ3YB1E105K	C 1UF, K, 25V	1	
C6265	F1L1E4750004	C 4.7UF, 25V	1	
C6266	EEUFC1E102	E 1000UF, 25V	1	
C6268,69	F2A2D221A022	E 220UF, 200V	2	
C6273	F1L1E4750004	C 4.7UF, 25V	1	
C6275	F1L1E4750004	C 4.7UF, 25V	1	
C6401-09	F2A2D221A022	E 220UF, 200V	9	
C6413,14	F0C2E225A166	C 22UF, 250V	2	
C6421	ECJ3YB1E105K	C 1UF, K, 25V	1	
C6422	ECA1EM471	E 470UF, 25V	1	
C6425,26	EEUFC1E470	E 47UF, 25V	2	
C6432-35	TCUY1C105ZFN	C 1UF, 16V	4	
C6436	ECJ3YB1E105K	C 1UF, K, 25V	1	
C6437	TCUY1C105ZFN	C 1UF, 16V	1	
C6440	TCUY1C105ZFN	C 1UF, 16V	1	
C6442	TCUY1C105ZFN	C 1UF, 16V	1	
C6444	TCUY1C105ZFN	C 1UF, 16V	1	
C6446	EEUFC1E470	E 47UF, 25V	1	
C6502-04	F0C2E225A166	C 22UF, 250V	3	
C6506-10	F0C2E225A166	C 22UF, 250V	5	
C6511-16	F1L2J222A022	C 2200UF, K, 6.3V	6	
C6531-36	F1L2J222A022	C 2200UF, K, 6.3V	6	
C6558-60	F1L1E4750004	C 4.7UF, 25V	3	
C6562	F1L1E4750004	C 4.7UF, 25V	1	
C6582	F1L1E4750004	C 4.7UF, 25V	1	
C6584,85	F1L1E4750004	C 4.7UF, 25V	2	

Ref. No.	Part No.	Part Name & Description	Pcs	Remarks
C6587	F1L1E4750004	C 4.7UF, 25V	1	
C6589,90	F1L1E4750004	C 4.7UF, 25V	2	
C6594,95	F1L1E4750004	C 4.7UF, 25V	2	
C6596	ECJ3YB1E105K	C 1UF, K, 25V	1	
C6611	F1L1E4750004	C 4.7UF, 25V	1	
C6612,13	F1K2J102A014	C 1000UF, K,6.3V	2	
C6614	ECA2VHG470	E 47UF, 350V	1	
C6615	ECA1VM470	E 47UF, 35V	1	
C6616,17	F1L1E4750004	C 4.7UF, 25V	2	
C6618	TCUY1C105ZFN	C 1UF, 16V	1	
C6619	ECJ3YB1E105K	C 1UF, K, 25V	1	
C6620	TCUY1C105ZFN	C 1UF, 16V	1	
C6621,22	F1L1E4750004	C 4.7UF, 25V	2	
C6623	ECQE2105RKB	P 1UF, 250V	1	
C6624	F1L1E4750004	C 4.7UF, 25V	1	
C6626	F1L1E4750004	C 4.7UF, 25V	1	
C6627,28	TCUY1C105ZFN	C 1UF, 16V	2	
C6630-32	F1K2J102A014	C 1000UF, K,6.3V	3	
C6634,35	F1L1E4750004	C 4.7UF, 25V	2	
C6636,37	ECA2CM101	E 100UF, 160V	2	
C6638	F1L1E4750004	C 4.7UF, 25V	1	
C6639	TCUY1C105ZFN	C 1UF, 16V	1	
C6651	TCUY1C105ZFN	C 1UF, 16V	1	
C6653	TCUY1C105ZFN	C 1UF, 16V	1	
C6655,56	TCUY1C105ZFN	C 1UF, 16V	2	
C6657	ECJ2XC1H102J	C 1000PF, J, 50V	1	
C6658	ECA1HM101	E 100UF, 50V	1	
C6659-62	F1L1E4750004	C 4.7UF, 25V	4	
C6800	ECJ2XB1H103K	C 0.01UF, K, 50V	1	
C6802	ECA2CM101	E 100UF, 160V	1	
C6803	ECQE2105RKB	P 1UF, 250V	1	
C6804	F2A2D1510004	E 150UF, 200V	1	
C6805	ECQE2105RKB	P 1UF, 250V	1	
C6806	ECA2VHG470	E 47UF, 350V	1	
C6807	ECA1HM221	E 220UF, 50V	1	
C6808,09	ECA2CM101	E 100UF, 160V	2	
C6810	ECJ2XB1H103K	C 0.01UF, K, 50V	1	
C6812-15	F1K2J332A014	C 3300UF, K,6.3V	4	
C6816	F2A2G100A017	E 100UF, 400V	1	
C6818	ECJ2XB1H103K	C 0.01UF, K, 50V	1	
C6819	TCUY1C105ZFN	C 1UF, 16V	1	
C6820	ECJ2XB1H472K	C 4700PF, K, 50V	1	
C6821	EEUFC1E221	E 220UF, 25V	1	
C6822	ECJ2XB1H104K	C 0.1UF, K, 50V	1	
C6823	F1K2J222A014	C 2200UF, K,6.3V	1	
C6824	ECA2EHG470	E 47UF, 250V	1	
C6825	ECQE6223KF	P 0.022UF, K,400V	1	
C6826	ECJ2XB1H104K	C 0.1UF, K, 50V	1	
C6827	ECJ2XB1H103K	C 0.01UF, K, 50V	1	
C6828	EEUFC1V151	E 150UF, 35V	1	
C6829	ECA2DHG330	E 33UF, 200V	1	
C6830	F1L1E4750004	C 4.7UF, 25V	1	
C6831	EEUFC1E470	E 47UF, 25V	1	
C6832	ECJ2XC1H471J	C 470PF, J, 50V	1	
C6833	F1L1E4750004	C 4.7UF, 25V	1	
C6834	ECJ2XC1H102J	C 1000PF, J, 50V	1	
C6835	ECJ2XC1H471J	C 470PF, J, 50V	1	
C6836	ECKD3D221KBP	C 220PF, K, 2KV	1	
C6840	ECJ3FB2A223K	C 0.022UF, Z, 10V	1	
C6900	ECJ2XB1H222K	C 2200PF, K, 50V	1	
C6901	TCUY1C105ZFN	C 1UF, 16V	1	
C6904	ECJ2XB1H222K	C 2200PF, K, 50V	1	

Ref. No.	Part No.	Part Name & Description	Pcs	Remarks
C6905,06	F1L2E1040002	E 1000UF, 25V	2	
C6907	TCUY1C105ZFN	C 1UF, 16V	1	
C6909	TCUY1C105ZFN	C 1UF, 16V	1	
C6911	TCUY1C105ZFN	C 1UF, 16V	1	
C6913,14	F1L2E1040002	E 1000UF, 25V	2	
C6915	TCUY1C105ZFN	C 1UF, 16V	1	
C6918	TCUY1C105ZFN	C 1UF, 16V	1	
C6920	ECJ2XB1H222K	C 2200PF, K, 50V	1	
C6921	TCUY1C105ZFN	C 1UF, 16V	1	
C6923,24	F1L2E1040002	E 1000UF, 25V	2	
C6925	TCUY1C105ZFN	C 1UF, 16V	1	
C6927	TCUY1C105ZFN	C 1UF, 16V	1	
C6929	TCUY1C105ZFN	C 1UF, 16V	1	
C6931,32	F1L2E1040002	E 1000UF, 25V	2	
C6934	ECJ2XB1H222K	C 2200PF, K, 50V	1	
C6935	TCUY1C105ZFN	C 1UF, 16V	1	
C6938	TCUY1C105ZFN	C 1UF, 16V	1	
C7101,02	TCUY1C105ZFN	C 1UF, 16V	2	
C7103,04	ECJ3XB2A474K	C 0.47UF, 6.3V	2	
C7107	ECJ3XB2A474K	C 0.47UF, 6.3V	1	
C7111	ECJ1XC1H101J	C 100PF, J, 50V	1	
C7125	TCUY1C105ZFN	C 1UF, 16V	1	
C7130	ECJ1XB1C104K	C 0.1UF, Z, 16V	1	
C7136-38	ECJ1XB1C104K	C 0.1UF, Z, 16V	3	
C7139	TCUY1C105ZFN	C 1UF, 16V	1	
C7150	ECJ1XC1H101J	C 100PF, J, 50V	1	
C7152	ECJ1XC1H101J	C 100PF, J, 50V	1	
C7155	ECJ3XB2A474K	C 0.47UF, 6.3V	1	
C7167	ECJ1XC1H101J	C 100PF, J, 50V	1	
C7168	TCUY1C105ZFN	C 1UF, 16V	1	
C7169	ECJ1XB1C104K	C 0.1UF, Z, 16V	1	
C7201	TCUY1C105ZFN	C 1UF, 16V	1	
C7203	TCUY1C105ZFN	C 1UF, 16V	1	
C7207,08	ECJ1XB1C104K	C 0.1UF, Z, 16V	2	
C7210	ECJ1XB1C104K	C 0.1UF, Z, 16V	1	
C7212	TCUY1C105ZFN	C 1UF, 16V	1	
C7214	ECJ1XB1C104K	C 0.1UF, Z, 16V	1	
C7216	ECJ1XB1C104K	C 0.1UF, Z, 16V	1	
C7221	ECJ1XC1H101J	C 100PF, J, 50V	1	
C7222	ECJ1XB1C104K	C 0.1UF, Z, 16V	1	
C7224	TCUY1C105ZFN	C 1UF, 16V	1	
C7225	ECJ1XB1C104K	C 0.1UF, Z, 16V	1	
C7229	ECJ1XB1C104K	C 0.1UF, Z, 16V	1	
C7231	ECJ1XB1C104K	C 0.1UF, Z, 16V	1	
C7232	ECJ3XB2A474K	C 0.47UF, 6.3V	1	
C7234,35	ECJ3XB2A474K	C 0.47UF, 6.3V	2	
C7238	ECJ1XC1H101J	C 100PF, J, 50V	1	
C7240	ECJ1XC1H101J	C 100PF, J, 50V	1	
C7260	ECJ1XB1C104K	C 0.1UF, Z, 16V	1	
C7265	ECJ1XB1C104K	C 0.1UF, Z, 16V	1	
C7274	ECJ1XB1C104K	C 0.1UF, Z, 16V	1	
C7301	TCUY1C105ZFN	C 1UF, 16V	1	
C7304	ECJ1XB1C104K	C 0.1UF, Z, 16V	1	
C7308,09	ECJ1XB1C104K	C 0.1UF, Z, 16V	2	
C7311,12	ECJ1XB1C104K	C 0.1UF, Z, 16V	2	
C7315,16	TCUY1C105ZFN	C 1UF, 16V	2	
C7323	ECJ1XC1H101J	C 100PF, J, 50V	1	
C7326	ECJ1XC1H101J	C 100PF, J, 50V	1	
C7329	ECJ1XC1H101J	C 100PF, J, 50V	1	
C7339,40	TCUY1C105ZFN	C 1UF, 16V	2	
C7351	ECJ1XC1H101J	C 100PF, J, 50V	1	
C7359-62	ECJ3XB2A474K	C 0.47UF, 6.3V	4	

Ref. No.	Part No.	Part Name & Description	Pcs	Remarks
C7401	TCUY1C105ZFN	C 1UF, 16V	1	
C7406	ECJ1XB1C104K	C 0.1UF, Z, 16V	1	
C7412-15	ECJ1XB1C104K	C 0.1UF, Z, 16V	4	
C7418,19	TCUY1C105ZFN	C 1UF, 16V	2	
C7420-23	ECJ3XB2A474K	C 0.47UF, 6.3V	4	
C7428,29	ECJ1XC1H101J	C 100PF, J, 50V	2	
C7440,41	TCUY1C105ZFN	C 1UF, 16V	2	
C7452,53	ECJ1XC1H101J	C 100PF, J, 50V	2	
C7502,03	TCUY1C105ZFN	C 1UF, 16V	2	
C7505	ECJ1XB1C104K	C 0.1UF, Z, 16V	1	
C7507	ECJ1XB1C104K	C 0.1UF, Z, 16V	1	
C7508	ECJ1XC1H101J	C 100PF, J, 50V	1	
C7509	TCUY1C105ZFN	C 1UF, 16V	1	
C7510	ECJ1XC1H101J	C 100PF, J, 50V	1	
C7512	ECJ1XB1C104K	C 0.1UF, Z, 16V	1	
C7514	ECJ1XB1C104K	C 0.1UF, Z, 16V	1	
C7515,16	ECJ1XC1H101J	C 100PF, J, 50V	2	
C7526-28	ECJ3XB2A474K	C 0.47UF, 6.3V	3	
C7552	ECJ1XB1C104K	C 0.1UF, Z, 16V	1	
C7554	ECJ1XB1C104K	C 0.1UF, Z, 16V	1	
C7556	ECJ1XB1C104K	C 0.1UF, Z, 16V	1	
C7558	ECJ1XB1C104K	C 0.1UF, Z, 16V	1	
C7560	ECJ1XB1C104K	C 0.1UF, Z, 16V	1	
C7563,64	ECJ1XB1C104K	C 0.1UF, Z, 16V	2	
C7566,67	ECJ1XB1C104K	C 0.1UF, Z, 16V	2	
C7601,02	TCUY1C105ZFN	C 1UF, 16V	2	
C7611-13	ECJ1XC1H101J	C 100PF, J, 50V	3	
C7624	TCUY1C105ZFN	C 1UF, 16V	1	
C7630	ECJ1XB1C104K	C 0.1UF, Z, 16V	1	
C7635-37	ECJ1XB1C104K	C 0.1UF, Z, 16V	3	
C7640	TCUY1C105ZFN	C 1UF, 16V	1	
C7650	ECJ1XB1C104K	C 0.1UF, Z, 16V	1	
C7653-55	ECJ3XB2A474K	C 0.47UF, 6.3V	3	
C7687	TCUY1C105ZFN	C 1UF, 16V	1	
C7688	ECJ1XC1H101J	C 100PF, J, 50V	1	
C7695	ECJ3XB2A474K	C 0.47UF, 6.3V	1	
C7713	ECJ1VB1H103K	C 0.001UF, K, 50V	1	
C7724	ECJ1XF1C104Z	C 0.1UF, Z, 16V	1	
C7725-28	ECJ1XC1H330J	C 33PF, J, 50V	4	
C7730	EEEB1C470P	C 47PF, J, 16V	1	
C7731-33	ECJ1XF1C104Z	C 0.1UF, Z, 16V	3	
C7737	ECJ1VC1H200J	C 20PF, C, 50V	1	
C7747,48	ECJ1VC1H200J	C 20PF, C, 50V	2	
C7750	ECJ1VC1H200J	C 20PF, C, 50V	1	
C7753	ECJ1XF1C104Z	C 0.1UF, Z, 16V	1	
C7760	EEVHB0G221P	E 220UF, 4V	1	
C7764	ECJ2FB1A105K	C 1UF, K, 10V	1	
C7765	ECJ1XF1C104Z	C 0.1UF, Z, 16V	1	
C7775	ECJ1XF1C104Z	C 0.1UF, Z, 16V	1	
C7777	ECJ1XF1C104Z	C 0.1UF, Z, 16V	1	
C7781	ECJ2FB1A105K	C 1UF, K, 10V	1	
C7902	EEEB1C220R	C 22PF, J, 16V	1	
C7911	EEEB1C220R	C 22PF, J, 16V	1	
C7915	ECJ1XF1C104Z	C 0.1UF, Z, 16V	1	
C7923	ECJ1XB1C104K	C 0.1UF, Z, 16V	1	
C7926	EEEB1C220R	C 22PF, J, 16V	1	
C7928	ECJ1VB0J225K	C 2.2UF, K, 6.3V	1	
C7929	ECJ1XB1C104K	C 0.1UF, Z, 16V	1	

Ref. No.	Part No.	Part Name & Description	Pcs	Remarks
C7938	ECJ1XF1C104Z	C 0.1UF, Z, 16V	1	
C9000	EEEB1C470P	C 47PF, J, 16V	1	
C9001	ECJ1XF1C104Z	C 0.1UF, Z, 16V	1	
C9004,05	ECJ1XF1C104Z	C 0.1UF, Z, 16V	2	
C9006	F1J0J1060004	C 0.010UF, K, 16V	1	
C9007	EEEB1C470P	C 47PF, J, 16V	1	
C9008	ECJ1XF1C104Z	C 0.1UF, Z, 16V	1	
C9009	F1J0J1060004	C 0.010UF, K, 16V	1	
C9010-12	ECJ1XF1C104Z	C 0.1UF, Z, 16V	3	
C9013	ECJ1VF1H103Z	C 0.010UF, Z, 50V	1	
C9014	ECJ1XC1H101K	C 100PF, K, 50V	1	
C9015-22	ECJ1XF1C104Z	C 0.1UF, Z, 16V	8	
C9023	EEEB1C470P	C 47PF, J, 16V	1	
C9024	ECJ1XC1H271J	C 270PF, J, 50V	1	
C9025	ECJ1XF1C104Z	C 0.1UF, Z, 16V	1	
C9026,27	ECJ2VF1C105Z	C 1UF, Z, 16V	2	
C9028-31	ECJ1XF1C104Z	C 0.1UF, Z, 16V	4	
C9033	ECJ1XF1C104Z	C 0.1UF, Z, 16V	1	
C9035,36	ECJ1XF1C104Z	C 0.1UF, Z, 16V	2	
C9201,02	ECJ1XB1C104K	C 0.1UF, Z, 16V	2	
C9203	ECJ1XC1H150J	C 15PF, J, 50V	1	
C9204	ECJ1VC1H080C	C 8PF, C, 50V	1	
C9205	F1J0J1060004	C 0.010UF, K, 16V	1	
C9206,07	ECJ1XB1C104K	C 0.1UF, Z, 16V	2	
C9303	ECJ1XF1C104Z	C 0.1UF, Z, 16V	1	
C9304-57	ECJ1XB1C104K	C 0.1UF, Z, 16V	54	
C9358	EEEB0G221P	C 220PF, J, 4V	1	
C9359	ECJ1XB1C104K	C 0.1UF, Z, 16V	1	
C9360	ECJ1XF1C104Z	C 0.1UF, Z, 16V	1	
C9500-02	ECJ2VF1C105Z	C 1UF, Z, 16V	3	
C9503-12	ECJ1XB1C104K	C 0.1UF, Z, 16V	10	
C9513	EEEB1C470P	C 47PF, J, 16V	1	
C9514-17	ECJ1XB1C104K	C 0.1UF, Z, 16V	4	
C9518	EEEB1C470P	C 47PF, J, 16V	1	
C9519	ECJ1XC1H101K	C 100PF, K, 50V	1	
C9701,02	ECJ1XF1C104Z	C 0.1UF, Z, 16V	2	
C9703	F1J0J1060004	C 0.010UF, K, 16V	1	
C9705,06	F1J0J1060004	C 0.010UF, K, 16V	2	
C9707	EEEB1C470P	C 47PF, J, 16V	1	
C9712,13	F1J0J1060004	C 0.010UF, K, 16V	2	
C9714,15	ECGRL0G680R	C 68PF, J, 4V	2	
C9716	ECJ1XC1H220J	C 22PF, J, 50V	1	
C9718	ECJ1XC1H220J	C 22PF, J, 50V	1	
C9719,20	ECJ1XC1H102J	C 1000PF, J, 50V	2	
C9721,22	ECJ1XF1C104Z	C 0.1UF, Z, 16V	2	
C9723,24	ECJ2XB1H104K	C 0.1UF, K, 50V	2	
C9725	ECJ1XC1H102J	C 1000PF, J, 50V	1	
C9727	ECJ1XC1H102J	C 1000PF, J, 50V	1	
C9728,29	ECJ3XF1C475Z	C 4.7UF, Z, 16V	2	
C9730,31	EEEB1C470P	C 47PF, J, 16V	2	
C9732	ECJ1VF1H103Z	C 0.010UF, Z, 50V	1	
C9733	ECJ1XF1C104Z	C 0.1UF, Z, 16V	1	
C9734,35	EEEB1C470P	C 47PF, J, 16V	2	
C9736	ECJ1XF1C104Z	C 0.1UF, Z, 16V	1	

Ref. No.	Part No.	Part Name & Description	Pcs	Remarks
C9739,40	ECJ1XB1C104K	C 0.1UF, Z, 16V	2	
C9741	ECJ3XF1C475Z	C 4.7UF, Z, 16V	1	
C9742	ECJ1XF1C104Z	C 0.1UF, Z, 16V	1	
C9743,44	ECJ3XF1C475Z	C 4.7UF, Z, 16V	2	
C9800,01	ECJ1VF1H103Z	C 0.010UF, Z, 50V	2	
C9900,01	ECJ1VF1H103Z	C 0.010UF, Z, 50V	2	
CA1-11	K1MN68BA0138	68P CONNECTOR	11	
CBI-11	K1MN68BA0002	68P CONNECTOR	11	
CN7901	K1YY68000012	PC CARD CONNECTOR	1	
D3	K1KA30AA0009	30P CONNECTOR	1	
D4	K1KA14A00248	14P CONNECTOR	1	
D5	K1KA31A00007	31P CONNECTOR	1	
D6	K1KA20A00310	20P CONNECTOR	1	
D8	K1KA08AA0104	8P CONNECTOR	1	
D20	K1KA20AA0008	20P CONNECTOR	1	
D25	K1KA20AA0009	20P CONNECTOR	1	
D31,32	K1MN55BA0076	55P CONNECTOR	2	
D33,34	K1MN68BA0076	68P CONNECTOR	2	
D850-54	MA165	DIODE	5	
D856,57	MA165	DIODE	2	
D859	AK04	DIODE	1	
D1151	MA8120M	ZENER DIODE	1	
D1154-61	MA8062MTX	ZENER DIODE	8	
D2011-14	MA111	DIODE	4	
D2104	MA152K	DIODE	1	
D2107-13	MA8140M	ZENER DIODE	7	
D2115,16	MA8140M	ZENER DIODE	2	
D2118	MA8140M	ZENER DIODE	1	
D2119	BOBC01100001	ZENER DIODE	1	
D2120	MA152K	DIODE	1	
D2300,01	MA111	DIODE	2	
D2303,04	MA111	DIODE	2	
D2315,16	B0JCDD000002	DIODE	2	
D2319,20	B0JCDD000002	DIODE	2	
D2332	MA111	DIODE	1	
D2510-12	MA8056M	ZENER DIODE	3	
D2520B	LN1271RALTR	LED	1	
D2524	MA8056M	ZENER DIODE	1	
D3003	MA8140M	ZENER DIODE	1	
D3005,06	MA8140M	ZENER DIODE	2	
D3017	MA8140M	ZENER DIODE	1	
D3021	MA152	DIODE	1	
D3023	MA111	DIODE	1	
D3024	BOBC01100001	ZENER DIODE	1	
D3026	MA111	DIODE	1	
D3034-44	MA8140M	ZENER DIODE	11	
D3100	MA8140M	ZENER DIODE	1	
D3237,38	MA152K	DIODE	2	
D3330	MA8056-M	ZENER DIODE	1	
D3334-39	MA111	DIODE	6	
D3701,02	MA8140M	ZENER DIODE	2	
D3709,10	MA8051L	ZENER DIODE	2	
D3711	MA8140M	ZENER DIODE	1	
D4231	MA111	DIODE	1	

Ref. No.	Part No.	Part Name & Description	Pcs	Remarks
D5610	MA3X78900L	ZENER DIODE	1	
D5614	BOBC6R600005	ZENER DIODE	1	
D5615	BOBC4R700007	ZENER DIODE	1	
D5616	BOBC6R600005	ZENER DIODE	1	
D5617	BOBC01100001	ZENER DIODE	1	
D5618	BOBC03900015	ZENER DIODE	1	
D5637,38	MA152	DIODE	2	
D5639	MA3047H	ZENER DIODE	1	
D5640	MA3068H	ZENER DIODE	1	
D5641	MA152	DIODE	1	
D5642	MA3100H	ZENER DIODE	1	
D5643	MA152	DIODE	1	
D5644	MA3068M	ZENER DIODE	1	
D5645-47	MA152	DIODE	3	
D6000-03	B0HBSN000008	DIODE	4	
D6004	B0HDSM000005	DIODE	1	
D6010,11	B0HBSN000008	DIODE	2	
D6012	B0ECHP000003	DIODE	1	
D6013,14	B0HCMM000014	DIODE	2	
D6015	B0ECHP000003	DIODE	1	
D6016	B0HBSN000008	DIODE	1	
D6020-22	B0HBSN000008	DIODE	3	
D6024,25	B0ECHP000003	DIODE	2	
D6030,31	B0HBSN000008	DIODE	2	
D6035,36	B0ECHP000003	DIODE	2	
D6060	MA111	DIODE	1	
D6061,62	MA8330M	ZENER DIODE	2	
D6063	LNJ301MPUJA	LED	1	
D6064	MA8051L	ZENER DIODE	1	
D6065,66	MA152	DIODE	2	
D6135	MA111	DIODE	1	
D6146-48	B0HBSN000008	DIODE	3	
D6190	B0ECHP000003	DIODE	1	
D6200	B0HDSM000005	DIODE	1	
D6203	B0HDSM000005	DIODE	1	
D6206-09	B0ECHP000003	DIODE	4	
D6210-12	B0HDSM000005	DIODE	3	
D6213,14	B0ECHP000003	DIODE	2	
D6215	B0HDSM000005	DIODE	1	
D6221	B0JCME000037	DIODE	1	
D6225	B0JCME000037	DIODE	1	
D6226,27	B0ECHP000003	DIODE	2	
D6228	B0HDSM000005	DIODE	1	
D6240	B0HDSM000005	DIODE	1	
D6241,42	B0ECHP000003	DIODE	2	
D6250-53	B0JCME000037	DIODE	4	
D6257-59	B0ECHP000003	DIODE	3	
D6262	B0JCME000037	DIODE	1	
D6263,64	MA111	DIODE	2	
D6271	MA111	DIODE	1	
D6411	MA111	DIODE	1	
D6412	MA8051L	ZENER DIODE	1	
D6413,14	MA8330M	ZENER DIODE	2	
D6415	LNJ301MPUJA	LED	1	
D6416	MA111	DIODE	1	

Ref. No.	Part No.	Part Name & Description	Pcs	Remarks
D6417,18	MA8330M	ZENER DIODE	2	
D6419-21	MA111	DIODE	3	
D6422,23	MA8200M	ZENER DIODE	2	
D6501-04	B0HBSN000008	DIODE	4	
D6507	B0HBSN000008	DIODE	1	
D6511-14	B0HBSN000008	DIODE	4	
D6517	MA8330M	ZENER DIODE	1	
D6518,19	MA111	DIODE	2	
D6521-23	B0HBSN000008	DIODE	3	
D6525-29	B0HBSN000008	DIODE	5	
D6559	MA111	DIODE	1	
D6561,62	B0ECHP000003	DIODE	2	
D6563	B0HBSN000008	DIODE	1	
D6564-66	B0ECHP000003	DIODE	3	
D6567-70	B0JCME000037	DIODE	4	
D6571	B0ECHP000003	DIODE	1	
D6611,12	B0ECHP000003	DIODE	2	
D6613	MA8240M	ZENER DIODE	1	
D6615,16	MA111	DIODE	2	
D6617	MA8051L	ZENER DIODE	1	
D6618	B0HCMM000014	DIODE	1	
D6619	MA111	DIODE	1	
D6620	B0ECHP000003	DIODE	1	
D6621	MA111	DIODE	1	
D6622	MA8240M	ZENER DIODE	1	
D6623	B0JCME000037	DIODE	1	
D6624	MA111	DIODE	1	
D6625	B0HCKS000002	DIODE	1	
D6627,28	MA111	DIODE	2	
D6629,30	B0HCKS000002	DIODE	2	
D6631	MA111	DIODE	1	
D6632	B0JCME000037	DIODE	1	
D6633	MA111	DIODE	1	
D6634	MA8051L	ZENER DIODE	1	
D6635-37	MA8330M	ZENER DIODE	3	
D6638	MA111	DIODE	1	
D6639	B0HCMM000014	DIODE	1	
D6640-42	MA111	DIODE	3	
D6643	B0HCMM000014	DIODE	1	
D6644-51	MA8056H	ZENER DIODE	8	
D6652	MA111	DIODE	1	
D6653	MA8056H	ZENER DIODE	1	
D6654-57	B0JCME000037	DIODE	4	
D6658	B0HCKS000002	DIODE	1	
D6659	MA8056H	ZENER DIODE	1	
D6702,03	MA8056H	ZENER DIODE	2	
D6808	MA111	DIODE	1	
D6809,10	B0HBSN000008	DIODE	2	
D6811-14	B0ECHP000003	DIODE	4	
D6815	B0JCME000037	DIODE	1	
D6817	MA111	DIODE	1	
D6818	B0JCKG000002	DIODE	1	
D6819	B0HCKS000002	DIODE	1	
D6820	MA111	DIODE	1	
D6821	B0JCME000037	DIODE	1	

Ref. No.	Part No.	Part Name & Description	Pcs	Remarks
D6822,23	B0HCKS000002	DIODE	2	
D6824	B0HCMM000014	DIODE	1	
D6825	B0BC01000044	ZENER DIODE	1	
D6826	B0ECHP000003	DIODE	1	
D6827	MA111	DIODE	1	
D6828	B0HCKS000002	DIODE	1	
D6829	MA111	DIODE	1	
D6830	B0HCKS000002	DIODE	1	
D6831,32	MA111	DIODE	2	
D6833-35	B0HCMM000014	DIODE	3	
D6837	MA8056H	ZENER DIODE	1	
D6838,39	MA111	DIODE	2	
D6840	B0ECHP000003	DIODE	1	
D6841	B0HCMM000014	DIODE	1	
D6900,01	MA8056H	ZENER DIODE	2	
D6902	B0ECHP000003	DIODE	1	
D6906	B0ECHP000003	DIODE	1	
D6920	MA8056H	ZENER DIODE	1	
D6921	B0ECHP000003	DIODE	1	
D6925	B0ECHP000003	DIODE	1	
D6926	MA8056H	ZENER DIODE	1	
D7101-08	B0HCMM000014	DIODE	8	
D7201-06	B0HCMM000014	DIODE	6	
D7209	B0HDSM000005	DIODE	1	
D7301-08	B0HCMM000014	DIODE	8	
D7405-12	B0HCMM000014	DIODE	8	
D7501-06	B0HCMM000014	DIODE	6	
D7509	B0HDSM000005	DIODE	1	
D7601-08	B0HCMM000014	DIODE	8	
D7702	B3AEB0000065	DIODE	1	
D9000-02	MA3033	ZENER DIODE	3	
D9011,12	MA728	DIODE	2	
D9015,16	MA152K	DIODE	2	
D9700,01	MA728	DIODE	2	
D9800,01	MA152K	DIODE	2	
D9900,01	MA152K	DIODE	2	
DG1,G2	K1MN40A00024	40P CONNECTOR	2	
DG3	K1KA20B00155	20P CONNECTOR	1	
DG5	K1KA21B00008	21P CONNECTOR	1	
DG15	K1KA60A00156	60P CONNECTOR	1	
DG20	K1MN30A00068	30P CONNECTOR	1	
DG32	K1KA08AA0150	8P CONNECTOR	1	
FL1100	J0HABH000012	LC FILTER	1	
FL3301,02	J0HABB000003	LC FILTER	2	
FL3303-05	J0HABB000004	LC FILTER	3	
FL3710-12	J0MAB0000199	LC FILTER	3	
FL4016,17	J0HABH000012	LC FILTER	2	
FL4020-23	J0HABH000012	LC FILTER	4	
FL4401-04	J0HABB000004	LC FILTER	4	
FL4407	J0HABH000012	LC FILTER	1	
FL7201,02	J0HABH000013	LC FILTER	2	

Ref. No.	Part No.	Part Name & Description	Pcs	Remarks
FL7501, 02	JOHABH000013	LC FILTER	2	
FL9000-04	JOHABH000013	LC FILTER	5	
FL9300-02	JOHABH000013	LC FILTER	3	
FL9701, 02	JOHABH000012	LC FILTER	2	
FL9703, 04	JOHABH000013	LC FILTER	2	
FL9800, 01	JOHABH000013	LC FILTER	2	
FL9900, 01	JOHABH000013	LC FILTER	2	
G2	K1KA12A00317	12P CONNECTOR	1	
G3	K1KA03AA0150	3P CONNECTOR	1	
G11	K1MN50A00011	50P CONNECTOR	1	
G51	K1MN35A00014	35P CONNECTOR	1	
GK3	K1KA03BA0061	3P CONNECTOR	1	
GS12	K1MN40A00025	40P CONNECTOR	1	
GS52	K1KA30AA0009	30P CONNECTOR	1	
H1, H2	K1MN40B00045	40P CONNECTOR	2	
H5, 6A	K1KA15AA0288	15P CONNECTOR	2	
H12	K1KA09AA0190	9P CONNECTOR	1	
H15	K1KA04AA0150	4P CONNECTOR	1	
H30	K1MN30A00068	30P CONNECTOR	1	
H37	K1KA03AA0190	3P CONNECTOR	2	
H50	K1MN35A00015	35P CONNECTOR	1	
H51	K1MN35A00014	35P CONNECTOR	1	
H52	K1KA30AA0009	30P CONNECTOR	1	
HMM1-M4	TMM25401	CLAMPER	4	
IC850	CODAAZG00014	IC	1	
IC1103	CODBEZG00013	IC	1	
IC1104	C2CBYF000032	IC	1	
IC1106	CXA1875AM	LINEAR IC	1	
IC1107	TVRN936	IC	1	
IC1108	COEBE0000336	IC	1	
IC1109	COJBBZ000281	IC	1	
IC1110	COCBCBD00043	IC	1	
IC1114	C3ABPG000133	IC	1	
IC1115	TVRN576-3	IC	1	
IC1116	CXA1875AM	LINEAR IC	1	
IC1117	COJBAZ002186	IC	1	
IC1235	COZBZ0001038	IC	1	
IC2103	AN77L08M	IC	1	
IC2104	COABBB000038	IC	1	
IC2105	AN15861A-VT	IC	1	
IC2106	C1AB00002135	IC	1	
IC2107	CODBEZE00006	IC	1	
IC2108	COEBF0000354	IC	1	
IC2300	C1BB00000800	IC	1	
IC2302	COABBA000168	IC	1	
IC2304	C1BB00000947	IC	1	
IC2305, 06	C1BB00000818	IC	2	
IC2309	AN7705SP	IC	1	
IC2511	B3L000000020	IC	1	
IC3005	AN15866A-VT	IC	1	
IC3006	CXA1315M	LINEAR IC	1	
IC3301	COJBAZ002205	IC	1	
IC4001	COABBB000289	IC	1	
IC4002	COFBK000038	IC	1	
IC4005	C1AB00002298	IC	1	
IC4008	COCBCBD00008	IC	1	
IC4009	COCBCAC00282	IC	1	
IC4011	COCBCAC00282	IC	1	
IC4012	C1AB00001834	IC	1	
IC4013	C1AB00002202	IC	1	
IC4014	COJBAZ002186	IC	1	

Ref. No.	Part No.	Part Name & Description	Pcs	Remarks
IC4016	COFBBD000195	IC	1	
IC4021	COJBAP000020	IC	1	
IC4024	CODBZFG00055	IC	1	
IC4025	COCBCAC00275	IC	1	
IC4041	COCBCAC00275	IC	1	
IC4042	CODBEJG00001	IC	1	
IC4044	COCBCAC00136	IC	1	
IC4048	CODBEJG00001	IC	1	
IC4049	COCBCBF00009	IC	1	
IC4051	C1ZBZ0002790	IC	1	
IC4054	C1AB00002234	IC	1	
IC4055	C3ABQJ000040	IC	1	
IC4063	COEBC0000150	IC	1	
IC5601, 02	N0BF2DE00001	DC-DC CONVERTER	2	
IC5603	CODBAJB00004	IC	1	
IC6000	COZBZ0000895	IC	1	
IC6020	COZBZ0000895	IC	1	
IC6060	COJBAZ000005	IC	1	
IC6061, 62	NJM2903M	INTEGRATED CIRCUIT	2	
IC6100	COZBZ0000895	IC	1	
IC6200, 01	COZBZ0000895	IC	2	
IC6220, 21	COZBZ0000895	IC	2	
IC6240	COJBAZ000005	IC	1	
IC6250	COZBZ0000895	IC	1	
IC6251	COZBZ0001033	IC	1	
IC6252	AN1431M	LINEAR IC	1	
IC6411, 12	COJBAZ000005	IC	2	
IC6413	COJBAA000174	IC	1	
IC6421	NJM2903M	INTEGRATED CIRCUIT	1	
IC6501-04	COZBZ0000895	IC	4	
IC6610	COZBZ0001033	IC	1	
IC6611	COCBAD000075	IC	1	
IC6620	COZBZ0001033	IC	1	
IC6621	COCBAD000075	IC	1	
IC6630	COZBZ0001033	IC	1	
IC6640	COZBZ0001033	IC	1	
IC6650, 51	COJBAZ0000994	IC	2	
IC6652	COCBALC00010	IC	1	
IC6653, 54	COCBAD000075	IC	2	
IC6801	CODAAMH00005	IC	1	
IC6811, 12	AN1431M	LINEAR IC	2	
IC6814, 15	AN1431M	LINEAR IC	2	
IC6816	COCBALC00010	IC	1	
IC6817, 18	AN1431M	LINEAR IC	2	
IC6900-05	AN16021A-VT	IC	6	
IC6920-25	AN16021A-VT	IC	6	
IC7102	COJBAZ001120	IC	1	
IC7104-07	COJBAZ001120	IC	4	
IC7201-12	COJBAZ001120	IC	12	
IC7301-05	COJBAZ001120	IC	5	
IC7401-05	COJBAZ001120	IC	5	
IC7501-13	COJBAZ001120	IC	13	
IC7602-06	COJBAZ001120	IC	5	
IC7714	COJBAZ000851	IC	1	
IC9001	TVRN676	IC	1	
IC9003	C2CBJG000670	IC	1	
IC9004	COEBE0000120	IC	1	

Ref. No.	Part No.	Part Name & Description	Pcs	Remarks
IC9005, 06	C0JBAZ000856	IC	2	
IC9007	TVRN674	IC	1	
IC9008	C0DBEJG00001	IC	1	
IC9200	C1ZBZ0002769	IC	1	
IC9300	MN84512-A	IC	1	
IC9301	PST9128NR	IC (LOGIC)	1	
IC9302	C3ABQJ000031	IC	1	
IC9303	TVRN678	IC	1	
IC9500	C1ZBZ0002599	IC	1	
IC9502-04	C0JBAZ000856	IC	3	
IC9700	C0DBEJG00001	IC	1	
IC9702	C0DBAZH00020	IC	1	
JK2003	K4BK03A00002	AV TERMINAL	1	
JK3001	K1FB315AA001	CONNECTOR	1	
JK3100A	TJB0A639	TERMINAL	1	
JK3701	K4BK25B00001	AV TERMINAL	1	
JK5001	K1FA119D0001	CONNECTOR	1	
JK7701	K1NA09E00062	9P CONNECTOR	1	
JK7900	K1NA68E00086	68P CONNECTOR	1	
JK8500	K4BC02B00013	AV TERMINAL	2	
JS012	ERJ3GEY0R00	M 0 OHM, 1/16W	1	
JS027	ERJ3GEY0R00	M 0 OHM, 1/16W	1	
JS1000	ERJ3GEY0R00	M 0 OHM, 1/16W	1	
JS1177	ERJ3GEY0R00	M 0 OHM, 1/16W	1	
JS2000	ERJ3GEY0R00	M 0 OHM, 1/16W	1	
JS2021, 22	ERJ3GEY0R00	M 0 OHM, 1/16W	2	
JS2026	ERJ3GEY0R00	M 0 OHM, 1/16W	1	
JS2031-33	ERJ3GEY0R00	M 0 OHM, 1/16W	3	
JS2101, 02	ERJ3GEY0R00	M 0 OHM, 1/16W	2	
JS2105, 06	ERJ3GEY0R00	M 0 OHM, 1/16W	2	
JS2108	ERJ3GEY0R00	M 0 OHM, 1/16W	1	
JS2109	ERJ6GEY0R00	M 0 OHM, 1/10W	1	
JS2111	ERJ3GEY0R00	M 0 OHM, 1/16W	1	
JS2114	ERJ3GEY0R00	M 0 OHM, 1/16W	1	
JS2115	J0JCC0000241	CHIP INDUCTOR	1	
JS2200, 01	ERJ3GEY0R00	M 0 OHM, 1/16W	2	
JS2304-11	ERJ6GEY0R00	M 0 OHM, 1/10W	8	
JS2317-32	ERJ6GEY0R00	M 0 OHM, 1/10W	16	
JS3001	ERJ3GEY0R00	M 0 OHM, 1/16W	1	
JS3010-15	ERJ6GEY0R00	M 0 OHM, 1/10W	6	
JS3022, 23	ERJ3GEY0R00	M 0 OHM, 1/16W	2	
JS3028, 29	ERJ3GEY0R00	M 0 OHM, 1/16W	2	
JS3202	J0JCC0000241	CHIP INDUCTOR	1	
JS3205	J0JCC0000241	CHIP INDUCTOR	1	
JS3206	ERJ3GEY0R00	M 0 OHM, 1/16W	1	
JS3208	ERJ3GEY0R00	M 0 OHM, 1/16W	1	
JS3230	ERJ3GEY0R00	M 0 OHM, 1/16W	1	
JS3237-39	ERJ3GEY0R00	M 0 OHM, 1/16W	3	
JS3244, 45	J0JCC0000241	CHIP INDUCTOR	2	
JS3248	ERJ6GEY0R00	M 0 OHM, 1/10W	1	
JS3252, 53	ERJ6GEY0R00	M 0 OHM, 1/10W	2	
JS3255	ERJ6GEY0R00	M 0 OHM, 1/10W	1	
JS3265	ERJ3GEY0R00	M 0 OHM, 1/16W	1	
JS3302-04	ERJ3GEY0R00	M 0 OHM, 1/16W	3	
JS3307-12	ERJ3GEY0R00	M 0 OHM, 1/16W	6	
JS3316-63	ERJ3GEY0R00	M 0 OHM, 1/16W	48	

Ref. No.	Part No.	Part Name & Description	Pcs	Remarks
JS3367	ERJ3GEY0R00	M 0 OHM, 1/16W	1	
JS3402-11	ERJ3GEY0R00	M 0 OHM, 1/16W	10	
JS3413-18	ERJ3GEY0R00	M 0 OHM, 1/16W	6	
JS3421-24	ERJ3GEY0R00	M 0 OHM, 1/16W	4	
JS3703-09	ERJ6GEY0R00	M 0 OHM, 1/10W	7	
JS3713	ERJ6GEY0R00	M 0 OHM, 1/10W	1	
JS4002	ERJ3GEY0R00	M 0 OHM, 1/16W	1	
JS4004-09	ERJ3GEY0R00	M 0 OHM, 1/16W	6	
JS4012-14	ERJ3GEY0R00	M 0 OHM, 1/16W	3	
JS4022, 23	ERJ3GEY0R00	M 0 OHM, 1/16W	2	
JS4027-30	ERJ3GEY0R00	M 0 OHM, 1/16W	4	
JS4081	ERJ3GEY0R00	M 0 OHM, 1/16W	1	
JS4084	ERJ3GEY0R00	M 0 OHM, 1/16W	1	
JS4087	ERJ3GEY0R00	M 0 OHM, 1/16W	1	
JS4088-92	ERJ3GEY0R00	M 0 OHM, 1/16W	5	
JS4095, 96	ERJ3GEY0R00	M 0 OHM, 1/16W	2	
JS4901, 02	ERJ3GEY0R00	M 0 OHM, 1/16W	2	
JS5602	ERJ3GEY0R00	M 0 OHM, 1/16W	1	
JS5609-12	ERJ6GEY0R00	M 0 OHM, 1/10W	4	
JS6201	ERD25V0T	M OHM, 1/10W	1	
JS6402	ERJ6GEY0R00	M 0 OHM, 1/10W	1	
JS6801	ERD25V0T	M OHM, 1/10W	1	
JS7701	ERJ3GEY0R00	M 0 OHM, 1/16W	1	
JS7907	ERJ3GEY0R00	M 0 OHM, 1/16W	1	
JS7921	ERJ6GEY0R00	M 0 OHM, 1/10W	1	
K1	K1KA12BA0053	12P CONNECTOR	1	
L001	J0JGC0000021	CHIP INDUCTOR COIL	1	
L004,05	J0JHC0000078	CHIP INDUCTOR	2	
L007	EXC3BB221H	BEAD CHOKE	1	
L008-11	J0JCC0000241	CHIP INDUCTOR	4	
L013	J0JCC0000241	CHIP INDUCTOR	1	
L015	J0JGC0000021	CHIP INDUCTOR COIL	1	
L018,19	J0JHC0000078	CHIP INDUCTOR	2	
L021,22	J0JCC0000241	CHIP INDUCTOR	2	
L024	EXC3BB221H	BEAD CHOKE	1	
L025,26	J0JCC0000241	CHIP INDUCTOR	2	
L028	J0JGC0000021	CHIP INDUCTOR COIL	1	
L031	J0JGC0000021	CHIP INDUCTOR COIL	1	
L851	G0A680ZA0047	CHOKE COIL	1	
L1009	J0JHC0000078	CHIP INDUCTOR	1	
L1110-14	J0JHC0000078	CHIP INDUCTOR	5	
L1120	J0JHC0000078	CHIP INDUCTOR	1	
L1170	J0JHC0000078	CHIP INDUCTOR	1	
L1172	ELJFA8R2KFB	CHIP INDUCTOR	1	
L1174	J0JCC0000241	CHIP INDUCTOR	1	
L1175,76	J0JHC0000078	CHIP INDUCTOR	2	
L2001,02	J0JCC0000364	CHIP INDUCTOR	2	
L2003,04	EXC3BB221H	BEAD CHOKE	2	
L2007,08	EXC3BB221H	BEAD CHOKE	2	
L2011,12	EXC3BB221H	BEAD CHOKE	2	
L2015,16	EXC3BB221H	BEAD CHOKE	2	
L2107,08	J0JCC0000241	CHIP INDUCTOR	2	
L2109,10	TSK1032	BEAD CHOKE	2	

Ref. No.	Part No.	Part Name & Description	Pcs	Remarks
L2111,1 2	J0JCC0000241	CHIP INDUCTOR	2	
L2113,1 4	TSK1032	BEAD CHOKE	2	
L2115,1 6	J0JCC0000241	CHIP INDUCTOR	2	
L2117	ELESE6R8KA	PEAKING COIL	1	
L2120	J0JCC0000241	CHIP INDUCTOR	1	
L2121	EXCELDR35C	BEAD CHOKE	1	
L2122	TSK1032	BEAD CHOKE	1	
L2123- 25	J0JCC0000241	CHIP INDUCTOR	3	
L2178,7 9	J0JCC0000241	CHIP INDUCTOR	2	
L2182- 88	J0JCC0000241	CHIP INDUCTOR	7	
L2200	ELJPA470KFB	CHIP INDUCTOR	1	
L2204	J0JCC0000241	CHIP INDUCTOR	1	
L2305,0 6	G0A100ZA0033	CHOKE COIL	2	
L2312,1 3	G0A100ZA0033	CHOKE COIL	2	
L2316- 19	J0JJC0000011	CHIP INDUCTOR	4	
L3001- 03	EXC3BB221H	BEAD CHOKE	3	
L3009	J0JCC0000241	CHIP INDUCTOR	1	
L3010	EXC3BB221H	BEAD CHOKE	1	
L3011	ELJPA100KFB	CHIP INDUCTOR	1	
L3013	EXC3BB221H	BEAD CHOKE	1	
L3211	ELJNC15NKF	CHIP INDUCTOR	1	
L3212	EXC3BB221H	BEAD CHOKE	1	
L3213	ELJNC15NKF	CHIP INDUCTOR	1	
L3214	J0JCC0000364	CHIP INDUCTOR	1	
L3216	J0JGC0000021	CHIP INDUCTOR COIL	1	
L3217	J0JCC0000364	CHIP INDUCTOR	1	
L3219	J0JGC0000021	CHIP INDUCTOR COIL	1	
L3330	ELJPA100KFB	CHIP INDUCTOR	1	
L3701- 03	EXC3BB221H	BEAD CHOKE	3	
L3708,0 9	J0JCC0000364	CHIP INDUCTOR	2	
L4001	J0JHC0000078	CHIP INDUCTOR	1	
L4003,0 4	J0JHC0000078	CHIP INDUCTOR	2	
L4006- 08	J0JHC0000078	CHIP INDUCTOR	3	
L4104	J0JCC0000241	CHIP INDUCTOR	1	
L4105	J0JHC0000078	CHIP INDUCTOR	1	
L4106	J0JCC0000241	CHIP INDUCTOR	1	
L4151	J0JCC0000241	CHIP INDUCTOR	1	
L4231	J0JCC0000241	CHIP INDUCTOR	1	
L4301	J0JHC0000078	CHIP INDUCTOR	1	
L4341- 43	J0JHC0000078	CHIP INDUCTOR	3	
L4344	J0JCC0000241	CHIP INDUCTOR	1	
L4345	J0JHC0000078	CHIP INDUCTOR	1	
L4346	TALC168T100K	CHIP INDUCTOR COIL	1	
L4347,4 8	J0JCC0000241	CHIP INDUCTOR	2	
L4350	J0JHC0000078	CHIP INDUCTOR	1	
L4430,3 1	J0JHC0000045	CHIP INDUCTOR	2	
L4501	J0JHC0000078	CHIP INDUCTOR	1	
L4503,0 4	J0JHC0000078	CHIP INDUCTOR	2	
L4505	J0JCC0000241	CHIP INDUCTOR	1	
L4506	J0JHC0000078	CHIP INDUCTOR	1	
L4508,0 9	J0JHC0000078	CHIP INDUCTOR	2	
L4510	J0JCC0000241	CHIP INDUCTOR	1	
L4511	J0JHC0000078	CHIP INDUCTOR	1	
L4701	J0JHC0000078	CHIP INDUCTOR	1	
L4751	J0JCC0000241	CHIP INDUCTOR	1	
L4801- 03	J0JHC0000078	CHIP INDUCTOR	3	

Ref. No.	Part No.	Part Name & Description	Pcs	Remarks
L4861,6 2	J0JHC0000078	CHIP INDUCTOR	2	
L4864	J0JHC0000045	CHIP INDUCTOR	1	
L4900,0 1	J0JHC0000078	CHIP INDUCTOR	2	
L5604	G0A470GA0002	CHOKE COIL	1	
L5605	G0A2R7ZA0021	CHOKE COIL	1	
L5606	TALL08N120KA	INDUCTION COIL	1	
L5607	G0C101K00023	PEAKING COIL	1	
L5608	G1C100MA0072	INDUCTION COIL	1	
L5609	TALL08N120KA	INDUCTION COIL	1	
L5610	G1C470MA0077	INDUCTION COIL	1	
L5611	G1A470ZA0007	CHOKE COIL	1	
L5612	G0A220GA0002	CHOKE COIL	1	
L5613,1 4	G1A470ZA0007	CHOKE COIL	2	
L5615	G0A220GA0002	CHOKE COIL	1	
L5616	G1A470ZA0007	CHOKE COIL	1	
L6010- 13	G0CR96KA0118	PEAKING COIL	4	
L6014	G0ZZ00002183	PEAKING COIL	1	
L6015,1 6	G0CR96KA0118	PEAKING COIL	2	
L6030,3 1	G0CR96KA0118	PEAKING COIL	2	
L6033,3 4	G0CR96KA0118	PEAKING COIL	2	
L6040	G0ZZ00002183	PEAKING COIL	1	
L6042	G0ZZ00002183	PEAKING COIL	1	
L6044	G0ZZ00002183	PEAKING COIL	1	
L6046	G0ZZ00002183	PEAKING COIL	1	
L6048	G0ZZ00002183	PEAKING COIL	1	
L6050	G0ZZ00002183	PEAKING COIL	1	
L6052	G0ZZ00002183	PEAKING COIL	1	
L6054	G0ZZ00002183	PEAKING COIL	1	
L6068	J0JJC0000021	CHIP INDUCTOR	1	
L6070	G0ZZ00002183	PEAKING COIL	1	
L6072	G0ZZ00002183	PEAKING COIL	1	
L6074	G0ZZ00002183	PEAKING COIL	1	
L6076	G0ZZ00002183	PEAKING COIL	1	
L6078	G0ZZ00002183	PEAKING COIL	1	
L6080	G0ZZ00002183	PEAKING COIL	1	
L6098	J0JJC0000021	CHIP INDUCTOR	1	
L6170	G0ZZ00002183	PEAKING COIL	1	
L6180- 82	G0ZZ00002183	PEAKING COIL	3	
L6183,8 4	J0JJC0000021	CHIP INDUCTOR	2	
L6190	J0JJC0000021	CHIP INDUCTOR	1	
L6203- 07	G0CR60KA0118	PEAKING COIL	5	
L6210,1 1	J0JJC0000021	CHIP INDUCTOR	2	
L6216,1 7	J0JJC0000021	CHIP INDUCTOR	2	
L6223- 26	J0JJC0000021	CHIP INDUCTOR	4	
L6231- 33	J0JJC0000021	CHIP INDUCTOR	3	
L6235,3 6	J0JJC0000021	CHIP INDUCTOR	2	
L6239- 41	G0ZZ00002183	PEAKING COIL	3	
L6249	G0ZZ00002183	PEAKING COIL	1	
L6250- 53	J0JJC0000021	CHIP INDUCTOR	4	
L6411,1 2	G0ZZ00002183	PEAKING COIL	2	
L6414	G0ZZ00002183	PEAKING COIL	1	
L6501- 10	G0CR96KA0118	PEAKING COIL	10	
L6513- 16	J0JJC0000021	CHIP INDUCTOR	4	
L6521- 36	G0ZZ00002183	PEAKING COIL	16	
L6546	G0ZZ00002183	PEAKING COIL	1	
L6548	G0ZZ00002183	PEAKING COIL	1	

Ref. No.	Part No.	Part Name & Description	Pcs	Remarks
L6550	G0ZZ00002183	PEAKING COIL	1	
L6552	G0ZZ00002183	PEAKING COIL	1	
L6554	G0ZZ00002183	PEAKING COIL	1	
L6556	G0ZZ00002183	PEAKING COIL	1	
L6676-79	J0JJC0000021	CHIP INDUCTOR	4	
L6680	G0ZZ00002183	PEAKING COIL	1	
L6809-13	G0ZZ00002183	PEAKING COIL	5	
L6814-16	J0JJC0000021	CHIP INDUCTOR	3	
L7101-08	J0JJC0000011	CHIP INDUCTOR	8	
L7203-08	J0JJC0000011	CHIP INDUCTOR	6	
L7301-08	J0JJC0000011	CHIP INDUCTOR	8	
L7401-08	J0JJC0000011	CHIP INDUCTOR	8	
L7503-08	J0JJC0000011	CHIP INDUCTOR	6	
L7601-08	J0JJC0000011	CHIP INDUCTOR	8	
L7901	J0JHC0000045	CHIP INDUCTOR	1	
L8501	G0A2R5H00003	CHOKE COIL	1	
L8502	G0A2R5H00003	CHOKE COIL	2	
L9200	G1C150KA0038	INDUCTION COIL	1	
L9500,01	J0JHC0000078	CHIP INDUCTOR	2	
L9700	G1C4R3M00003	CHIP INDUCTOR	1	
L9701	G1C6R8M00009	CHIP INDUCTOR	1	
NPM	RD-SD008	MODULE SD	1	△
PA7	K1KA08AA0192	8P CONNECTOR	1	
PA10	K1KA06A00452	6P CONNECTOR	1	
PA20	K1MN30A00068	30P CONNECTOR	1	
PA30	K1MN30A00068	30P CONNECTOR	1	
PA5601,02	K5H4022A0023	FUSE	2	
PA7701	K5H1622A0023	FUSE	1	
PB30	K1KA05AA0193	5P CONNECTOR	1	
PB31-35	K1KA03AA0192	3P CONNECTOR	5	
PB37,38	K1KA03AA0193	3P CONNECTOR	2	
PC6422-25	B3PBA0000223	IC	4	
PC6601	B3PBA0000234	IC	1	
PC6602	B3PBA0000233	IC	1	
PC6604	B3PBA0000234	IC	1	
PC6605	B3PBA0000233	IC	1	
PC6607	B3PBA0000233	IC	1	
PC6813	B3PBA0000223	IC	1	
PC6819	B3PBA0000223	IC	1	
Q850	2SC3311A	TRANSISTOR	1	
Q1170	2SA207700L	TRANSISTOR	1	
Q1172	2SD601A	TRANSISTOR	1	
Q1174,75	2SD601A	TRANSISTOR	2	
Q1176	UN5211	TRANSISTOR	1	
Q1177	UN5111	TRANSISTOR	1	
Q1178	UN5211	TRANSISTOR	1	
Q1180	UN5211	TRANSISTOR	1	
Q1182	2SD601A	TRANSISTOR	1	
Q1184	2SD601A	TRANSISTOR	1	
Q1200	2SD601A	TRANSISTOR	1	
Q2001,02	2SD601A	TRANSISTOR	2	
Q2011	2SB709A	TRANSISTOR	1	
Q2012	2SD601A	TRANSISTOR	1	
Q2013	2SB709A	TRANSISTOR	1	
Q2102-05	2SB709A	TRANSISTOR	4	
Q2300	2SC584500L	TRANSISTOR	1	

Ref. No.	Part No.	Part Name & Description	Pcs	Remarks
Q2301	2SD601A	TRANSISTOR	1	
Q2302	2SC584500L	TRANSISTOR	1	
Q2314-17	2SC584500L	TRANSISTOR	4	
Q2322	2SC584500L	TRANSISTOR	1	
Q2323	2SA207700L	TRANSISTOR	1	
Q2324	2SC584500L	TRANSISTOR	1	
Q2510,11	2SD601A	TRANSISTOR	2	
Q3002	2SB709A	TRANSISTOR	1	
Q3008	2SB709A	TRANSISTOR	1	
Q3009	2SD601A	TRANSISTOR	1	
Q3010-15	2SB709A	TRANSISTOR	6	
Q3017,18	2SB709A	TRANSISTOR	2	
Q3023	2SD601A	TRANSISTOR	1	
Q3024	2SB709A	TRANSISTOR	1	
Q3101	2SD601A	TRANSISTOR	1	
Q3204-07	2SD601A	TRANSISTOR	4	
Q3208-11	2SB709A	TRANSISTOR	4	
Q3331-33	2SC2480	TRANSISTOR	3	
Q4006	2SD601A	TRANSISTOR	1	
Q4010-12	2SD601A	TRANSISTOR	3	
Q4013	2SA207700L	TRANSISTOR	1	
Q4014,15	2SB1218ARL	TRANSISTOR	2	
Q4016	2SA207700L	TRANSISTOR	1	
Q4068	2SD601A	TRANSISTOR	1	
Q4101	2SD601A	TRANSISTOR	1	
Q4103,04	2SD601A	TRANSISTOR	2	
Q4106,07	2SD601A	TRANSISTOR	2	
Q4109-12	2SD601A	TRANSISTOR	4	
Q4301-03	2SD601A	TRANSISTOR	3	
Q4306-08	2SA207700L	TRANSISTOR	3	
Q4309	2SD1030	TRANSISTOR	1	
Q4310,11	2SD601A	TRANSISTOR	2	
Q4410	2SD601A	TRANSISTOR	1	
Q4430,31	2SD601A	TRANSISTOR	2	
Q4432	2SA207700L	TRANSISTOR	1	
Q4433-36	2SD601A	TRANSISTOR	4	
Q4900	2SD601A	TRANSISTOR	1	
Q5601	B1DHDC000028	TRANSISTOR	1	
Q5602	2SC584500L	TRANSISTOR	1	
Q5603	B1DHDC000028	TRANSISTOR	1	
Q5604,05	2SC584500L	TRANSISTOR	2	
Q5606	B1DHDC000028	TRANSISTOR	1	
Q5607	2SC584500L	TRANSISTOR	1	
Q5613	2SC584500L	TRANSISTOR	1	
Q5614	2SK3065T100	FET	1	
Q5641-43	2SA207700L	TRANSISTOR	3	
Q5644	2SC584500L	TRANSISTOR	1	
Q6000-02	B1JADN000002	TRANSISTOR	3	
Q6010	B1ABNF000006	TRANSISTOR	1	
Q6011	B1ADNF000006	TRANSISTOR	1	
Q6020-22	B1JADN000002	TRANSISTOR	3	
Q6030	B1ABNF000006	TRANSISTOR	1	
Q6031	B1ADNF000006	TRANSISTOR	1	
Q6060	2SD601A	TRANSISTOR	1	
Q6100-05	B1JADN000002	TRANSISTOR	6	

Ref. No.	Part No.	Part Name & Description	Pcs	Remarks
Q6118	BLABNF000006	TRANSISTOR	1	
Q6119	BLADNF000006	TRANSISTOR	1	
Q6120	BLABNF000006	TRANSISTOR	1	
Q6121	BLADNF000006	TRANSISTOR	1	
Q6140-45	BLJADN000002	TRANSISTOR	6	
Q6160	BLABNF000006	TRANSISTOR	1	
Q6161	BLADNF000006	TRANSISTOR	1	
Q6162	BLABNF000006	TRANSISTOR	1	
Q6163	BLADNF000006	TRANSISTOR	1	
Q6200	2SK326900L	FET	1	
Q6202	2SK326900L	FET	1	
Q6210	BLABNF000006	TRANSISTOR	1	
Q6211	BLADNF000006	TRANSISTOR	1	
Q6212	BLABNF000006	TRANSISTOR	1	
Q6213	BLADNF000006	TRANSISTOR	1	
Q6221	BLDFKL000001	TRANSISTOR	1	
Q6223	BLDFKL000001	TRANSISTOR	1	
Q6225	BLDFKL000001	TRANSISTOR	1	
Q6230	BLABNF000006	TRANSISTOR	1	
Q6231	BLADNF000006	TRANSISTOR	1	
Q6232	BLABNF000006	TRANSISTOR	1	
Q6233	BLADNF000006	TRANSISTOR	1	
Q6240	2SB1193000LB	TRANSISTOR	1	
Q6250-53	BLDFKM000002	TRANSISTOR	4	
Q6254	BLABNF000006	TRANSISTOR	1	
Q6255	BLADNF000006	TRANSISTOR	1	
Q6256	2SD1263A	TRANSISTOR	1	
Q6257	2SC1473A	TRANSISTOR	1	
Q6259	2SK326800L	FET	1	
Q6260	BLDFKM000002	TRANSISTOR	1	
Q6261	2SK620	FET	1	
Q6262	BLDFKM000002	TRANSISTOR	1	
Q6411	2SD601A	TRANSISTOR	1	
Q6412,13	2SK620	FET	2	
Q6501-06	BLJADN000002	TRANSISTOR	6	
Q6513-18	BLJADN000002	TRANSISTOR	6	
Q6531-33	BLJADN000002	TRANSISTOR	3	
Q6537-39	BLJADN000002	TRANSISTOR	3	
Q6543-46	2SK349400L	FET	4	
Q6551	BLABNF000006	TRANSISTOR	1	
Q6552	BLADNF000006	TRANSISTOR	1	
Q6553	BLABNF000006	TRANSISTOR	1	
Q6554	BLADNF000006	TRANSISTOR	1	
Q6559	BLABNF000006	TRANSISTOR	1	
Q6560	BLADNF000006	TRANSISTOR	1	
Q6561	BLABNF000006	TRANSISTOR	1	
Q6562	BLADNF000006	TRANSISTOR	1	
Q6567	BLABNF000006	TRANSISTOR	1	
Q6568	BLADNF000006	TRANSISTOR	1	
Q6571	BLABNF000006	TRANSISTOR	1	
Q6572	BLADNF000006	TRANSISTOR	1	
Q6575	BLABNF000006	TRANSISTOR	1	
Q6576	BLADNF000006	TRANSISTOR	1	
Q6577	2SD601A	TRANSISTOR	1	
Q6601	BLDEDS000001	TRANSISTOR	1	
Q6602	BLDEET000002	TRANSISTOR	1	
Q6604	2SK389500L	FET	1	
Q6611-26	BLDFJM000003	TRANSISTOR	16	
Q6630-45	BLDFKM000001	TRANSISTOR	16	
Q6650-53	BLDEDS000001	TRANSISTOR	4	
Q6654	2SK389500L	FET	1	
Q6655	2SD601A	TRANSISTOR	1	
Q6656,57	BLADNF000006	TRANSISTOR	2	

Ref. No.	Part No.	Part Name & Description	Pcs	Remarks
Q6658,59	2SK620	FET	2	
Q6660	BLABNF000006	TRANSISTOR	1	
Q6661	BLADNF000006	TRANSISTOR	1	
Q6662	BLABNF000006	TRANSISTOR	1	
Q6663	BLADNF000006	TRANSISTOR	1	
Q6664	2SD601A	TRANSISTOR	1	
Q6665	BLABNF000006	TRANSISTOR	1	
Q6666,67	2SK620	FET	2	
Q6668	BLABNF000006	TRANSISTOR	1	
Q6669	BLADNF000006	TRANSISTOR	1	
Q6670	2SK620	FET	1	
Q6811	2SD1263A	TRANSISTOR	1	
Q6812	2SB940A	TRANSISTOR	1	
Q6813	2SC1473A	TRANSISTOR	1	
Q6814	2SD1263A	TRANSISTOR	1	
Q6815	2SC1473A	TRANSISTOR	1	
Q6816	BLBBCJ000004	TRANSISTOR	1	
Q6817	2SD601A	TRANSISTOR	1	
Q6818	2SB0709A	TRANSISTOR	1	
Q6819	2SD1263A	TRANSISTOR	1	
Q6820	2SC1473A	TRANSISTOR	1	
Q6821	2SD814A	TRANSISTOR	1	
Q6822,23	2SD601A	TRANSISTOR	2	
Q6825	2SD601A	TRANSISTOR	1	
Q7701	2SC584500L	TRANSISTOR	1	
Q7702	UN5211	TRANSISTOR	1	
Q7710,11	UN5211	TRANSISTOR	2	
Q7901	2SD601A	TRANSISTOR	1	
Q7902	BLDHCC000028	TRANSISTOR	1	
Q9000,01	2SD601A	TRANSISTOR	2	
Q9003	BLDHCC000034	TRANSISTOR	1	
Q9004	2SB709A	TRANSISTOR	1	
Q9008,09	BLCBHD000002	FET	2	
Q9010,11	2SD601A	TRANSISTOR	2	
Q9012,13	BLCBHD000002	FET	2	
Q9020-23	2SD601A	TRANSISTOR	4	
Q9500	BLCBHD000002	FET	1	
Q9700	2SD601A	TRANSISTOR	1	
Q9701,02	BLMBCDA00002	TRANSISTOR	2	
Q9703,04	2SD601A	TRANSISTOR	2	
Q9800,01	2SD601A	TRANSISTOR	2	
Q9900,01	2SD601A	TRANSISTOR	2	
R001,02	ERJ3GEYJ102	M 1KOHM, J, 1/16W	2	
R011,12	ERJ3GEYJ102	M 1KOHM, J, 1/16W	2	
R013,14	ERJ3GEY0R00	M 0 OHM, 1/16W	2	
R850	ER0S2CHF5601	M 5.6KOHM, F, 1/4W	1	
R851	ERDS2TJ332	C 3.3KOHM, J, 1/4W	1	
R852	ERDS2TJ473	C 47KOHM, J, 1/4W	1	
R853	ERDS2TJ471	C 470 OHM, J, 1/4W	1	
R854-58	ERDS2TJ122	C 1.2KOHM, J, 1/4W	5	
R860,61	ERDS2TJ122	C 1.2KOHM, J, 1/4W	2	
R862	ER0S2CHF7501	M 7.5KOHM, F, 1/4W	1	
R863	ER0S2CKF1301	M 1.3KOHM, F, 1/4W	1	
R864	ERDS2TJ393	C 39KOHM, J, 1/4W	1	
R1110,11	ERJ3GEY0R00	M 0 OHM, 1/16W	2	
R1115	ERJ3EKF1202	M 12KOHM, 1/16W	1	
R1116	ERJ3GEY0R00	M 0 OHM, 1/16W	1	
R1122,23	ERJ3GEYJ560	M 56 OHM, J, 1/16W	2	
R1125	ERJ3GEYJ560	M 56 OHM, J, 1/16W	1	
R1127	ERJ3GEYJ560	M 56 OHM, J, 1/16W	1	

Ref. No.	Part No.	Part Name & Description	Pcs	Remarks
R1129	ERJ3GEYJ103	M 10KOHM,J,1/16W	1	
R1131	ERJ3GEYJ560	M 56 OHM,J,1/16W	1	
R1132	ERJ3EKF2202	M 22KOHM, 1/16W	1	
R1134-36	ERJ3GEYJ560	M 56 OHM,J,1/16W	3	
R1137	ERJ3GEYJ103	M 10KOHM,J,1/16W	1	
R1139,40	ERJ3GEYJ560	M 56 OHM,J,1/16W	2	
R1142	ERJ3GEYJ560	M 56 OHM,J,1/16W	1	
R1144,45	ERJ3GEYJ560	M 56 OHM,J,1/16W	2	
R1146	ERJ3GEY0R00	M 0 OHM, 1/16W	1	
R1147	ERJ3GEYJ103	M 10KOHM,J,1/16W	1	
R1148	ERJ3GEYJ222	M 2.2KOHM,J,1/16W	1	
R1149	ERJ3GEYJ220	M 22 OHM,J,1/16W	1	
R1168	ERJ3GEY0R00	M 0 OHM, 1/16W	1	
R1170	TAJAAH0101JV	M 100 OHM,J,1/16W	1	
R1171	ERJ6GEYJ222	M 2.2KOHM,J,1/10W	1	
R1172	ERJ6GEY0R00	M 0 OHM, 1/10W	1	
R1173	ERJ3GEY0R00	M 0 OHM, 1/16W	1	
R1175	ERJ3GEYJ392	M 3.9KOHM,J,1/16W	1	
R1177	ERJ3GEYJ473	M 47KOHM,J,1/16W	1	
R1178	ERJ3GEYJ223	M 22KOHM,J,1/16W	1	
R1180	ERJ3GEY0R00	M 0 OHM, 1/16W	1	
R1185	TAJAAH0101JV	M 100 OHM,J,1/16W	1	
R1186	ERJ3GEYJ331	M 330 OHM,J,1/16W	1	
R1187	ERJ3GEY0R00	M 0 OHM, 1/16W	1	
R1188	ERJ3GEYJ471	M 470 OHM,J,1/16W	1	
R1189	ERJ3GEYJ103	M 10KOHM,J,1/16W	1	
R1190-97	ERJ3GEY0R00	M 0 OHM, 1/16W	8	
R1199	ERJ3GEY0R00	M 0 OHM, 1/16W	1	
R1200	TAJAAH0101JV	M 100 OHM,J,1/16W	1	
R1201	ERJ3GEY0R00	M 0 OHM, 1/16W	1	
R1202-04	ERJ3GEYJ220	M 22 OHM,J,1/16W	3	
R1206	ERJ3GEY0R00	M 0 OHM, 1/16W	1	
R1208,09	ERJ3GEY0R00	M 0 OHM, 1/16W	2	
R1212	ERJ3GEY0R00	M 0 OHM, 1/16W	1	
R1213	ERJ3GEYJ473	M 47KOHM,J,1/16W	1	
R1214	ERJ3GEYJ102	M 1KOHM,J,1/16W	1	
R1215	ERJ3GEYJ472	M 4.7KOHM,J,1/16W	1	
R1216	ERJ3GEYJ103	M 10KOHM,J,1/16W	1	
R1219	ERJ3GEY0R00	M 0 OHM, 1/16W	1	
R1221	ERJ3GEY0R00	M 0 OHM, 1/16W	1	
R1222	ERJ3GEYJ103	M 10KOHM,J,1/16W	1	
R1223	ERJ3GEYJ682	M 6.8KOHM,J,1/16W	1	
R1224	ERJ3GEYJ683	M 68KOHM,J,1/16W	1	
R1225-26	ERJ3GEYJ683	M 68KOHM,J,1/16W	1	
R1227	ERJ3GEYJ103	M 10KOHM,J,1/16W	1	
R1228	ERJ3GEYJ562	M 5.6KOHM,J,1/16W	1	
R1229	ERJ3GEY0R00	M 0 OHM, 1/16W	1	
R1231	ERJ3GEYJ104	M 100KOHM,J,1/16W	1	
R1232	ERJ3GEYJ683	M 68KOHM,J,1/16W	1	
R1233	ERJ3GEYJ333	M 33KOHM,J,1/16W	1	
R1234	ERJ3GEYJ102	M 1KOHM,J,1/16W	1	
R1235	ERJ3GEYJ563	M 56KOHM,J,1/16W	1	
R1237	ERJ3GEYJ102	M 1KOHM,J,1/16W	1	
R1238	ERJ3GEY0R00	M 0 OHM, 1/16W	1	
R1240	EXB2HV680J	RESISTOR ARRAY	1	
R1242,43	ERJ3GEYJ103	M 10KOHM,J,1/16W	2	
R1244	EXB38V680J	RESISTOR ARRAY	1	
R1249	ERJ3GEYJ223	M 22KOHM,J,1/16W	1	
R1250	ERJ3GEYJ472	M 4.7KOHM,J,1/16W	1	
R1251	ERJ3GEYJ103	M 10KOHM,J,1/16W	1	
R1253	ERJ3GEY0R00	M 0 OHM, 1/16W	1	
R1255	ERJ3GEYJ223	M 22KOHM,J,1/16W	1	
R1258	ERJ3GEYJ472	M 4.7KOHM,J,1/16W	1	
R1263	ERJ3GEYJ103	M 10KOHM,J,1/16W	1	
R1266	EXB2HV680J	RESISTOR ARRAY	1	
R1267	ERJ3EKF2702V	M27.0KOHM, 1/16W	1	
R1268	TAJAAH0101JV	M 100 OHM,J,1/16W	1	

Ref. No.	Part No.	Part Name & Description	Pcs	Remarks
R1269	EXB2HV680J	RESISTOR ARRAY	1	
R1270	ERJ3GEYJ820	M 82 OHM,J,1/16W	1	
R1271	ERJ3GEY0R00	M 0 OHM, 1/16W	1	
R1272,73	D1HG5608A002	NETWORK RESISTER	2	
R1274	ERJ3GEY0R00	M 0 OHM, 1/16W	1	
R1275	TAJAAH0101JV	M 100 OHM,J,1/16W	1	
R1277	TAJAAH0101JV	M 100 OHM,J,1/16W	1	
R1280,81	ERJ3GEY0R00	M 0 OHM, 1/16W	2	
R1283	TAJAAH0680JV	M 68 OHM,J,1/16W	1	
R1284	TAJAAH0101JV	M 100 OHM,J,1/16W	1	
R1285,86	TAJAAH0680JV	M 68 OHM,J,1/16W	2	
R1287	TAJAAH0101JV	M 100 OHM,J,1/16W	1	
R1288	TAJAAH0680JV	M 68 OHM,J,1/16W	1	
R1289	ERJ3GEYJ103	M 10KOHM,J,1/16W	1	
R1290	ERJ3GEYJ103	M 10KOHM,J,1/16W	1	
R1291-94	TAJAAH0101JV	M 100 OHM,J,1/16W	4	
R1295	ERJ3GEYJ103	M 10KOHM,J,1/16W	1	
R1297	ERJ3GEYJ562	M 5.6KOHM,J,1/16W	1	
R1301	TAJAAH0101JV	M 100 OHM,J,1/16W	1	
R1302	ERJ3GEYJ562	M 5.6KOHM,J,1/16W	1	
R1303	TAJAAH0101JV	M 100 OHM,J,1/16W	1	
R1305	ERJ3GEYJ103	M 10KOHM,J,1/16W	1	
R1306	ERJ3GEYJ472	M 4.7KOHM,J,1/16W	1	
R1307	ERJ3GEYJ102	M 1KOHM,J,1/16W	1	
R1308,09	TAJAAH0680JV	M 68 OHM,J,1/16W	2	
R1311	ERJ3GEYJ201	M 200 OHM,J,1/16W	1	
R1312,13	TAJAAH0101JV	M 100 OHM,J,1/16W	2	
R1315	ERJ3GEY0R00	M 0 OHM, 1/16W	1	
R1316,17	ERJ3GEYJ103	M 10KOHM,J,1/16W	2	
R1320	ERJ3GEYJ103	M 10KOHM,J,1/16W	1	
R1321	TAJAAH0101JV	M 100 OHM,J,1/16W	1	
R1322	ERJ3GEY0R00	M 0 OHM, 1/16W	1	
R1323,24	ERJ3GEYJ332	M 3.3KOHM,J,1/16W	2	
R1326,27	ERJ3GEY0R00	M 0 OHM, 1/16W	2	
R1329	ERJ3GEY0R00	M 0 OHM, 1/16W	1	
R1330,31	TAJAAH0101JV	M 100 OHM,J,1/16W	2	
R1332,33	ERJ3GEY0R00	M 0 OHM, 1/16W	2	
R1334	ERJ3GEYJ473	M 47KOHM,J,1/16W	1	
R1336,37	ERJ3GEY0R00	M 0 OHM, 1/16W	2	
R1338	ERJ3GEYJ102	M 1KOHM,J,1/16W	1	
R1339-41	ERJ3GEY0R00	M 0 OHM, 1/16W	3	
R1342	ERJ3GEYJ562	M 5.6KOHM,J,1/16W	1	
R1343,44	ERJ3GEYJ332	M 3.3KOHM,J,1/16W	2	
R1345,46	ERJ3GEYJ103	M 10KOHM,J,1/16W	2	
R1347,48	ERJ3GEYJ562	M 5.6KOHM,J,1/16W	2	
R1351	ERJ3GEYJ102	M 1KOHM,J,1/16W	1	
R1355	ERJ3GEYJ562	M 5.6KOHM,J,1/16W	1	
R1359-61	ERJ3GEYJ103	M 10KOHM,J,1/16W	3	
R1365,66	EXB2HV680J	RESISTOR ARRAY	2	
R1372-75	ERJ3GEYJ103	M 10KOHM,J,1/16W	4	
R1380-83	ERJ3GEYJ220	M 22 OHM,J,1/16W	4	
R1384	ERJ3GEY0R00	M 0 OHM, 1/16W	1	
R1388	ERJ3GEYJ103	M 10KOHM,J,1/16W	1	
R1389	ERJ3GEYJ153	M 15KOHM,J,1/16W	1	
R1390	ERJ3GEYJ102	M 1KOHM,J,1/16W	1	
R2005	ERJ3GEYJ104	M 100KOHM,J,1/16W	1	

Ref. No.	Part No.	Part Name & Description	Pcs	Remarks
R2006-11	ERJ6GEYJ223	M 22KOHM,J,1/10W	6	
R2012	ERJ3GEYJ104	M 100KOHM,J,1/16W	1	
R2013,14	TAJAAH0101JV	M 100 OHM,J,1/16W	2	
R2015,16	ERJ3GEYJ331	M 330 OHM,J,1/16W	2	
R2042	ERJ3GEYJ105	M 1MOHM,J,1/16W	1	
R2043	ERJ3GEYJ473	M 47KOHM,J,1/16W	1	
R2044	ERJ3GEYJ102	M 1KOHM,J,1/16W	1	
R2045,46	ERJ3GEYJ103	M 10KOHM,J,1/16W	2	
R2047	ERJ3GEYJ222	M 2.2KOHM,J,1/16W	1	
R2048	ERJ6GEYJ471	M 470 OHM,J,1/10W	1	
R2049,50	ERJ3GEYJ103	M 10KOHM,J,1/16W	2	
R2051,52	ERJ6GEYJ184	M 180KOHM,J,1/10W	2	
R2053	ERJ6GEYJ471	M 470 OHM,J,1/10W	1	
R2054	ERJ3GEYJ103	M 10KOHM,J,1/16W	1	
R2113	ERJ3GEYOR00	M 0 OHM, 1/16W	1	
R2124,25	TAJAAH0101JV	M 100 OHM,J,1/16W	2	
R2126,27	ERJ3GEYJ472	M 4.7KOHM,J,1/16W	2	
R2128,29	TAJAAH0101JV	M 100 OHM,J,1/16W	2	
R2130,31	ERJ3GEYJ103	M 10KOHM,J,1/16W	2	
R2132	ERJ3GEYJ333	M 33KOHM,J,1/16W	1	
R2133	ERJ3GEYOR00	M 0 OHM, 1/16W	1	
R2137	ERJ3GEYJ333	M 33KOHM,J,1/16W	1	
R2138	ERJ3GEYJ473	M 47KOHM,J,1/16W	1	
R2139,40	ERJ3GEYJ221	M 220 OHM,J,1/16W	2	
R2143,44	ERJ3GEYJ221	M 220 OHM,J,1/16W	2	
R2147	ERJ3GEYJ473	M 47KOHM,J,1/16W	1	
R2148,49	ERJ3GEYJ273	M 27KOHM,J,1/16W	2	
R2151	ERJ3GEYOR00	M 0 OHM, 1/16W	1	
R2152	TAJAAH0470JV	M 47 OHM,J,1/16W	1	
R2153	ERJ3GEYJ221	M 220 OHM,J,1/16W	1	
R2154	TAJAAH0470JV	M 47 OHM,J,1/16W	1	
R2155-60	ERJ3GEYJ221	M 220 OHM,J,1/16W	6	
R2162	ERJ3GEYJ221	M 220 OHM,J,1/16W	1	
R2164	ERJ3GEYJ221	M 220 OHM,J,1/16W	1	
R2165,66	TAJAAH0101JV	M 100 OHM,J,1/16W	2	
R2167	ERJ3GEYJ221	M 220 OHM,J,1/16W	1	
R2168,69	ERJ3GEYJ472	M 4.7KOHM,J,1/16W	2	
R2170-73	ERJ3GEYJ221	M 220 OHM,J,1/16W	4	
R2176,77	ERJ3GEYJ221	M 220 OHM,J,1/16W	2	
R2180	ERJ8GEYOR00	M 0 OHM, 1/8W	1	
R2182,83	TAJAAH0101JV	M 100 OHM,J,1/16W	2	
R2184-87	ERJ3GEYJ221	M 220 OHM,J,1/16W	4	
R2192,93	ERJ3GEYJ221	M 220 OHM,J,1/16W	2	
R2195,96	J0JCC0000241	CHIP INDUCTOR	2	
R2197	ERJ3GEYJ471	M 470 OHM,J,1/16W	1	
R2198	ERJ6ENF1781	M 1.78KOHM, 1/10W	1	
R2201	ERJ6ENF1601	M 1.6KOHM, 1/10W	1	
R2202	TAJAAH0101JV	M 100 OHM,J,1/16W	1	
R2224,25	ERJ3GEYOR00	M 0 OHM, 1/16W	2	
R2302	ERJ3GEYJ223	M 22KOHM,J,1/16W	1	
R2303	ERJ3GEYJ562	M 5.6KOHM,J,1/16W	1	
R2304	ERJ3GEYJ104	M 100KOHM,J,1/16W	1	
R2305	ERJ3GEYJ471	M 470 OHM,J,1/16W	1	
R2306	ERJ6GEYJ821	M 820 OHM,J,1/10W	1	

Ref. No.	Part No.	Part Name & Description	Pcs	Remarks
R2307	ERJ3GEYJ104	M 100KOHM,J,1/16W	1	
R2308,09	ERJ3EKF3901	M 3.9KOHM, 1/16W	2	
R2310	ERJ3GEYJ184	M 180KOHM,J,1/16W	1	
R2311	ERJ12YJ821	M 820 OHM,J, 1/2W	1	
R2312,13	ERJ3EKF1002	M 10KOHM, 1/16W	2	
R2314,15	ERJ3GEYJ220	M 22 OHM,J,1/16W	2	
R2320	ERJ3GEYJ222	M 2.2KOHM,J,1/16W	1	
R2321	ERJ3GEYJ393	M 39KOHM,J,1/16W	1	
R2322	ERJ3GEYJ103	M 10KOHM,J,1/16W	1	
R2323	ERJ3GEYJ472	M 4.7KOHM,J,1/16W	1	
R2324	ERJ3GEYJ103	M 10KOHM,J,1/16W	1	
R2325	ERJ3GEYJ183	M 18KOHM,J,1/16W	1	
R2326	TAJAAH0101JV	M 100 OHM,J,1/16W	1	
R2328	ERJ3GEYJ183	M 18KOHM,J,1/16W	1	
R2329	ERJ3GEYJ223	M 22KOHM,J,1/16W	1	
R2330	ERJ3GEYJ363	M 36KOHM,J,1/16W	1	
R2331	ERJ6GEYJ471	M 470 OHM,J,1/10W	1	
R2332	ERJ3GEYJ183	M 18KOHM,J,1/16W	1	
R2333,34	ERJ6GEYJ101	M 100 OHM,J,1/10W	2	
R2335	ERJ3GEYJ183	M 18KOHM,J,1/16W	1	
R2336	ERJ3GEYJ223	M 22KOHM,J,1/16W	1	
R2337	ERJ3GEYJ363	M 36KOHM,J,1/16W	1	
R2338	ERJ3GEYOR00	M 0 OHM, 1/16W	1	
R2339	ERJ3GEYJ333	M 33KOHM,J,1/16W	1	
R2341	ERJ3GEYJ153	M 15KOHM,J,1/16W	1	
R2342,43	ERJ6GEYOR00	M 0 OHM, 1/10W	2	
R2344	ERJ3GEYJ333	M 33KOHM,J,1/16W	1	
R2345,46	ERJ3GEYJ223	M 22KOHM,J,1/16W	2	
R2354	ERJ3GEYJ102	M 1KOHM,J,1/16W	1	
R2377	ERJ3GEYOR00	M 0 OHM, 1/16W	1	
R2382	ERJ3GEYOR00	M 0 OHM, 1/16W	1	
R2388,89	ERJ6GEYJ102	M 1KOHM,J,1/10W	2	
R2390	ERJ3GEYJ203	M 20KOHM,J,1/16W	1	
R2391	ERJ3GEYJ103	M 10KOHM,J,1/16W	1	
R2392	ERJ3GEYJ223	M 22KOHM,J,1/16W	1	
R2393	ERJ3GEYJ103	M 10KOHM,J,1/16W	1	
R2394	ERJ3GEYJ203	M 20KOHM,J,1/16W	1	
R2395,96	ERJ3GEYJ103	M 10KOHM,J,1/16W	2	
R2397	ERJ3GEYJ473	M 47KOHM,J,1/16W	1	
R2398	ERJ3GEYJ123	M 12KOHM,J,1/16W	1	
R2399	ERJ3GEYJ102	M 1KOHM,J,1/16W	1	
R2412	ERJ6GEYOR00	M 0 OHM, 1/10W	1	
R2414	ERJ6GEYOR00	M 0 OHM, 1/10W	1	
R2415	ERJ3GEYOR00	M 0 OHM, 1/16W	1	
R2417	ERJ3GEYOR00	M 0 OHM, 1/16W	1	
R2437,38	ERJ3GEYJ103	M 10KOHM,J,1/16W	2	
R2442	ERJ6GEYJ102	M 1KOHM,J,1/10W	1	
R2443	ERJ3GEYJ153	M 15KOHM,J,1/16W	1	
R2444,45	ERJ6ENF1001	M 1KOHM, 1/10W	2	
R2448,49	ERJ6GEYJ510	M 51 OHM,J,1/10W	2	
R2450	ERJ6GEYJ101	M 100 OHM,J,1/10W	1	
R2451,52	ERJ6GEYJ510	M 51 OHM,J,1/10W	2	
R2453	ERJ6GEYJ101	M 100 OHM,J,1/10W	1	
R2460	ERJ6ENF1103	M 110KOHM, 1/10W	1	
R2461	ERJ6ENF1373	M 137KOHM, 1/10W	1	
R2464,65	ERJ8GEYJ120	M 12 OHM, J,1/8W	2	
R2468,69	ERJ6ENF1500	M 150 OHM, 1/10W	2	
R2488,89	ERJ8GEYJ120	M 12 OHM, J,1/8W	2	
R2492	ERJ3GEYJ103	M 10KOHM,J,1/16W	1	
R2493,94	ERJ3GEYJ104	M 100KOHM,J,1/16W	2	

Ref. No.	Part No.	Part Name & Description	Pcs	Remarks
R2495,96	ERJ3GEYJ153	M 15KOHM,J,1/16W	2	
R2499	ERJ3GEYJ472	M 4.7KOHM,J,1/16W	1	
R2512	ERJ6GEYJ470	M 47 OHM,J,1/10W	1	
R2516	ERJ6GEYJ223	M 22KOHM,J,1/10W	1	
R2517	ERJ6GEYJ470	M 47 OHM,J,1/10W	1	
R2520	ERJ6GEYJ224	M 220KOHM,J,1/10W	1	
R2521	ERJ6GEYJ470	M 47 OHM,J,1/10W	1	
R2524	ERJ6GEYJ223	M 22KOHM,J,1/10W	1	
R2542	ERJ6GEY0R00	M 0 OHM, 1/10W	1	
R2545	ERJ6GEY0R00	M 0 OHM, 1/10W	1	
R2550	ERJ6GEY0R00	M 0 OHM, 1/10W	1	
R2557	ERJ6GEYJ562	M 5.6KOHM,J,1/10W	1	
R2559	ERJ6GEY0R00	M 0 OHM, 1/10W	1	
R2560	ERJ6ENF1201	M 1.2KOHM, 1/10W	1	
R2572	ERJ6GEY0R00	M 0 OHM, 1/10W	1	
R3001-10	ERJ6ENF75R0	M 75 OHM, 1/10W	10	
R3012	ERJ6ENF75R0	M 75 OHM, 1/10W	1	
R3020	ERJ6ENF2202	M 2.2KOHM, 1/10W	1	
R3021,2	ERJ3GEYJ103	M 10KOHM,J,1/16W	2	
R3027	ERJ6ENF75R0	M 75 OHM, 1/10W	1	
R3039	ERJ3GEYJ221	M 220 OHM,J,1/16W	1	
R3044,4	ERJ3GEY0R00	M 0 OHM, 1/16W	2	
R3047	ERJ3GEY0R00	M 0 OHM, 1/16W	1	
R3048	ERJ3GEYJ152	M 1.5KOHM,J,1/16W	1	
R3049-51	ERJ3GEYJ103	M 10KOHM,J,1/16W	3	
R3053	ERJ3GEYJ221	M 220 OHM,J,1/16W	1	
R3054	ERJ3GEY0R00	M 0 OHM, 1/16W	1	
R3055	ERJ3EKF5600	M 560 OHM, 1/16W	1	
R3057,5	ERJ3GEY0R00	M 0 OHM, 1/16W	2	
R3059	ERJ3GEYJ221	M 220 OHM,J,1/16W	1	
R3062-64	ERJ3GEYJ221	M 220 OHM,J,1/16W	3	
R3065	ERJ3GEYJ682	M 6.8KOHM,J,1/16W	1	
R3067	ERJ3GEYJ103	M 10KOHM,J,1/16W	1	
R3068	ERJ6ENF75R0	M 75 OHM, 1/10W	1	
R3069	ERJ3GEYJ103	M 10KOHM,J,1/16W	1	
R3070	ERJ3GEYJ102	M 1KOHM,J,1/16W	1	
R3071	ERJ3GEYJ103	M 10KOHM,J,1/16W	1	
R3072-75	ERJ3GEYJ221	M 220 OHM,J,1/16W	4	
R3076	ERJ3GEY0R00	M 0 OHM, 1/16W	1	
R3085	ERJ3GEYJ221	M 220 OHM,J,1/16W	1	
R3086	ERJ3GEY0R00	M 0 OHM, 1/16W	1	
R3087	ERJ3GEYJ221	M 220 OHM,J,1/16W	1	
R3089,9	TAJAAH0470JV	M 47 OHM,J,1/16W	2	
R3092	ERJ3GEYJ221	M 220 OHM,J,1/16W	1	
R3094,9	ERJ3GEYJ221	M 220 OHM,J,1/16W	2	
R3099-02	ERJ3GEYJ221	M 220 OHM,J,1/16W	4	
R3115-18	TAJAAH0101JV	M 100 OHM,J,1/16W	4	
R3119,2	ERJ3GEY0R00	M 0 OHM, 1/16W	2	
R3121	ERJ3EKF1000	M 100 OHM, 1/16W	1	
R3122	TAJAAH0101JV	M 100 OHM,J,1/16W	1	
R3123	ERJ3EKF82R0	M 82 OHM, 1/16W	1	
R3124	ERJ6GEYJ152	M 1.5KOHM,J,1/10W	1	
R3125	ERJ6GEYJ102	M 1KOHM,J,1/10W	1	
R3126	TAJAAH0101JV	M 100 OHM,J,1/16W	1	
R3127	ERJ6GEYJ102	M 1KOHM,J,1/10W	1	
R3128	ERJ6GEYJ152	M 1.5KOHM,J,1/10W	1	
R3129	TAJAAH0101JV	M 100 OHM,J,1/16W	1	
R3130	ERJ3GEYJ221	M 220 OHM,J,1/16W	1	
R3131	ERJ3GEY0R00	M 0 OHM, 1/16W	1	
R3132	ERJ3EKF5600	M 560 OHM, 1/16W	1	
R3133	ERJ3GEYJ221	M 220 OHM,J,1/16W	1	
R3134	ERJ3GEYJ104	M 100KOHM,J,1/16W	1	
R3135	ERJ3GEY0R00	M 0 OHM, 1/16W	1	

Ref. No.	Part No.	Part Name & Description	Pcs	Remarks
R3138	ERJ3EKF82R0	M 82 OHM, 1/16W	1	
R3139	ERJ6GEYJ102	M 1KOHM,J,1/10W	1	
R3140	ERJ3EKF1000	M 100 OHM, 1/16W	1	
R3141	ERJ6GEYJ102	M 1KOHM,J,1/10W	1	
R3142	ERJ6GEYJ152	M 1.5KOHM,J,1/10W	1	
R3152,5	TAJAAH0470JV	M 47 OHM,J,1/16W	2	
R3154	ERJ3GEYJ103	M 10KOHM,J,1/16W	1	
R3156,5	ERJ3GEYJ333	M 33KOHM,J,1/16W	2	
R3158	TAJAAH0101JV	M 100 OHM,J,1/16W	1	
R3159	ERJ3GEYJ223	M 22KOHM,J,1/16W	1	
R3164	ERJ3GEYJ105	M 1MOHM,J,1/16W	1	
R3166	ERJ3GEYJ221	M 220 OHM,J,1/16W	1	
R3167	ERJ3GEYJ102	M 1KOHM,J,1/16W	1	
R3168	ERJ3GEYJ750	M 75 OHM,J,1/16W	1	
R3170	ERJ3GEY0R00	M 0 OHM, 1/16W	1	
R3171	ERJ3GEYJ471	M 470 OHM,J,1/16W	1	
R3173	ERJ3GEYJ271	M 270 OHM,J,1/16W	1	
R3206	TAJAAH0101JV	M 100 OHM,J,1/16W	1	
R3213-22	ERJ3GEY0R00	M 0 OHM, 1/16W	10	
R3224-29	ERJ3GEY0R00	M 0 OHM, 1/16W	6	
R3233,3	ERJ6ENF75R0	M 75 OHM, 1/10W	2	
R3236	ERJ6ENF75R0	M 75 OHM, 1/10W	1	
R3237	TAJAAH0101JV	M 100 OHM,J,1/16W	1	
R3238-45	ERJ3GEYJ103	M 10KOHM,J,1/16W	8	
R3246	ERJ3GEYJ472	M 4.7KOHM,J,1/16W	1	
R3247	ERJ3GEY0R00	M 0 OHM, 1/16W	1	
R3249	ERJ6GEYJ561	M 560 OHM,J,1/10W	1	
R3250,5	ERJ3GEY0R00	M 0 OHM, 1/16W	2	
R3252,5	ERJ3GEYJ221	M 220 OHM,J,1/16W	2	
R3254	ERJ6GEY0R00	M 0 OHM, 1/10W	1	
R3255	ERJ6GEYJ561	M 560 OHM,J,1/10W	1	
R3256	ERJ3GEY0R00	M 0 OHM, 1/16W	1	
R3257	ERJ3GEYJ472	M 4.7KOHM,J,1/16W	1	
R3258-64	ERJ3GEY0R00	M 0 OHM, 1/16W	7	
R3302	ERJ6GEYJ101	M 100 OHM,J,1/10W	1	
R3305	ERJ6GEYJ101	M 100 OHM,J,1/10W	1	
R3306,0	ERJ6GEYJ472	M 4.7KOHM,J,1/10W	2	
R3308,0	ERJ6GEY0R00	M 0 OHM, 1/10W	2	
R3310	ERJ6ENF75R0	M 75 OHM, 1/10W	1	
R3312	ERJ3GEYJ103	M 10KOHM,J,1/16W	1	
R3313	ERJ6ENF75R0	M 75 OHM, 1/10W	1	
R3317	ERJ3GEYJ103	M 10KOHM,J,1/16W	1	
R3318	ERJ6ENF75R0	M 75 OHM, 1/10W	1	
R3320	ERJ6GEY0R00	M 0 OHM, 1/10W	1	
R3323,2	ERJ6GEY0R00	M 0 OHM, 1/10W	2	
R3336,3	ERJ3GEYJ183	M 18KOHM,J,1/16W	2	
R3338	TAJAAH0101JV	M 100 OHM,J,1/16W	1	
R3339	ERJ3GEYJ471	M 470 OHM,J,1/16W	1	
R3340	TAJAAH0101JV	M 100 OHM,J,1/16W	1	
R3341,4	ERJ3GEYJ183	M 18KOHM,J,1/16W	2	
R3343	ERJ3GEYJ471	M 470 OHM,J,1/16W	1	
R3344	TAJAAH0101JV	M 100 OHM,J,1/16W	1	
R3345,4	ERJ3GEYJ183	M 18KOHM,J,1/16W	2	
R3347	ERJ3GEYJ471	M 470 OHM,J,1/16W	1	
R3348,4	ERJ6GEYJ680	M 68 OHM,J,1/10W	2	
R3350-52	ERJ3GEYJ510	M 51 OHM,J,1/16W	3	
R3401-07	ERJ6GEY0R00	M 0 OHM, 1/10W	7	
R3408,0	ERJ3GEYJ361	M 360 OHM,J,1/16W	2	

Ref. No.	Part No.	Part Name & Description	Pcs	Remarks
R3702	ERJ3GEYJ184	M 180KOHM,J,1/16W	1	
R3704	ERJ3GEYJ184	M 180KOHM,J,1/16W	1	
R3708	ERJ3GEY0R00	M 0 OHM, 1/16W	1	
R3710	ERJ3GEY0R00	M 0 OHM, 1/16W	1	
R3711	ERJ3GEYJ103	M 10KOHM,J,1/16W	1	
R3712	ERJ3GEY0R00	M 0 OHM, 1/16W	1	
R3750	ERJ6GEYJ683	M 68KOHM,J,1/10W	1	
R3751	ERJ6GEYJ223	M 22KOHM,J,1/10W	1	
R3752	ERJ6GEYJ682	M 6.8KOHM,J,1/10W	1	
R3753,54	ERJ6GEY0R00	M 0 OHM, 1/10W	2	
R3755	ERJ6GEYJ123	M 12KOHM,J,1/10W	1	
R3758-64	ERJ6GEY0R00	M 0 OHM, 1/10W	7	
R4001	ERJ3GEY0R00	M 0 OHM, 1/16W	1	
R4007-09	ERJ3GEY0R00	M 0 OHM, 1/16W	3	
R4014	ERJ3EKF1500	M 150 OHM, 1/16W	1	
R4016,17	ERJ3EKF5760	M 576 OHM, 1/16W	2	
R4019	ERJ3GEY0R00	M 0 OHM, 1/16W	1	
R4023	ERJ6GEYJ221	M 220 OHM,J,1/10W	1	
R4027	ERJ3EKF1500	M 150 OHM, 1/16W	1	
R4029,30	ERJ3EKF1581	M1.58KOHM, 1/10W	2	
R4031	ERJ3EKF4220	M 422 OHM, 1/10W	1	
R4033	ERJ3EKF2201	M 2.2KOHM, 1/16W	1	
R4035,36	ERJ3EKF3001	M 3KOHM, 1/16W	2	
R4037	ERJ3EKF5600	M 560 OHM, 1/16W	1	
R4039	ERJ3EKF4220	M 422 OHM, 1/10W	1	
R4041	ERJ6GEYJ102	M 1KOHM,J,1/10W	1	
R4043,44	ERJ6GEYJ102	M 1KOHM,J,1/10W	2	
R4045	ERJ3EKF2201	M 2.2KOHM, 1/16W	1	
R4046	ERJ6GEYJ102	M 1KOHM,J,1/10W	1	
R4047	ERJ3EKF5600	M 560 OHM, 1/16W	1	
R4048	ERJ6GEYJ222	M 2.2KOHM,J,1/10W	1	
R4049	ERJ3GEY0R00	M 0 OHM, 1/16W	1	
R4050	ERJ6GEYJ102	M 1KOHM,J,1/10W	1	
R4051,52	ERJ3GEY0R00	M 0 OHM, 1/16W	2	
R4053	ERJ6GEYJ102	M 1KOHM,J,1/10W	1	
R4054	ERJ3EKF1600	M 160 OHM, 1/16W	1	
R4055	ERJ3GEY0R00	M 0 OHM, 1/16W	1	
R4056,57	ERJ6GEYJ102	M 1KOHM,J,1/10W	2	
R4059	ERJ3EKF2702V	M27.0KOHM, 1/16W	1	
R4060	ERJ3EKF4302	M 43KOHM, 1/16W	1	
R4062	ERJ3GEY0R00	M 0 OHM, 1/16W	1	
R4064	ERJ3EKF1371	M 13.7 OHM, 1/16W	1	
R4068	ERJ3EKF1691	M1.69KOHM, 1/16W	1	
R4069-72	ERJ3GEYJ220	M 22 OHM,J,1/16W	4	
R4073,74	TAJAAH0101JV	M 100 OHM,J,1/16W	2	
R4075	ERJ3GEYJ220	M 22 OHM,J,1/16W	1	
R4076,77	EXB38V220J	RESISTOR ARRAY	2	
R4078	ERJ3GEYJ220	M 22 OHM,J,1/16W	1	
R4079-81	EXB38V220J	RESISTOR ARRAY	3	
R4082-84	ERJ3GEYJ220	M 22 OHM,J,1/16W	3	
R4091-95	ERJ3GEY0R00	M 0 OHM, 1/16W	5	
R4100	ERJ3GEYJ183	M 18KOHM,J,1/16W	1	
R4101	ERJ3GEYJ822	M 8.2KOHM,J,1/16W	1	
R4102	ERJ3GEYJ183	M 18KOHM,J,1/16W	1	
R4103	ERJ3GEYJ822	M 8.2KOHM,J,1/16W	1	
R4104	ERJ3GEYJ183	M 18KOHM,J,1/16W	1	
R4106	ERJ3GEYJ822	M 8.2KOHM,J,1/16W	1	
R4107-09	ERJ3GEYJ330	M 33 OHM,J,1/16W	3	
R4110	ERJ3GEYJ751	M 750 OHM,J,1/16W	1	
R4111	ERJ3EKF5601	M 5.6KOHM, 1/16W	1	

Ref. No.	Part No.	Part Name & Description	Pcs	Remarks
R4112	ERJ3GEYJ751	M 750 OHM,J,1/16W	1	
R4113	ERJ3EKF5601	M 5.6KOHM, 1/16W	1	
R4114	ERJ3GEYJ751	M 750 OHM,J,1/16W	1	
R4115	ERJ3EKF5601	M 5.6KOHM, 1/16W	1	
R4117	ERJ6ENF5600	M 560 OHM, 1/10W	1	
R4118	ERJ3GEY0R00	M 0 OHM, 1/16W	1	
R4120	ERJ6ENF5600	M 560 OHM, 1/10W	1	
R4123	ERJ6ENF5600	M 560 OHM, 1/10W	1	
R4125-27	ERJ6GEYJ471	M 470 OHM,J,1/10W	3	
R4128	ERJ3GEY0R00	M 0 OHM, 1/16W	1	
R4130	ERJ3GEY0R00	M 0 OHM, 1/16W	1	
R4132	ERJ3GEY0R00	M 0 OHM, 1/16W	1	
R4134-36	TAJAAH0680JV	M 68 OHM,J,1/16W	3	
R4137-39	ERJ3GEYJ330	M 33 OHM,J,1/16W	3	
R4140	ERJ3GEYJ103	M 10KOHM,J,1/16W	1	
R4143	ERJ3GEY0R00	M 0 OHM, 1/16W	1	
R4144-46	ERJ3GEYJ471	M 470 OHM,J,1/16W	3	
R4147-49	ERJ3GEYJ153	M 15KOHM,J,1/16W	3	
R4150	ERJ3GEY0R00	M 0 OHM, 1/16W	1	
R4151,52	ERJ3EKF2200	M 220 OHM, 1/16W	2	
R4153	ERJ3EKF1020	M 102 OHM, 1/16W	1	
R4154	ERJ3GEYJ220	M 22 OHM,J,1/16W	1	
R4155	ERJ3GEYJ103	M 10KOHM,J,1/16W	1	
R4157,58	ERJ3GEYJ220	M 22 OHM,J,1/16W	2	
R4159	ERJ3EKF1200	M 120 OHM, 1/16W	1	
R4160	ERJ3EKF1020	M 102 OHM, 1/16W	1	
R4161	ERJ3EKF1200	M 120 OHM, 1/16W	1	
R4163	ERJ3GEY0R00	M 0 OHM, 1/16W	1	
R4165	TAJAAH0680JV	M 68 OHM,J,1/16W	1	
R4167	ERJ3GEY0R00	M 0 OHM, 1/16W	1	
R4169	ERJ3GEY0R00	M 0 OHM, 1/16W	1	
R4173	ERJ3GEYJ271	M 270 OHM,J,1/16W	1	
R4174,75	ERJ3GEY0R00	M 0 OHM, 1/16W	2	
R4177	TAJAAH0680JV	M 68 OHM,J,1/16W	1	
R4182	ERJ3GEY0R00	M 0 OHM, 1/16W	1	
R4184	TAJAAH0680JV	M 68 OHM,J,1/16W	1	
R4186	ERJ3GEY0R00	M 0 OHM, 1/16W	1	
R4188	ERJ3GEY0R00	M 0 OHM, 1/16W	1	
R4194-97	TAJAAH0680JV	M 68 OHM,J,1/16W	4	
R4199	ERJ3EKF1200	M 120 OHM, 1/16W	1	
R4203	ERJ3EKF1020	M 102 OHM, 1/16W	1	
R4204	ERJ3GEYJ510	M 51 OHM,J,1/16W	1	
R4207	ERJ3EKF1500	M 150 OHM, 1/16W	1	
R4208	ERJ3GEYJ510	M 51 OHM,J,1/16W	1	
R4209	ERJ3EKF2200	M 220 OHM, 1/16W	1	
R4210	TAJAAH0101JV	M 100 OHM,J,1/16W	1	
R4211	ERJ3GEY0R00	M 0 OHM, 1/16W	1	
R4228	ERJ3GEY0R00	M 0 OHM, 1/16W	1	
R4236-38	ERJ3GEY0R00	M 0 OHM, 1/16W	3	
R4244	ERJ3GEYJ102	M 1KOHM,J,1/16W	1	
R4249	EXB38V680J	RESISTOR ARRAY	1	
R4253	EXB38V680J	RESISTOR ARRAY	1	
R4255	ERJ3GEY0R00	M 0 OHM, 1/16W	1	
R4259	EXB38V680J	RESISTOR ARRAY	1	
R4301	ERJ3GEYJ361	M 360 OHM,J,1/16W	1	
R4303	ERJ3GEYJ181	M 180 OHM,J,1/16W	1	
R4305	ERJ3GEYJ181	M 180 OHM,J,1/16W	1	
R4307	ERJ6GEYJ361	M 360 OHM,J,1/10W	1	
R4308,09	ERJ6GEYJ561	M 560 OHM,J,1/10W	2	
R4315	ERJ3EKF8450	M 845 OHM, 1/16W	1	
R4318,19	ERJ3EKF4700	M 470 OHM, 1/16W	2	
R4320,21	ERJ3EKF3601	M 3.6KOHM, 1/16W	2	
R4325	ERJ3EKF1331	M13.3KOHM, 1/16W	1	

Ref. No.	Part No.	Part Name & Description	Pcs	Remarks
R4326,27	ERJ6GEYJ821	M 820 OHM,J,1/10W	2	
R4328	ERJ6GEYJ681	M 680 OHM,J,1/10W	1	
R4329-31	ERJ3GEYJ330	M 33 OHM,J,1/16W	3	
R4332	ERJ6GEYJ331	M 330 OHM,J,1/10W	1	
R4333	ERJ3GEY0R00	M 0 OHM, 1/16W	1	
R4334,35	ERJ6GEYJ471	M 470 OHM,J,1/10W	2	
R4336-41	ERJ3GEY0R00	M 0 OHM, 1/16W	6	
R4342-44	ERJ3EKF33R0	M 33 OHM, 1/16W	3	
R4345	ERJ3EKF1401	M 1.4KOHM, 1/16W	1	
R4346-48	ERJ3EKF33R0	M 33 OHM, 1/16W	3	
R4349	ERJ3EKF2701	M 2.7KOHM, 1/16W	1	
R4350	ERJ3EKF4700	M 470 OHM, 1/16W	1	
R4351-53	ERJ3EKF1500	M 150 OHM, 1/16W	3	
R4354	ERJ3EKF1001	M 1KOHM, 1/16W	1	
R4355-59	ERJ3GEY0R00	M 0 OHM, 1/16W	5	
R4360	ERJ3GEYJ911	M 910 OHM,J,1/16W	1	
R4361,62	ERJ3GEY0R00	M 0 OHM, 1/16W	2	
R4363	TAJAAH0101JV	M 100 OHM,J,1/16W	1	
R4364,65	ERJ3GEYJ220	M 22 OHM,J,1/16W	2	
R4367	ERJ3GEY0R00	M 0 OHM, 1/16W	1	
R4368,69	ERJ3GEYJ560	M 56 OHM,J,1/16W	2	
R4370	TAJAAH0470JV	M 47 OHM,J,1/16W	1	
R4372	D1HG5608A002	NETWORK RESISTER	1	
R4373,74	EXB38V560J	RESISTOR ARRAY	2	
R4379,80	ERJ3GEYJ220	M 22 OHM,J,1/16W	2	
R4381-83	ERJ3GEYJ221	M 220 OHM,J,1/16W	3	
R4402	ERJ3GEYJ104	M 100KOHM,J,1/16W	1	
R4405	ERJ3GEYJ102	M 1KOHM,J,1/16W	1	
R4406	EXB38V560J	RESISTOR ARRAY	1	
R4407,08	D1HG5608A002	NETWORK RESISTER	2	
R4409,10	ERJ3GEYJ103	M 10KOHM,J,1/16W	2	
R4411	ERJ3GEYJ473	M 47KOHM,J,1/16W	1	
R4412	ERJ3GEYJ330	M 33 OHM,J,1/16W	1	
R4413-15	ERJ3GEY0R00	M 0 OHM, 1/16W	3	
R4421	ERJ3GEYJ220	M 22 OHM,J,1/16W	1	
R4422-24	ERJ3GEYJ560	M 56 OHM,J,1/16W	3	
R4425,26	ERJ3GEYJ220	M 22 OHM,J,1/16W	2	
R4430,31	ERJ3GEYJ103	M 10KOHM,J,1/16W	2	
R4432,33	ERJ3EKF3302	M 33KOHM, 1/16W	2	
R4434,35	ERJ3EKF2202	M 22KOHM, 1/16W	2	
R4436,37	ERJ3EKF1502	M 15KOHM, 1/16W	2	
R4438	ERJ3EKF3902	M 39KOHM, 1/16W	1	
R4439	TAJAAH0101JV	M 100 OHM,J,1/16W	1	
R4440	ERJ3EKF3902	M 39KOHM, 1/16W	1	
R4441	TAJAAH0101JV	M 100 OHM,J,1/16W	1	
R4443	ERJ3GEYJ102	M 1KOHM,J,1/16W	1	
R4446	ERJ3GEYJ473	M 47KOHM,J,1/16W	1	
R4447	ERJ3GEY0R00	M 0 OHM, 1/16W	1	
R4448-51	ERJ3GEYJ103	M 10KOHM,J,1/16W	4	
R4452	ERJ3GEYJ105	M 1MOHM,J,1/16W	1	
R4453,54	ERJ6GEYJ102	M 1KOHM,J,1/10W	2	
R4455,56	ERJ3GEYJ331	M 330 OHM,J,1/16W	2	

Ref. No.	Part No.	Part Name & Description	Pcs	Remarks
R4457	ERJ3GEYJ223	M 22KOHM,J,1/16W	1	
R4458,59	ERJ3GEYJ473	M 47KOHM,J,1/16W	2	
R4460,61	ERJ6GEYJ471	M 470 OHM,J,1/10W	2	
R4463-67	ERJ3GEY0R00	M 0 OHM, 1/16W	5	
R4501	TAJAAH0470JV	M 47 OHM,J,1/16W	1	
R4502	ERJ3GEYJ103	M 10KOHM,J,1/16W	1	
R4503	ERJ3EKF1202	M 12KOHM, 1/16W	1	
R4504	ERJ3EKF1800	M 180 OHM, 1/16W	1	
R4505	ERJ3EKF2001	M 2KOHM, 1/16W	1	
R4506	ERJ3EKF4302	M 43KOHM, 1/16W	1	
R4508,09	ERJ3GEYJ220	M 22 OHM,J,1/16W	2	
R4510-14	ERJ3GEY0R00	M 0 OHM, 1/16W	5	
R4515,16	ERJ3EKF1741	M 17.4 OHM, 1/16W	2	
R4518,19	ERJ3GEY0R00	M 0 OHM, 1/16W	2	
R4520,21	ERJ3GEYJ103	M 10KOHM,J,1/16W	2	
R4522	ERJ3GEYJ750	M 75 OHM,J,1/16W	1	
R4523,24	ERJ3GEY0R00	M 0 OHM, 1/16W	2	
R4525	ERJ3GEYJ103	M 10KOHM,J,1/16W	1	
R4526	TAJAAH0470JV	M 47 OHM,J,1/16W	1	
R4527	ERJ3GEYJ393	M 39KOHM,J,1/16W	1	
R4528	ERJ3EKF1001	M 1KOHM, 1/16W	1	
R4529,30	ERJ3GEYJ103	M 10KOHM,J,1/16W	2	
R4531,32	TAJAAH0101JV	M 100 OHM,J,1/16W	2	
R4533	ERJ3EKF9100	M 910 OHM, 1/16W	1	
R4534,35	ERJ3GEYJ220	M 22 OHM,J,1/16W	2	
R4575,76	ERJ3GEY0R00	M 0 OHM, 1/16W	2	
R4577,78	TAJAAH0680JV	M 68 OHM,J,1/16W	2	
R4583-03	TAJAAH0680JV	M 68 OHM,J,1/16W	21	
R4604-06	EXB38V680J	RESISTOR ARRAY	3	
R4609	ERJ3GEY0R00	M 0 OHM, 1/16W	1	
R4610-13	TAJAAH0680JV	M 68 OHM,J,1/16W	4	
R4614-17	EXB2HV680J	RESISTOR ARRAY	4	
R4618	EXB38V680J	RESISTOR ARRAY	1	
R4619	EXB2HV680J	RESISTOR ARRAY	1	
R4620	ERJ3GEY0R00	M 0 OHM, 1/16W	1	
R4659	TAJAAH0680JV	M 68 OHM,J,1/16W	1	
R4661	TAJAAH0680JV	M 68 OHM,J,1/16W	1	
R4662-63	ERJ3GEYJ220	M 22 OHM,J,1/16W	2	
R4664	TAJAAH0101JV	M 100 OHM,J,1/16W	1	
R4671	EXB38V680J	RESISTOR ARRAY	1	
R4701,02	ERJ3EKF3002	M 30KOHM, 1/16W	2	
R4704,05	ERJ3EKF1741	M 17.4 OHM, 1/16W	2	
R4706-10	ERJ3GEY0R00	M 0 OHM, 1/16W	5	
R4756-58	ERJ3GEYJ330	M 33 OHM,J,1/16W	3	
R4759	ERJ3GEYJ510	M 51 OHM,J,1/16W	1	
R4760	ERJ3GEYJ103	M 10KOHM,J,1/16W	1	
R4762	ERJ3GEYJ330	M 33 OHM,J,1/16W	1	
R4763	ERJ3GEYJ103	M 10KOHM,J,1/16W	1	
R4766	ERJ3GEY0R00	M 0 OHM, 1/16W	1	
R4768	ERJ3GEY0R00	M 0 OHM, 1/16W	1	
R4769	ERJ3GEYJ151	M 150 OHM,J,1/16W	1	
R4802	ERJ3GEYJ103	M 10KOHM,J,1/16W	1	
R4805	ERJ3GEYJ103	M 10KOHM,J,1/16W	1	
R4807,08	ERJ3GEYJ223	M 22KOHM,J,1/16W	2	

Ref. No.	Part No.	Part Name & Description	Pcs	Remarks
R4810	ERJ3GEYJ103	M 10KOHM,J,1/16W	1	
R4821-23	EXB38VR000	RESISTOR ARRAY	3	
R4834	ERJ3GEYJ103	M 10KOHM,J,1/16W	1	
R4851	ERJ3GEYJ821	M 820 OHM,J,1/16W	1	
R4884	ERJ3GEY0R00	M 0 OHM, 1/16W	1	
R4887,88	ERJ3GEY0R00	M 0 OHM, 1/16W	2	
R4891-98	ERJ3GEY0R00	M 0 OHM, 1/16W	8	
R4907-10	ERJ3GEY0R00	M 0 OHM, 1/16W	4	
R4912-13	ERJ3GEY0R00	M 0 OHM, 1/16W	2	
R4920,21	J0JCC0000241	CHIP INDUCTOR	2	
R4922-26	ERJ3GEY0R00	M 0 OHM, 1/16W	5	
R4927	J0JCC0000241	CHIP INDUCTOR	1	
R4928-34	ERJ3GEY0R00	M 0 OHM, 1/16W	7	
R4936-42	ERJ3GEY0R00	M 0 OHM, 1/16W	7	
R4943	ERJ6GEYJ102	M 1KOHM,J,1/10W	1	
R4944,45	ERJ3GEYJ473	M 47KOHM,J,1/16W	2	
R4946	TAJAAH0101JV	M 100 OHM,J,1/16W	1	
R4947	ERJ3GEYJ223	M 22KOHM,J,1/16W	1	
R4948,49	ERJ3EKF3002	M 30KOHM, 1/16W	2	
R4950	ERJ3GEYJ103	M 10KOHM,J,1/16W	1	
R4952	ERJ3GEYJ330	M 33 OHM,J,1/16W	1	
R5601	ERJ6ENF4532	M4.53KOHM, 1/10W	1	
R5603	ERJ6ENF2550	M 255 OHM, 1/10W	1	
R5605	ERJ6GEYJ223	M 22KOHM,J,1/10W	1	
R5606	ERJ6GEYJ103	M 10KOHM,J,1/10W	1	
R5607	ERJ6ENF1871	M1.87KOHM, 1/10W	1	
R5609	ERJ6ENF1871	M1.87KOHM, 1/10W	1	
R5610	ERJ6GEYJ103	M 10KOHM,J,1/10W	1	
R5611	ERJ6ENF8202	M 82KOHM, 1/10W	1	
R5612	ERJ6ENF1652	M16.5KOHM, 1/10W	1	
R5615,16	ERJ6GEYJ223	M 22KOHM,J,1/10W	2	
R5617,18	ERJ6GEYJ221	M 220 OHM,J,1/10W	2	
R5621	ERJ6GEYJ103	M 10KOHM,J,1/10W	1	
R5623,24	ERJ6GEY0R00	M 0 OHM, 1/10W	2	
R5625-27	ERJ6GEYJ472	M 4.7KOHM,J,1/10W	3	
R5630	ERJ6GEY0R00	M 0 OHM, 1/10W	1	
R5632	ERJ6GEYJ471	M 470 OHM,J,1/10W	1	
R5633	ERJ6GEYJ102	M 1KOHM,J,1/10W	1	
R5634	ERJ6GEYJ471	M 470 OHM,J,1/10W	1	
R5635	ERJ6GEYJ221	M 220 OHM,J,1/10W	1	
R5636	ERJ6GEYJ471	M 470 OHM,J,1/10W	1	
R5637,38	ERJ6GEYJ103	M 10KOHM,J,1/10W	2	
R5639	ERJ6GEYJ222	M 2.2KOHM,J,1/10W	1	
R5640	ERJ6GEYJ472	M 4.7KOHM,J,1/10W	1	
R5641	ERJ6GEYJ222	M 2.2KOHM,J,1/10W	1	
R5642	ERJ6GEYJ471	M 470 OHM,J,1/10W	1	
R5643	ERJ6GEYJ681	M 680 OHM,J,1/10W	1	
R5644	ERJ6GEYJ222	M 2.2KOHM,J,1/10W	1	
R5645,46	ERJ6ENF2201	M 2.2KOHM, 1/10W	2	
R5647	ERJ6GEYJ221	M 220 OHM,J,1/10W	1	
R5648	ERJ6GEYJ392	M 3.9KOHM,J,1/10W	1	
R5649	ERJ6GEYJ104	M 100KOHM,J,1/10W	1	
R5650	ERJ6GEYJ221	M 220 OHM,J,1/10W	1	
R5652	ERJ6GEY0R00	M 0 OHM, 1/10W	1	
R5653-56	ERJ6GEYJ103	M 10KOHM,J,1/10W	4	
R5657,58	ERJ6GEYJ472	M 4.7KOHM,J,1/10W	2	
R5660	ERJ6GEY0R00	M 0 OHM, 1/10W	1	
R5662	ERJ6GEY0R00	M 0 OHM, 1/10W	1	

Ref. No.	Part No.	Part Name & Description	Pcs	Remarks
R5670	ERJ6GEYJ103	M 10KOHM,J,1/10W	1	
R5672	ERJ6GEYJ103	M 10KOHM,J,1/10W	1	
R5675	ERJ6GEYJ471	M 470 OHM,J,1/10W	1	
R5680	ERJ6GEY0R00	M 0 OHM, 1/10W	1	
R5692	ERJ6GEYJ102	M 1KOHM,J,1/10W	1	
R5693	ERJ6GEYJ333	M 33KOHM,J,1/10W	1	
R5694,95	ERJ6GEYJ103	M 10KOHM,J,1/10W	2	
R5696	ERJ6GEYJ152	M 1.5KOHM,J,1/10W	1	
R6000-05	ERJ14YJ100	M 10 OHM, J,1/4W	6	
R6012	ERJ6GEYJ101	M 100 OHM,J,1/10W	1	
R6013	ERJ6GEYJ100	M 10 OHM,J,1/10W	1	
R6014,15	ERJ6GEYJ103	M 10KOHM,J,1/10W	2	
R6020-25	ERJ14YJ100	M 10 OHM, J,1/4W	6	
R6032	ERJ6GEYJ101	M 100 OHM,J,1/10W	1	
R6033	ERJ6GEYJ100	M 10 OHM,J,1/10W	1	
R6034,35	ERJ6GEYJ103	M 10KOHM,J,1/10W	2	
R6040-43	ERJ6GEYJ151	M 150 OHM,J,1/10W	4	
R6047,48	ERJ6GEYJ151	M 150 OHM,J,1/10W	2	
R6052	ERJ6ENF1182	M11.8KOHM, 1/10W	1	
R6053-58	ERJ6GEYJ151	M 150 OHM,J,1/10W	6	
R6060	EXB38V470J	RESISTOR ARRAY	1	
R6061	EXB38V472J	RESISTOR ARRAY	1	
R6062	EXB38V470J	RESISTOR ARRAY	1	
R6063	EXB38V472J	RESISTOR ARRAY	1	
R6064,65	ERJ6GEYJ103	M 10KOHM,J,1/10W	2	
R6066	ERJ6GEYJ222	M 2.2KOHM,J,1/10W	1	
R6067,68	ERJ6GEYJ152	M 1.5KOHM,J,1/10W	2	
R6069	ERJ6GEYJ103	M 10KOHM,J,1/10W	1	
R6070,71	ERJ6ENF3902	M 39KOHM, 1/10W	2	
R6072	ERJ6ENF6981	M6.98KOHM, 1/10W	1	
R6073,74	ERJ6GEYJ224	M 220KOHM,J,1/10W	2	
R6075,76	ERJ6GEYJ222	M 2.2KOHM,J,1/10W	2	
R6079	ERJ6GEYJ101	M 100 OHM,J,1/10W	1	
R6080	ERJ6GEYJ474	M 470KOHM,J,1/10W	1	
R6081,82	ERJ6GEYJ104	M 100KOHM,J,1/10W	2	
R6090	ERJ6GEY0R00	M 0 OHM, 1/10W	1	
R6100-11	ERJ14YJ100	M 10 OHM, J,1/4W	12	
R6122	ERJ6GEYJ100	M 10 OHM,J,1/10W	1	
R6123,24	ERJ6GEYJ103	M 10KOHM,J,1/10W	2	
R6125	ERJ6GEYJ100	M 10 OHM,J,1/10W	1	
R6126,27	ERJ6GEYJ103	M 10KOHM,J,1/10W	2	
R6130	ERJ6GEYJ101	M 100 OHM,J,1/10W	1	
R6136	ERJ6ENF2702	M 27KOHM, 1/10W	1	
R6137	ERJ6ENF5602	M 56KOHM, 1/10W	1	
R6138,39	ERJ6ENF8202	M 82KOHM, 1/10W	2	
R6140-51	ERJ14YJ100	M 10 OHM, J,1/4W	12	
R6176	ERJ6GEYJ101	M 100 OHM,J,1/10W	1	
R6177	ERJ6GEYJ100	M 10 OHM,J,1/10W	1	
R6178,79	ERJ6GEYJ103	M 10KOHM,J,1/10W	2	
R6180	ERJ6GEYJ100	M 10 OHM,J,1/10W	1	
R6181,82	ERJ6GEYJ103	M 10KOHM,J,1/10W	2	
R6192	ERJ6GEYJ154	M 150KOHM,J,1/10W	1	
R6193	ERJ6GEYJ473	M 47KOHM,J,1/10W	1	
R6195,96	ERJ6GEYJ151	M 150 OHM,J,1/10W	2	

Ref. No.	Part No.	Part Name & Description	Pcs	Remarks
R6197,98	ERJ6GEYJ101	M 100 OHM,J,1/10W	2	
R6199	ERJ6GEYJ104	M 100KOHM,J,1/10W	1	
R6200	ERJ6GEYJ5R6	M 5.6 OHM,J,1/10W	1	
R6202	ERJ6GEYJ5R6	M 5.6 OHM,J,1/10W	1	
R6210	ERJ6GEYJ100	M 10 OHM,J,1/10W	1	
R6211,12	ERJ6GEYJ103	M 10KOHM,J,1/10W	2	
R6213	ERJ6GEYJ100	M 10 OHM,J,1/10W	1	
R6214,15	ERJ6GEYJ103	M 10KOHM,J,1/10W	2	
R6216,17	ERJ6GEYJ101	M 100 OHM,J,1/10W	2	
R6219	ERJ6GEYJ104	M 100KOHM,J,1/10W	1	
R6221	ERJ6GEYJ220	M 22 OHM,J,1/10W	1	
R6223	ERJ6GEYJ220	M 22 OHM,J,1/10W	1	
R6225	ERJ6GEYJ220	M 22 OHM,J,1/10W	1	
R6227	ERJ6GEYJ220	M 22 OHM,J,1/10W	1	
R6228	ERJ6GEYJ103	M 10KOHM,J,1/10W	1	
R6229	ERJ6GEYJ101	M 100 OHM,J,1/10W	1	
R6231	ERJ6GEYJ220	M 22 OHM,J,1/10W	1	
R6232	ERJ6GEYJ100	M 10 OHM,J,1/10W	1	
R6233,34	ERJ6GEYJ103	M 10KOHM,J,1/10W	2	
R6235	ERJ6GEYJ100	M 10 OHM,J,1/10W	1	
R6236,37	ERJ6GEYJ103	M 10KOHM,J,1/10W	2	
R6238,39	ERJ6GEYJ101	M 100 OHM,J,1/10W	2	
R6240	ERJ6ENF7152	M71.5KOHM, 1/10W	1	
R6241	ERJ6ENF1072	M10.7KOHM, 1/10W	1	
R6242	ERJ6ENF4991	M4.99KOHM, 1/10W	1	
R6243	ERJ6ENF3902	M 39KOHM, 1/10W	1	
R6244	ERJ6ENF9101	M 9.1KOHM, 1/10W	1	
R6245	ERJ6ENF5901	M 5.9KOHM, 1/10W	1	
R6246	ERJ6GEYJ221	M 220 OHM,J,1/10W	1	
R6247,48	ERF15ZXJ271	W 270 OHM, 15W	2	
R6249	ERJ6ENF1182	M11.8KOHM, 1/10W	1	
R6250-53	ERJ6GEYJ101	M 100 OHM,J,1/10W	4	
R6254	ERJ6GEYJ100	M 10 OHM,J,1/10W	1	
R6255	ERJ6GEYJ103	M 10KOHM,J,1/10W	1	
R6257	ERF15ZXJ271	W 270 OHM, 15W	1	
R6258	ERJ6GEY0R00	M 0 OHM, 1/10W	1	
R6259,60	ERJ6GEYJ101	M 100 OHM,J,1/10W	2	
R6261	ERJ6GEYJ102	M 1KOHM,J,1/10W	1	
R6263	ERJ6GEYJ151	M 150 OHM,J,1/10W	1	
R6264	ERJ6GEYJ101	M 100 OHM,J,1/10W	1	
R6265	ERJ6GEYJ103	M 10KOHM,J,1/10W	1	
R6266	ERJ6GEYJ470	M 47 OHM,J,1/10W	1	
R6267,68	ERJ6GEYJ103	M 10KOHM,J,1/10W	2	
R6269	ERJ6GEYJ470	M 47 OHM,J,1/10W	1	
R6270	ERJ6GEYJ104	M 100KOHM,J,1/10W	1	
R6271,72	ERG3FJS101D	M 100 OHM, J, 3W	2	
R6274	ERGLFJS103D	M 10KOHM, J, 1W	1	
R6275	ERG2FJS123D	M 12KOHM, J, 2W	1	
R6276-78	ERJ6GEYJ223	M 22KOHM,J,1/10W	3	
R6281	ERJ6ENF1201	M 1.2KOHM, 1/10W	1	
R6282-84	ERJ6GEYJ273	M 27KOHM,J,1/10W	3	
R6285	ERF15ZXJ271	W 270 OHM, 15W	1	
R6287	ERJ6GEYJ101	M 100 OHM,J,1/10W	1	
R6288,89	ERJ6GEYJ103	M 10KOHM,J,1/10W	2	
R6290,91	ERJ6GEYJ470	M 47 OHM,J,1/10W	2	
R6292	ERJ6GEYJ472	M 4.7KOHM,J,1/10W	1	
R6293	ERJ6GEYJ562	M 5.6KOHM,J,1/10W	1	
R6294	ERF15ZXJ271	W 270 OHM, 15W	1	
R6298	EXB38V470J	RESISTOR ARRAY	1	
R6299	EXB38V472J	RESISTOR ARRAY	1	

Ref. No.	Part No.	Part Name & Description	Pcs	Remarks
R6361-68	ERJ6GEYJ151	M 150 OHM,J,1/10W	8	
R6374	ERJ6ENF8202	M 82KOHM, 1/10W	1	
R6375	ERJ6ENF2702	M 27KOHM, 1/10W	1	
R6376	ERJ6ENF5602	M 56KOHM, 1/10W	1	
R6377	ERJ6ENF8202	M 82KOHM, 1/10W	1	
R6378	ERJ6ENF5762	M57.6KOHM, 1/10W	1	
R6379	ERJ6GEYJ563	M 56KOHM,J,1/10W	1	
R6380	ERJ6GEYJ473	M 47KOHM,J,1/10W	1	
R6382,83	ERX12SJ1R2	M 1.2 OHM, J,1/2W	2	
R6385	ERJ6GEYJ681	M 680 OHM,J,1/10W	1	
R6386	ERJ6GEYJ272	M 2.7KOHM,J,1/10W	1	
R6387	ERJ6GEYJ332	M 3.3KOHM,J,1/10W	1	
R6388	ERG2FJS563D	M 56KOHM, J, 2W	1	
R6390	ERJ6GEY0R00	M 0 OHM, 1/10W	1	
R6391-98	ERJ6GEYJ100	M 10 OHM,J,1/10W	8	
R6415	EXB38V470J	RESISTOR ARRAY	1	
R6416	EXB38V472J	RESISTOR ARRAY	1	
R6417	EXB38V470J	RESISTOR ARRAY	1	
R6418	EXB38V472J	RESISTOR ARRAY	1	
R6419	EXB38V470J	RESISTOR ARRAY	1	
R6420	EXB38V472J	RESISTOR ARRAY	1	
R6421	EXB38V470J	RESISTOR ARRAY	1	
R6422	EXB38V472J	RESISTOR ARRAY	1	
R6424	ERJ6GEYJ562	M 5.6KOHM,J,1/10W	1	
R6429,30	ERJ6GEYJ102	M 1KOHM,J,1/10W	2	
R6431,32	ERJ6GEYJ103	M 10KOHM,J,1/10W	2	
R6433	ERJ6GEYJ222	M 2.2KOHM,J,1/10W	1	
R6434,35	ERJ6GEYJ152	M 1.5KOHM,J,1/10W	2	
R6436	ERJ6GEYJ103	M 10KOHM,J,1/10W	1	
R6437,38	ERJ6ENF3902	M 39KOHM, 1/10W	2	
R6439	ERJ6ENF7501	M 7.5KOHM, 1/10W	1	
R6440,41	ERJ6GEYJ472	M 4.7KOHM,J,1/10W	2	
R6442	ERJ6GEYJ562	M 5.6KOHM,J,1/10W	1	
R6444-48	ERJ6GEYJ471	M 470 OHM,J,1/10W	5	
R6449	ERJ6GEYJ472	M 4.7KOHM,J,1/10W	1	
R6450	ERJ6GEYJ471	M 470 OHM,J,1/10W	1	
R6451	ERJ6GEYJ472	M 4.7KOHM,J,1/10W	1	
R6452,53	ERJ6GEYJ471	M 470 OHM,J,1/10W	2	
R6454	ERJ6GEYJ472	M 4.7KOHM,J,1/10W	1	
R6455-57	ERJ6GEYJ332	M 3.3KOHM,J,1/10W	3	
R6458	ERJ6GEYJ102	M 1KOHM,J,1/10W	1	
R6459	ERJ6GEYJ101	M 100 OHM,J,1/10W	1	
R6460	ERJ6GEYJ103	M 10KOHM,J,1/10W	1	
R6461	ERJ6GEYJ102	M 1KOHM,J,1/10W	1	
R6462	ERJ6GEYJ101	M 100 OHM,J,1/10W	1	
R6463	ERJ6GEYJ223	M 22KOHM,J,1/10W	1	
R6464	ERJ6GEYJ182	M 1.8KOHM,J,1/10W	1	
R6465	ERJ6GEYJ222	M 2.2KOHM,J,1/10W	1	
R6466	ERJ6GEYJ182	M 1.8KOHM,J,1/10W	1	
R6467	ERJ6GEYJ103	M 10KOHM,J,1/10W	1	
R6468	ERJ6GEYJ101	M 100 OHM,J,1/10W	1	
R6469	ERJ6GEYJ103	M 10KOHM,J,1/10W	1	
R6470	ERJ6GEYJ101	M 100 OHM,J,1/10W	1	
R6471,72	ERJ6GEYJ102	M 1KOHM,J,1/10W	2	
R6473,74	ERJ6GEYJ222	M 2.2KOHM,J,1/10W	2	
R6475	ERJ6GEYF103	M 10KOHM,F,1/10W	1	
R6476	ERJ6GEYJ102	M 1KOHM,J,1/10W	1	
R6477	ERJ6GEYJ101	M 100 OHM,J,1/10W	1	
R6478-83	ERJ6GEYJ222	M 2.2KOHM,J,1/10W	6	
R6484	EXB38V470J	RESISTOR ARRAY	1	
R6488	EXB38V470J	RESISTOR ARRAY	1	

Ref. No.	Part No.	Part Name & Description	Pcs	Remarks
R6501-12	ERJ14YJ100	M 10 OHM, J,1/4W	12	
R6525-36	ERJ14YJ100	M 10 OHM, J,1/4W	12	
R6561	ERJ6GEYJ100	M 10 OHM,J,1/10W	1	
R6562	ERJ6GEYJ103	M 10KOHM,J,1/10W	1	
R6563	ERJ6GEYJ100	M 10 OHM,J,1/10W	1	
R6564	ERJ6GEYJ103	M 10KOHM,J,1/10W	1	
R6569,70	ERJ6GEYJ103	M 10KOHM,J,1/10W	2	
R6573	ERJ6GEYJ100	M 10 OHM,J,1/10W	1	
R6574	ERJ6GEYJ103	M 10KOHM,J,1/10W	1	
R6575	ERJ6GEYJ100	M 10 OHM,J,1/10W	1	
R6576	ERJ6GEYJ103	M 10KOHM,J,1/10W	1	
R6581,82	ERJ6GEYJ103	M 10KOHM,J,1/10W	2	
R6585,86	ERJ6GEYJ101	M 100 OHM,J,1/10W	2	
R6601,02	ERF2TK2R2	W 2.2 OHM, K, 2W	2	
R6603-05	ERJ6GEYJ101	M 100 OHM,J,1/10W	3	
R6606	ERF2TK2R2	W 2.2 OHM, K, 2W	1	
R6611	ERJ6GEYJ151	M 150 OHM,J,1/10W	1	
R6612	ERJ6GEYJ104	M 100KOHM,J,1/10W	1	
R6613	ERJ6GEYOR00	M 0 OHM, 1/10W	1	
R6614	ERJ6ENF1801	M 1.8KOHM, 1/10W	1	
R6615,16	ERJ6GEYJ102	M 1KOHM,J,1/10W	2	
R6617	ERJ6GEYJ470	M 47 OHM,J,1/10W	1	
R6618	ERJ6GEYJ104	M 100KOHM,J,1/10W	1	
R6619,20	ERJ6GEYJ105	M 1MOHM,J,1/10W	2	
R6621	ERJ6GEYJ680	M 68 OHM,J,1/10W	1	
R6622	ERJ6GEYJ103	M 10KOHM,J,1/10W	1	
R6623	ERJ6GEYJ680	M 68 OHM,J,1/10W	1	
R6624	ERJ6GEYJ103	M 10KOHM,J,1/10W	1	
R6625-39	ERJ6GEYJ470	M 47 OHM,J,1/10W	15	
R6642	ERJ6GEYJ470	M 47 OHM,J,1/10W	1	
R6653,54	ERJ6GEYJ101	M 100 OHM,J,1/10W	2	
R6655,56	ERJ6GEYJ103	M 10KOHM,J,1/10W	2	
R6657	ERJ6GEYJ100	M 10 OHM,J,1/10W	1	
R6658-61	ERJ6GEYJ470	M 47 OHM,J,1/10W	4	
R6662	ERJ6GEYJ101	M 100 OHM,J,1/10W	1	
R6664	ERJ6GEYJ103	M 10KOHM,J,1/10W	1	
R6667	ERJ6GEYJ103	M 10KOHM,J,1/10W	1	
R6668	ERJ6GEYJ100	M 10 OHM,J,1/10W	1	
R6669	ERJ6GEYJ101	M 100 OHM,J,1/10W	1	
R6671	ERJ6GEYJ103	M 10KOHM,J,1/10W	1	
R6674	ERJ6GEYJ103	M 10KOHM,J,1/10W	1	
R6675	ERJ6GEYJ100	M 10 OHM,J,1/10W	1	
R6684-89	ERJ14YJ100	M 10 OHM, J,1/4W	6	
R6696-01	ERJ14YJ100	M 10 OHM, J,1/4W	6	
R6711	ERJ6GEYJ151	M 150 OHM,J,1/10W	1	
R6712	ERJ6GEYJ470	M 47 OHM,J,1/10W	1	
R6713	ERJ6GEYJ103	M 10KOHM,J,1/10W	1	
R6714	ERJ6GEYJ470	M 47 OHM,J,1/10W	1	
R6715	ERJ6GEYJ103	M 10KOHM,J,1/10W	1	
R6716-31	ERJ6GEYJ101	M 100 OHM,J,1/10W	16	
R6735-37	ERJ6GEYJ224	M 220KOHM,J,1/10W	3	
R6738	ERJ6GEYJ104	M 100KOHM,J,1/10W	1	
R6739	ERJ6GEYJ182	M 1.8KOHM,J,1/10W	1	
R6740	ERJ6GEYJ203	M 20KOHM,J,1/10W	1	
R6741	ERJ6GEYJ222	M 2.2KOHM,J,1/10W	1	
R6742	ERJ6GEYJ470	M 47 OHM,J,1/10W	1	
R6743	ERJ6GEYJ104	M 100KOHM,J,1/10W	1	
R6744,45	ERJ6GEYJ472	M 4.7KOHM,J,1/10W	2	

Ref. No.	Part No.	Part Name & Description	Pcs	Remarks
R6746	ERJ6GEYJ100	M 10 OHM,J,1/10W	1	
R6747,48	ERJ6GEYJ103	M 10KOHM,J,1/10W	2	
R6751-54	ERJ6GEYJ5R6	M 5.6 OHM,J,1/10W	4	
R6755	ERJ6GEYJ151	M 150 OHM,J,1/10W	1	
R6756	ERJ6GEYJ100	M 10 OHM,J,1/10W	1	
R6757	ERJ6GEYJ471	M 470 OHM,J,1/10W	1	
R6758	ERJ6GEYJ104	M 100KOHM,J,1/10W	1	
R6759	ERJ6GEYJ100	M 10 OHM,J,1/10W	1	
R6760	ERJ6GEYJ471	M 470 OHM,J,1/10W	1	
R6761	ERJ6GEYJ103	M 10KOHM,J,1/10W	1	
R6762	ERG1FJS101D	M 100 OHM, J, 1W	1	
R6763,64	ERJ6GEYJ224	M 220KOHM,J,1/10W	2	
R6802	ERJ6GEYOR00	M 0 OHM, 1/10W	1	
R6803	ERJ6GEYJ473	M 47KOHM,J,1/10W	1	
R6804,05	ERJ6GEYJ563	M 56KOHM,J,1/10W	2	
R6806	ERJ6GEYJ103	M 10KOHM,J,1/10W	1	
R6807-09	ERJ6GEYJ104	M 100KOHM,J,1/10W	3	
R6810	ERJ6GEYJ103	M 10KOHM,J,1/10W	1	
R6811	ERX1FJS8R2D	M 8.2 OHM, J, 1W	1	
R6812	ERG1FJS103D	M 10KOHM, J, 1W	1	
R6813	ERJ12YJ101	M 100 OHM,J, 1/2W	1	
R6814	ERG2FJS223D	M 22KOHM, J, 2W	1	
R6817,18	ERJ6GEYJ473	M 47KOHM,J,1/10W	2	
R6819	ERJ6GEYJ332	M 3.3KOHM,J,1/10W	1	
R6820	ERJ6GEYJ102	M 1KOHM,J,1/10W	1	
R6821	ERG2FJS820D	M 82 OHM, J, 2W	1	
R6823	ERF2TK8R2	W 8.2 OHM, K, 2W	1	
R6824	ERJ6GEYJ472	M 4.7KOHM,J,1/10W	1	
R6825,26	ERJ6GEYJ103	M 10KOHM,J,1/10W	2	
R6827	ERG3FJS471D	M 470 OHM, J, 3W	1	
R6828,29	ERJ12YJ104U	M 100KOHM, 1/2W	2	
R6830	ERJ6GEYJ103	M 10KOHM,J,1/10W	1	
R6831,32	ERJ6ENF2203	M 220KOHM, 1/10W	2	
R6833	ERJ6ENF1432	M14.3KOHM, 1/10W	1	
R6834	ERJ6ENF4991	M4.99KOHM, 1/10W	1	
R6835,36	ERJ12YJ1R0	M 1 OHM, J,1/2W	2	
R6837	ERJ6GEYJ104	M 100KOHM,J,1/10W	1	
R6838	ERJ6GEYJ332	M 3.3KOHM,J,1/10W	1	
R6839	ERDS1FJ221	C 220 OHM, J,1/2W	1	
R6840,41	ERJ6GEYJ222	M 2.2KOHM,J,1/10W	2	
R6842	ERJ6ENF1543	M 154KOHM, 1/10W	1	
R6843	ERJ6GEYOR00	M 0 OHM, 1/10W	1	
R6844	ERJ6ENF2202	M 2.2KOHM, 1/10W	1	
R6845	ERF2TK8R2	W 8.2 OHM, K, 2W	1	
R6846	ERX3FJS8R2D	M 8.2 OHM, J, 3W	1	
R6847	ERG2FJS683D	M 68KOHM, J, 2W	1	
R6848	ERDS1FJ4R7	C 4.7 OHM, J,1/2W	1	
R6849,50	ERJ6GEYOR00	M 0 OHM, 1/10W	2	
R6851	ERJ12YJ103	M 10KOHM,J, 1/2W	1	
R6852	ERG2FJS101D	M 100 OHM, J, 2W	1	
R6853	ERJ12YJ153U	M 15KOHM, 1/2W	1	
R6854	ERJ6GEYJ153	M 15KOHM,J,1/10W	1	
R6855	ERJ6GEYJ563	M 56KOHM,J,1/10W	1	
R6856	ERJ6ENF5762	M57.6KOHM, 1/10W	1	
R6857,58	ERJ6ENF2491	M2.49KOHM, 1/10W	2	
R6859	ERJ6GEYJ222	M 2.2KOHM,J,1/10W	1	
R6860	ERF2TK8R2	W 8.2 OHM, K, 2W	1	
R6861	ERJ6GEYJ104	M 100KOHM,J,1/10W	1	
R6862	ERJ6GEYJ153	M 15KOHM,J,1/10W	1	
R6863	ERJ6GEYJ123	M 12KOHM,J,1/10W	1	
R6864	ERJ6GEYOR00	M 0 OHM, 1/10W	1	
R6866,67	ERJ6GEYJ102	M 1KOHM,J,1/10W	2	

Ref. No.	Part No.	Part Name & Description	Pcs	Remarks
R6869	ERJ6ENF2202	M 2.2KOHM, 1/10W	1	
R6870	ERJ6ENF1002	M 10KOHM, 1/10W	1	
R6871	ERJ6GEYJ103	M 10KOHM,J,1/10W	1	
R6872,73	ERJ6GEYJ683	M 68KOHM,J,1/10W	2	
R6874	ERJ6GEYJ563	M 56KOHM,J,1/10W	1	
R6876	ERJ6GEYJ472	M 4.7KOHM,J,1/10W	1	
R6877	ERJ6GEYJ184	M 180KOHM,J,1/10W	1	
R6886	ERJ6GEYJ683	M 68KOHM,J,1/10W	1	
R6887	ERJ6GEYJ103	M 10KOHM,J,1/10W	1	
R6888-90	ERJ6GEYJ472	M 4.7KOHM,J,1/10W	3	
R6900	ERJ6GEYJ103	M 10KOHM,J,1/10W	1	
R6901	ERJ6GEYJ221	M 220 OHM,J,1/10W	1	
R6902	ERJ6GEYJ224	M 220KOHM,J,1/10W	1	
R6903	ERJ6GEYJ221	M 220 OHM,J,1/10W	1	
R6904-06	ERJ6GEYJ103	M 10KOHM,J,1/10W	3	
R6907	ERJ6GEYJ221	M 220 OHM,J,1/10W	1	
R6908	ERJ6GEYJ224	M 220KOHM,J,1/10W	1	
R6909-11	ERJ6GEYJ221	M 220 OHM,J,1/10W	3	
R6920	ERJ6GEYJ103	M 10KOHM,J,1/10W	1	
R6921	ERJ6GEYJ221	M 220 OHM,J,1/10W	1	
R6922	ERJ6GEYJ224	M 220KOHM,J,1/10W	1	
R6923,24	ERJ6GEYJ221	M 220 OHM,J,1/10W	2	
R6925	ERJ6GEYJ224	M 220KOHM,J,1/10W	1	
R6926	ERJ6GEYJ221	M 220 OHM,J,1/10W	1	
R6927	ERJ6GEYJ103	M 10KOHM,J,1/10W	1	
R6928	ERJ6GEYJ221	M 220 OHM,J,1/10W	1	
R6929,30	ERJ6GEYJ103	M 10KOHM,J,1/10W	2	
R6931	ERJ6GEYJ221	M 220 OHM,J,1/10W	1	
R7101	ERJ6GEYJ102	M 1KOHM,J,1/10W	1	
R7102	ERJ3GEYJ103	M 10KOHM,J,1/16W	1	
R7104	TAJAAH0470JV	M 47 OHM,J,1/16W	1	
R7107	TAJAAH0470JV	M 47 OHM,J,1/16W	1	
R7109	ERJ12YJ2R2	M 2.2 OHM, J,1/2W	1	
R7111	ERJ12YJ2R2	M 2.2 OHM, J,1/2W	1	
R7113	ERJ12YJ2R2	M 2.2 OHM, J,1/2W	1	
R7115	ERJ12YJ2R2	M 2.2 OHM, J,1/2W	1	
R7116,17	TAJAAH0470JV	M 47 OHM,J,1/16W	2	
R7119	ERJ12YJ2R2	M 2.2 OHM, J,1/2W	1	
R7121	ERJ12YJ2R2	M 2.2 OHM, J,1/2W	1	
R7122-24	TAJAAH0470JV	M 47 OHM,J,1/16W	3	
R7126	EXB38V470J	RESISTOR ARRAY	1	
R7127	ERJ12YJ2R2	M 2.2 OHM, J,1/2W	1	
R7128	EXB38V470J	RESISTOR ARRAY	1	
R7130	ERJ3GEYJ681	M 680 OHM,J,1/16W	1	
R7131	ERJ12YJ2R2	M 2.2 OHM, J,1/2W	1	
R7133	TAJAAH0470JV	M 47 OHM,J,1/16W	1	
R7134-37	ERJ3GEYJ220	M 22 OHM,J,1/16W	4	
R7138-40	TAJAAH0470JV	M 47 OHM,J,1/16W	3	
R7141-46	EXB38V681J	RESISTOR ARRAY	6	
R7147	TAJAAH0470JV	M 47 OHM,J,1/16W	1	
R7148	ERJ3GEYJ103	M 10KOHM,J,1/16W	1	
R7151,52	ERJ3GEYJ681	M 680 OHM,J,1/16W	2	
R7159-64	EXB38V470J	RESISTOR ARRAY	6	
R7171	ERJ6GEY0R00	M 0 OHM, 1/10W	1	
R7173,74	EXB38V681J	RESISTOR ARRAY	2	
R7184,85	ERJ6GEY0R00	M 0 OHM, 1/10W	2	
R7186	ERJ6GEYJ223	M 22KOHM,J,1/10W	1	
R7187	ERJ6GEYJ104	M 100KOHM,J,1/10W	1	
R7196,97	ERJ3GEYJ103	M 10KOHM,J,1/16W	2	

Ref. No.	Part No.	Part Name & Description	Pcs	Remarks
R7201,02	EXB38V681J	RESISTOR ARRAY	2	
R7203	ERJ3GEYJ681	M 680 OHM,J,1/16W	1	
R7204-07	EXB38V470J	RESISTOR ARRAY	4	
R7208,09	EXB38V681J	RESISTOR ARRAY	2	
R7210	EXB38V470J	RESISTOR ARRAY	1	
R7211	TAJAAH0470JV	M 47 OHM,J,1/16W	1	
R7212,13	ERJ3GEYJ681	M 680 OHM,J,1/16W	2	
R7214	EXB38V470J	RESISTOR ARRAY	1	
R7215	ERJ6GEY0R00	M 0 OHM, 1/10W	1	
R7217,18	EXB38V681J	RESISTOR ARRAY	2	
R7221,22	EXB38V470J	RESISTOR ARRAY	2	
R7224	EXB38V681J	RESISTOR ARRAY	1	
R7225	ERJ6GEY0R00	M 0 OHM, 1/10W	1	
R7227	ERJ12YJ2R2	M 2.2 OHM, J,1/2W	1	
R7228	EXB38V470J	RESISTOR ARRAY	1	
R7230	ERJ12YJ2R2	M 2.2 OHM, J,1/2W	1	
R7232,33	EXB38V681J	RESISTOR ARRAY	2	
R7235	TAJAAH0470JV	M 47 OHM,J,1/16W	1	
R7236,37	ERJ3GEY0R00	M 0 OHM, 1/16W	2	
R7238	TAJAAH0470JV	M 47 OHM,J,1/16W	1	
R7244	ERJ12YJ2R2	M 2.2 OHM, J,1/2W	1	
R7247,48	ERJ3GEYJ220	M 22 OHM,J,1/16W	2	
R7250	ERJ12YJ2R2	M 2.2 OHM, J,1/2W	1	
R7251	TAJAAH0470JV	M 47 OHM,J,1/16W	1	
R7252-55	EXB38V681J	RESISTOR ARRAY	4	
R7256	TAJAAH0470JV	M 47 OHM,J,1/16W	1	
R7257-60	EXB38V681J	RESISTOR ARRAY	4	
R7262	ERJ12YJ2R2	M 2.2 OHM, J,1/2W	1	
R7263	ERJ12Y0R00	M 0 OHM,J, 1/2W	1	
R7266	ERJ12YJ2R2	M 2.2 OHM, J,1/2W	1	
R7267	TAJAAH0470JV	M 47 OHM,J,1/16W	1	
R7269	ERJ12Y0R00	M 0 OHM,J, 1/2W	1	
R7270,71	ERJ3GEYJ103	M 10KOHM,J,1/16W	2	
R7272,73	ERJ3GEY0R00	M 0 OHM, 1/16W	2	
R7274,75	ERJ3GEYJ220	M 22 OHM,J,1/16W	2	
R7276,77	ERJ3GEY0R00	M 0 OHM, 1/16W	2	
R7278,79	EXB38V470J	RESISTOR ARRAY	2	
R7280,81	ERJ3GEYJ220	M 22 OHM,J,1/16W	2	
R7282,83	TAJAAH0470JV	M 47 OHM,J,1/16W	2	
R7284,85	EXB38V681J	RESISTOR ARRAY	2	
R7286,87	EXB38V470J	RESISTOR ARRAY	2	
R7288	EXB38V681J	RESISTOR ARRAY	1	
R7289-91	EXB38V470J	RESISTOR ARRAY	3	
R7292,93	EXB38V681J	RESISTOR ARRAY	2	
R7294-99	EXB38V470J	RESISTOR ARRAY	6	
R7301,02	ERJ6GEY0R00	M 0 OHM, 1/10W	2	
R7303-10	EXB38V470J	RESISTOR ARRAY	8	
R7311,12	ERJ3GEYJ681	M 680 OHM,J,1/16W	2	
R7322	ERJ3GEYJ681	M 680 OHM,J,1/16W	1	
R7323	ERJ3GEYJ103	M 10KOHM,J,1/16W	1	
R7330,31	ERJ3GEYJ103	M 10KOHM,J,1/16W	2	

Ref. No.	Part No.	Part Name & Description	Pcs	Remarks
R7337-40	ERJ3GEYJ220	M 22 OHM,J,1/16W	4	
R7341,42	TAJAAH0470JV	M 47 OHM,J,1/16W	2	
R7343	ERJ3GEYJ103	M 10KOHM,J,1/16W	1	
R7345,46	TAJAAH0470JV	M 47 OHM,J,1/16W	2	
R7347	ERJ6GEY0R00	M 0 OHM, 1/10W	1	
R7354,55	TAJAAH0470JV	M 47 OHM,J,1/16W	2	
R7360,61	ERJ12YJ2R2	M 2.2 OHM, J,1/2W	2	
R7364,65	ERJ12YJ2R2	M 2.2 OHM, J,1/2W	2	
R7366,67	TAJAAH0470JV	M 47 OHM,J,1/16W	2	
R7373,74	TAJAAH0470JV	M 47 OHM,J,1/16W	2	
R7377,78	ERJ12YJ2R2	M 2.2 OHM, J,1/2W	2	
R7381,82	ERJ12YJ2R2	M 2.2 OHM, J,1/2W	2	
R7383,84	TAJAAH0470JV	M 47 OHM,J,1/16W	2	
R7385	ERJ6GEYJ102	M 1KOHM,J,1/10W	1	
R7386	ERJ6GEYJ104	M 100KOHM,J,1/10W	1	
R7387	ERJ6GEYJ223	M 22KOHM,J,1/10W	1	
R7392-99	EXB38V681J	RESISTOR ARRAY	8	
R7401	ERJ6GEY0R00	M 0 OHM, 1/10W	1	
R7402,03	ERJ3GEYJ681	M 680 OHM,J,1/16W	2	
R7404	ERJ6GEY0R00	M 0 OHM, 1/10W	1	
R7405-08	ERJ3GEYJ220	M 22 OHM,J,1/16W	4	
R7409-12	TAJAAH0470JV	M 47 OHM,J,1/16W	4	
R7413-20	EXB38V470J	RESISTOR ARRAY	8	
R7430,31	ERJ3GEYJ681	M 680 OHM,J,1/16W	2	
R7434,35	ERJ3GEYJ681	M 680 OHM,J,1/16W	2	
R7438,39	ERJ3GEYJ103	M 10KOHM,J,1/16W	2	
R7442,43	ERJ3GEYJ681	M 680 OHM,J,1/16W	2	
R7444	ERJ6GEY0R00	M 0 OHM, 1/10W	1	
R7446,47	ERJ3GEYJ103	M 10KOHM,J,1/16W	2	
R7460,61	TAJAAH0470JV	M 47 OHM,J,1/16W	2	
R7464,65	ERJ12YJ2R2	M 2.2 OHM, J,1/2W	2	
R7468,69	ERJ12YJ2R2	M 2.2 OHM, J,1/2W	2	
R7470,71	TAJAAH0470JV	M 47 OHM,J,1/16W	2	
R7472	ERJ6GEYJ102	M 1KOHM,J,1/10W	1	
R7477,78	TAJAAH0470JV	M 47 OHM,J,1/16W	2	
R7481,82	ERJ12YJ2R2	M 2.2 OHM, J,1/2W	2	
R7485,86	ERJ12YJ2R2	M 2.2 OHM, J,1/2W	2	
R7487,88	TAJAAH0470JV	M 47 OHM,J,1/16W	2	
R7490	ERJ6GEYJ223	M 22KOHM,J,1/10W	1	
R7491	ERJ6GEYJ104	M 100KOHM,J,1/10W	1	
R7492-99	EXB38V681J	RESISTOR ARRAY	8	
R7501,02	EXB38V681J	RESISTOR ARRAY	2	
R7503	EXB38V470J	RESISTOR ARRAY	1	
R7504,05	EXB38V681J	RESISTOR ARRAY	2	
R7506-08	EXB38V470J	RESISTOR ARRAY	3	

Ref. No.	Part No.	Part Name & Description	Pcs	Remarks
R7509-12	EXB38V681J	RESISTOR ARRAY	4	
R7513-16	EXB38V470J	RESISTOR ARRAY	4	
R7517,18	EXB38V681J	RESISTOR ARRAY	2	
R7519,20	EXB38V470J	RESISTOR ARRAY	2	
R7521-24	EXB38V681J	RESISTOR ARRAY	4	
R7525-28	EXB38V470J	RESISTOR ARRAY	4	
R7529,30	EXB38V681J	RESISTOR ARRAY	2	
R7531,32	EXB38V470J	RESISTOR ARRAY	2	
R7533,34	ERJ3GEYJ220	M 22 OHM,J,1/16W	2	
R7535-37	TAJAAH0470JV	M 47 OHM,J,1/16W	3	
R7538	ERJ6GEY0R00	M 0 OHM, 1/10W	1	
R7539	ERJ3GEYJ103	M 10KOHM,J,1/16W	1	
R7540	ERJ6GEY0R00	M 0 OHM, 1/10W	1	
R7542	ERJ12Y0R00	M 0 OHM,J, 1/2W	1	
R7544	ERJ12Y0R00	M 0 OHM,J, 1/2W	1	
R7546	ERJ12YJ2R2	M 2.2 OHM, J,1/2W	1	
R7548	ERJ12YJ2R2	M 2.2 OHM, J,1/2W	1	
R7549	TAJAAH0470JV	M 47 OHM,J,1/16W	1	
R7550,51	ERJ3GEYJ681	M 680 OHM,J,1/16W	2	
R7552,53	ERJ3GEY0R00	M 0 OHM, 1/16W	2	
R7555	ERJ12YJ2R2	M 2.2 OHM, J,1/2W	1	
R7557	ERJ12YJ2R2	M 2.2 OHM, J,1/2W	1	
R7558	TAJAAH0470JV	M 47 OHM,J,1/16W	1	
R7560	ERJ12YJ2R2	M 2.2 OHM, J,1/2W	1	
R7562	ERJ12YJ2R2	M 2.2 OHM, J,1/2W	1	
R7563	TAJAAH0470JV	M 47 OHM,J,1/16W	1	
R7564-69	EXB38V681J	RESISTOR ARRAY	6	
R7570-73	ERJ3GEY0R00	M 0 OHM, 1/16W	4	
R7574,75	TAJAAH0470JV	M 47 OHM,J,1/16W	2	
R7578-81	ERJ3GEYJ220	M 22 OHM,J,1/16W	4	
R7582,83	TAJAAH0470JV	M 47 OHM,J,1/16W	2	
R7584-89	EXB38V470J	RESISTOR ARRAY	6	
R7600,01	ERJ3GEYJ103	M 10KOHM,J,1/16W	2	
R7602	ERJ3GEYJ681	M 680 OHM,J,1/16W	1	
R7603	ERJ3GEYJ681	M 680 OHM,J,1/16W	1	
R7604	ERJ3GEYJ103	M 10KOHM,J,1/16W	1	(C5)
R7604	TAJAAH0470JV	M 47 OHM,J,1/16W	1	(C6)
R7605	ERJ3GEYJ103	M 10KOHM,J,1/16W	1	(C5)
R7605	ERJ6GEYJ102	M 1KOHM,J,1/10W	1	(C6)
R7606	ERJ3GEYJ103	M 10KOHM,J,1/16W	1	
R7607	ERJ3GEYJ103	M 10KOHM,J,1/16W	1	(C5)
R7607	TAJAAH0470JV	M 47 OHM,J,1/16W	1	(C6)
R7607	TAJAAH0470JV	M 47 OHM,J,1/16W	1	(C6)
R7609	ERJ12YJ2R2	M 2.2 OHM, J,1/2W	1	
R7611	ERJ12YJ2R2	M 2.2 OHM, J,1/2W	1	
R7613	ERJ12YJ2R2	M 2.2 OHM, J,1/2W	1	(C6)
R7613	ERJ3GEYJ103	M 10KOHM,J,1/16W	1	(C5)
R7614	ERJ3GEYJ681	M 680 OHM,J,1/16W	1	
R7615	ERJ12YJ2R2	M 2.2 OHM, J,1/2W	1	(C6)
R7615	ERJ3GEYJ681	M 680 OHM,J,1/16W	1	(C5)
R7616	EXB38V681J	RESISTOR ARRAY	1	(C5)
R7616	TAJAAH0470JV	M 47 OHM,J,1/16W	1	(C6)
R7617	EXB38V681J	RESISTOR ARRAY	1	(C5)

Ref. No.	Part No.	Part Name & Description	Pcs	Remarks
R7617	TAJAAH0470JV	M 47 OHM,J,1/16W	1	(C6)
R7618	EXB38V470J	RESISTOR ARRAY	1	
R7619	ERJ3GEYJ103	M 10KOHM,J,1/16W	1	(C6)
R7619	EXB38V470J	RESISTOR ARRAY	1	(C5)
R7620	ERJ3GEYJ103	M 10KOHM,J,1/16W	1	
R7624	TAJAAH0470JV	M 47 OHM,J,1/16W	1	
R7628	ERJ12YJ2R2	M 2.2 OHM, J,1/2W	1	
R7632	ERJ12YJ2R2	M 2.2 OHM, J,1/2W	1	
R7634	TAJAAH0470JV	M 47 OHM,J,1/16W	1	
R7637-42	EXB38V470J	RESISTOR ARRAY	6	
R7643-46	ERJ3GEYJ220	M 22 OHM,J,1/16W	4	
R7647-49	TAJAAH0470JV	M 47 OHM,J,1/16W	3	
R7650-55	EXB38V681J	RESISTOR ARRAY	6	
R7656	TAJAAH0470JV	M 47 OHM,J,1/16W	1	
R7658	ERJ12YJ2R2	M 2.2 OHM, J,1/2W	1	
R7660	ERJ12YJ2R2	M 2.2 OHM, J,1/2W	1	
R7661	TAJAAH0470JV	M 47 OHM,J,1/16W	1	
R7666	ERJ6GEYJ102	M 1KOHM,J,1/10W	1	
R7667,68	EXB38V470J	RESISTOR ARRAY	2	
R7669,70	EXB38V681J	RESISTOR ARRAY	2	
R7671	TAJAAH0470JV	M 47 OHM,J,1/16W	1	
R7672	ERJ3GEYJ681	M 680 OHM,J,1/16W	1	
R7677	ERJ6GEY0R00	M 0 OHM, 1/10W	1	
R7680	ERJ6GEY0R00	M 0 OHM, 1/10W	1	
R7681	ERJ3GEYJ103	M 10KOHM,J,1/16W	1	
R7685	ERJ6GEY0R00	M 0 OHM, 1/10W	1	
R7686	ERJ6GEYJ223	M 22KOHM,J,1/10W	1	
R7687	ERJ6GEYJ104	M 100KOHM,J,1/10W	1	
R7700	TAJAAH0101JV	M 100 OHM,J,1/16W	1	
R7701	ERJ3GEYJ103	M 10KOHM,J,1/16W	1	(C2)
R7701	ERJ6GEY0R00	M 0 OHM, 1/10W	1	(GS)
R7702	ERJ3GEY0R00	M 0 OHM, 1/16W	1	(GS)
R7702,03	ERJ3GEYJ103	M 10KOHM,J,1/16W	2	(C2)
R7703	TAJAAH0470JV	M 47 OHM,J,1/16W	1	(GS)
R7704	ERJ3GEY0R00	M 0 OHM, 1/16W	1	(GS)
R7704,05	ERJ3GEYJ103	M 10KOHM,J,1/16W	2	(C2)
R7705	TAJAAH0470JV	M 47 OHM,J,1/16W	1	(GS)
R7706	ERJ3GEYJ103	M 10KOHM,J,1/16W	1	
R7707	ERJ6GEY0R00	M 0 OHM, 1/10W	1	
R7708	TAJAAH0470JV	M 47 OHM,J,1/16W	1	
R7709	ERJ3GEYJ103	M 10KOHM,J,1/16W	1	(C2)
R7709	TAJAAH0470JV	M 47 OHM,J,1/16W	1	(GS)
R7710	ERJ3GEYJ103	M 10KOHM,J,1/16W	1	
R7711	ERJ3GEYJ681	M 680 OHM,J,1/16W	1	(C2)
R7711	ERJ6GEY0R00	M 0 OHM, 1/10W	1	(GS)
R7712	ERJ3GEYJ681	M 680 OHM,J,1/16W	1	
R7713	TAJAAH0470JV	M 47 OHM,J,1/16W	1	(C2)
R7713	TAJAAH0470JV	M 47 OHM,J,1/16W	1	(GS)
R7714	ERJ3GEY0R00	M 0 OHM, 1/16W	1	(GS)
R7714	TAJAAH0470JV	M 47 OHM,J,1/16W	1	(C2)
R7715	ERJ3GEYJ681	M 680 OHM,J,1/16W	1	
R7722-27	ERJ3GEY0R00	M 0 OHM, 1/16W	6	
R7732	ERJ3GEY0R00	M 0 OHM, 1/16W	1	
R7745,46	ERJ3GEY0R00	M 0 OHM, 1/16W	2	
R7755	ERJ3GEYJ562	M 5.6KOHM,J,1/16W	1	
R7756	ERJ3GEYJ103	M 10KOHM,J,1/16W	1	

Ref. No.	Part No.	Part Name & Description	Pcs	Remarks
R7757-60	TAJAAH0470JV	M 47 OHM,J,1/16W	4	
R7763	ERJ3GEYJ473	M 47KOHM,J,1/16W	1	
R7764	ERJ3GEYJ103	M 10KOHM,J,1/16W	1	
R7765	ERJ3GEYJ220	M 22 OHM,J,1/16W	1	
R7782,83	EXB38VR000	RESISTOR ARRAY	2	
R7788	ERJ6GEYJ101	M 100 OHM,J,1/10W	1	
R7790	ERJ3GEYJ223	M 22KOHM,J,1/16W	1	
R7791	ERJ3GEYJ562	M 5.6KOHM,J,1/16W	1	
R7792	ERJ3GEYJ103	M 10KOHM,J,1/16W	1	
R7799	ERJ3GEYJ473	M 47KOHM,J,1/16W	1	
R7905-08	EXB38VR000	RESISTOR ARRAY	4	
R7909	ERJ3GEYJ103	M 10KOHM,J,1/16W	1	
R7911	ERJ3GEY0R00	M 0 OHM, 1/16W	1	
R7913,14	ERJ3GEY0R00	M 0 OHM, 1/16W	2	
R7922	ERJ3GEY0R00	M 0 OHM, 1/16W	1	
R7928-30	EXB38V560J	RESISTOR ARRAY	3	
R7931-33	ERJ3GEYJ560	M 56 OHM,J,1/16W	3	
R7934-39	EXB38V560J	RESISTOR ARRAY	6	
R7940,41	ERJ3GEYJ560	M 56 OHM,J,1/16W	2	
R7942	ERJ6GEY0R00	M 0 OHM, 1/10W	1	
R7947	ERJ3GEYJ223	M 22KOHM,J,1/16W	1	
R7949	ERJ3GEYJ223	M 22KOHM,J,1/16W	1	
R7952,53	ERJ3GEYJ223	M 22KOHM,J,1/16W	2	
R7955,56	ERJ3GEYJ223	M 22KOHM,J,1/16W	2	
R7958,59	ERJ3GEYJ223	M 22KOHM,J,1/16W	2	
R7961	ERJ3GEYJ221	M 220 OHM,J,1/16W	1	
R7962	ERJ3GEYJ223	M 22KOHM,J,1/16W	1	
R7963	ERJ3GEYJ103	M 10KOHM,J,1/16W	1	
R7968	ERJ3GEYJ473	M 47KOHM,J,1/16W	1	
R7973	ERJ3GEY0R00	M 0 OHM, 1/16W	1	
R7975	ERJ3GEY0R00	M 0 OHM, 1/16W	1	
R7985	ERJ3GEYJ332	M 3.3KOHM,J,1/16W	1	
R9000,01	ERJ3GEYJ103	M 10KOHM,J,1/16W	2	
R9003	ERJ3GEYJ103	M 10KOHM,J,1/16W	1	
R9006	ERJ3GEYJ103	M 10KOHM,J,1/16W	1	
R9007	ERJ3GEYJ102	M 1KOHM,J,1/16W	1	
R9009	ERJ3GEYJ103	M 10KOHM,J,1/16W	1	
R9010	EXB2HV272JV	RESISTOR ARRAY	1	
R9012	EXB2HV272JV	RESISTOR ARRAY	1	
R9013	ERJ3GEYJ103	M 10KOHM,J,1/16W	1	
R9015	ERJ3GEYJ103	M 10KOHM,J,1/16W	1	
R9016	ERJ3GEYJ683	M 68KOHM,J,1/16W	1	
R9017	ERJ3GEYJ333	M 33KOHM,J,1/16W	1	
R9018	ERJ3GEYJ103	M 10KOHM,J,1/16W	1	
R9019	ERJ3GEY0R00	M 0 OHM, 1/16W	1	
R9020,21	ERJ3GEYJ102	M 1KOHM,J,1/16W	2	
R9022	ERJ6ENF1001	M 1KOHM, 1/10W	1	
R9023	ERJ6ENF1601	M 1.6KOHM, 1/10W	1	
R9024	ERJ6GEY0R00	M 0 OHM, 1/10W	1	
R9026	ERJ3GEYJ100	M 10 OHM,J,1/16W	1	
R9028	ERJ3GEYJ332	M 3.3KOHM,J,1/16W	1	
R9029,30	ERJ3GEYJ220	M 22 OHM,J,1/16W	2	
R9031,32	ERJ3GEYJ562	M 5.6KOHM,J,1/16W	2	
R9033,34	ERJ3GEYJ103	M 10KOHM,J,1/16W	2	
R9035,36	ERJ6GEY0R00	M 0 OHM, 1/10W	2	
R9039	TAJAAH0101JV	M 100 OHM,J,1/16W	1	
R9040	ERJ3GEYJ100	M 10 OHM,J,1/16W	1	
R9041	ERJ3GEYJ472	M 4.7KOHM,J,1/16W	1	
R9042	ERJ3GEYJ102	M 1KOHM,J,1/16W	1	

Ref. No.	Part No.	Part Name & Description	Pcs	Remarks
R9043,44	TAJAAH0101JV	M 100 OHM,J,1/16W	2	
R9045	ERJ3GEYJ102	M 1KOHM,J,1/16W	1	
R9046	ERJ3GEYJ123	M 12KOHM,J,1/16W	1	
R9047-50	TAJAAH0101JV	M 100 OHM,J,1/16W	4	
R9052	ERJ3GEYJ103	M 10KOHM,J,1/16W	1	
R9053	ERJ3GEYJ472	M 4.7KOHM,J,1/16W	1	
R9054,55	ERJ3GEYJ272	M 2.7KOHM,J,1/16W	2	
R9056,57	ERJ3GEYJ220	M 22 OHM,J,1/16W	2	
R9058,59	ERJ3GEYJ562	M 5.6KOHM,J,1/16W	2	
R9060-67	TAJAAH0101JV	M 100 OHM,J,1/16W	8	
R9068-72	ERJ3GEYJ103	M 10KOHM,J,1/16W	5	
R9073	EXB2HV470JV	RESISTOR ARRAY	1	
R9074	TAJAAH0101JV	M 100 OHM,J,1/16W	1	
R9075	EXB2HV470JV	RESISTOR ARRAY	1	
R9076	TAJAAH0101JV	M 100 OHM,J,1/16W	1	
R9077-79	ERJ3GEYOR00	M 0 OHM, 1/16W	3	
R9080	ERJ3GEYJ223	M 22KOHM,J,1/16W	1	
R9081	ERJ3GEYJ103	M 10KOHM,J,1/16W	1	
R9082-89	TAJAAH0101JV	M 100 OHM,J,1/16W	8	
R9090	ERJ3GEYJ562	M 5.6KOHM,J,1/16W	1	
R9091,92	ERJ3GEYJ103	M 10KOHM,J,1/16W	2	
R9093	ERJ3GEYJ473	M 47KOHM,J,1/16W	1	
R9094	ERJ6GEYOR00	M 0 OHM, 1/10W	1	
R9095-98	ERJ3GEYJ103	M 10KOHM,J,1/16W	4	
R9102-04	TAJAAH0101JV	M 100 OHM,J,1/16W	3	
R9105	ERJ3GEYJ103	M 10KOHM,J,1/16W	1	
R9107-09	ERJ3GEYJ393	M 39KOHM,J,1/16W	3	
R9110	ERJ3GEYJ103	M 10KOHM,J,1/16W	1	
R9111,12	ERJ3GEYOR00	M 0 OHM, 1/16W	2	
R9113	ERJ3GEYJ103	M 10KOHM,J,1/16W	1	
R9114-16	ERJ3GEYOR00	M 0 OHM, 1/16W	3	
R9117,18	EXB38VR000	RESISTOR ARRAY	2	
R9119	ERJ3GEYOR00	M 0 OHM, 1/16W	1	
R9120,21	TAJAAH0101JV	M 100 OHM,J,1/16W	2	
R9122-24	ERJ3GEYJ103	M 10KOHM,J,1/16W	3	
R9125,26	ERJ3GEYJ102	M 1KOHM,J,1/16W	2	
R9127,28	ERJ3GEYJ103	M 10KOHM,J,1/16W	2	
R9130	ERJ3GEYJ103	M 10KOHM,J,1/16W	1	
R9131-33	ERJ3GEYJ472	M 4.7KOHM,J,1/16W	3	
R9134-36	TAJAAH0101JV	M 100 OHM,J,1/16W	3	
R9137	ERJ3GEYJ472	M 4.7KOHM,J,1/16W	1	
R9140-42	ERJ3GEYJ103	M 10KOHM,J,1/16W	3	
R9145-47	ERJ3GEYJ103	M 10KOHM,J,1/16W	3	
R9160,61	ERJ3GEYJ220	M 22 OHM,J,1/16W	2	
R9162,63	ERJ3GEYJ562	M 5.6KOHM,J,1/16W	2	
R9164,65	TAJAAH0101JV	M 100 OHM,J,1/16W	2	
R9200-02	TAJAAH0470JV	M 47 OHM,J,1/16W	3	
R9204	TAJAAH0470JV	M 47 OHM,J,1/16W	1	
R9205,06	ERJ3GEYJ103	M 10KOHM,J,1/16W	2	
R9210	ERJ3GEYJ103	M 10KOHM,J,1/16W	1	

Ref. No.	Part No.	Part Name & Description	Pcs	Remarks
R9212	ERJ3GEYOR00	M 0 OHM, 1/16W	1	
R9300-04	DIHG33080001	NETWORK RESISTER	5	
R9305	ERJ3GEYJ103	M 10KOHM,J,1/16W	1	
R9306,07	DIHG33080001	NETWORK RESISTER	2	
R9308	ERJ3GEYJ102	M 1KOHM,J,1/16W	1	
R9309	ERJ3GEYJ472	M 4.7KOHM,J,1/16W	1	
R9313-16	ERJ3GEYOR00	M 0 OHM, 1/16W	4	
R9318,19	ERJ3GEYOR00	M 0 OHM, 1/16W	2	
R9321	ERJ6GEYOR00	M 0 OHM, 1/10W	1	
R9322	ERJ3GEYOR00	M 0 OHM, 1/16W	1	
R9323	ERJ3GEYJ102	M 1KOHM,J,1/16W	1	
R9324-28	ERJ3GEYOR00	M 0 OHM, 1/16W	5	
R9329	ERJ3GEYJ103	M 10KOHM,J,1/16W	1	
R9330-33	ERJ3GEYOR00	M 0 OHM, 1/16W	4	
R9335,36	ERJ3GEYJ472	M 4.7KOHM,J,1/16W	2	
R9337	ERJ6ENF1101	M 1.1KOHM, 1/10W	1	
R9338	ERJ6ENF1401	M 1.4KOHM, 1/10W	1	
R9339-42	ERJ6ENF1001	M 1KOHM, 1/10W	4	
R9500-03	ERJ3GEYJ103	M 10KOHM,J,1/16W	4	
R9505-10	TAJAAH0101JV	M 100 OHM,J,1/16W	6	
R9511	EXB2HV272JV	RESISTOR ARRAY	1	
R9512	ERJ3GEYJ103	M 10KOHM,J,1/16W	1	
R9513	EXB2HV272JV	RESISTOR ARRAY	1	
R9515	EXB2HV272JV	RESISTOR ARRAY	1	
R9516,17	ERJ3GEYJ103	M 10KOHM,J,1/16W	2	
R9518	EXB2HV470JV	RESISTOR ARRAY	1	
R9519-21	EXB38V470J	RESISTOR ARRAY	3	
R9522,23	EXB2HV470JV	RESISTOR ARRAY	2	
R9524-26	TAJAAH0470JV	M 47 OHM,J,1/16W	3	
R9527	EXB38V470J	RESISTOR ARRAY	1	
R9528,29	TAJAAH0470JV	M 47 OHM,J,1/16W	2	
R9530	ERJ3GEYJ103	M 10KOHM,J,1/16W	1	
R9532	ERJ3GEYJ103	M 10KOHM,J,1/16W	1	
R9534	ERJ3GEYJ103	M 10KOHM,J,1/16W	1	
R9536	TAJAAH0680JV	M 68 OHM,J,1/16W	1	
R9537,38	ERJ3GEYJ103	M 10KOHM,J,1/16W	2	
R9540	ERJ3GEYJ304V	M 300KOHM,J,1/16W	1	
R9543	ERJ3GEYJ103	M 10KOHM,J,1/16W	1	
R9547	ERJ3GEYOR00	M 0 OHM, 1/16W	1	
R9700	ERJ3GEYOR00	M 0 OHM, 1/16W	1	
R9702-04	ERJ3GEYJ103	M 10KOHM,J,1/16W	3	
R9706,07	ERJ6ENF1001	M 1KOHM, 1/10W	2	
R9708	ERJ6GEYOR00	M 0 OHM, 1/10W	1	
R9709	TAJAAH0101JV	M 100 OHM,J,1/16W	1	
R9714	ERJ3GEYOR00	M 0 OHM, 1/16W	1	
R9716,17	ERJL14KJ33M	M 33 OHM, J,1/4W	2	
R9718	ERJ6ENF2002	M 20KOHM, 1/10W	1	
R9719	ERJ6ENF1742	M17.4KOHM, 1/10W	1	
R9720	ERJ6ENF6342	M6.34KOHM, 1/10W	1	
R9721	ERJ6ENF2002	M 20KOHM, 1/10W	1	
R9722,23	ERJ3GEYJ100	M 10 OHM,J,1/16W	2	
R9724	TAJAAH0101JV	M 100 OHM,J,1/16W	1	
R9725	ERJ3GEYJ104	M 100KOHM,J,1/16W	1	
R9726,27	ERJ3GEYJ100	M 10 OHM,J,1/16W	2	
R9728,29	ERJ6ENF2002	M 20KOHM, 1/10W	2	

Ref. No.	Part No.	Part Name & Description	Pcs	Remarks
R9738,39	ERJ3GEY0R00	M 0 OHM, 1/16W	2	
R9740-42	ERJ6GEY0R00	M 0 OHM, 1/10W	3	
R9800	EXB38V470J	RESISTOR ARRAY	1	
R9801-04	EXB2HV470JV	RESISTOR ARRAY	4	
R9805-07	EXB38V470J	RESISTOR ARRAY	3	
R9808,09	ERJ3GEYJ220	M 22 OHM,J,1/16W	2	
R9810	ERJ3GEYJ472	M 4.7KOHM,J,1/16W	1	
R9811	ERJ3GEYJ103	M 10KOHM,J,1/16W	1	
R9812	ERJ3GEYJ104	M 100KOHM,J,1/16W	1	
R9813	ERJ3GEYJ472	M 4.7KOHM,J,1/16W	1	
R9814	ERJ3GEYJ103	M 10KOHM,J,1/16W	1	
R9815	ERJ3GEYJ104	M 100KOHM,J,1/16W	1	
R9816,17	ERJ3GEYJ220	M 22 OHM,J,1/16W	2	
R9818,19	EXB2HV470JV	RESISTOR ARRAY	2	
R9820,21	ERJ3GEYJ220	M 22 OHM,J,1/16W	2	
R9822,23	EXB2HV470JV	RESISTOR ARRAY	2	
R9824	ERJ3GEYJ103	M 10KOHM,J,1/16W	1	
R9825	TAJAAH0470JV	M 47 OHM,J,1/16W	1	
R9826	EXB38V470J	RESISTOR ARRAY	1	
R9827	TAJAAH0470JV	M 47 OHM,J,1/16W	1	
R9830	EXB2HV470JV	RESISTOR ARRAY	1	
R9900	ERJ3GEYJ472	M 4.7KOHM,J,1/16W	1	
R9901	ERJ3GEYJ103	M 10KOHM,J,1/16W	1	
R9902	ERJ3GEYJ104	M 100KOHM,J,1/16W	1	
R9903	ERJ3GEYJ472	M 4.7KOHM,J,1/16W	1	
R9904	ERJ3GEYJ103	M 10KOHM,J,1/16W	1	
R9905	ERJ3GEYJ104	M 100KOHM,J,1/16W	1	
R9906	EXB2HV470JV	RESISTOR ARRAY	1	
R9907	ERJ3GEYJ220	M 22 OHM,J,1/16W	1	
R9908,09	EXB38V470J	RESISTOR ARRAY	2	
R9910,11	ERJ3GEYJ220	M 22 OHM,J,1/16W	2	
R9912	EXB2HV470JV	RESISTOR ARRAY	1	
R9913	ERJ3GEYJ220	M 22 OHM,J,1/16W	1	
R9914	EXB38V470J	RESISTOR ARRAY	1	
R9915,16	ERJ3GEYJ220	M 22 OHM,J,1/16W	2	
R9917-22	EXB2HV470JV	RESISTOR ARRAY	6	
R9923	ERJ3GEYJ103	M 10KOHM,J,1/16W	1	
RM2510	PNA4601M05TV	REMOTE RECEIVER	1	
RTL	TNPA3003	CIRCUIT BOARD H3	1	△
RTL	TNPA3003	CIRCUIT BOARD H3	1	△
RTL	TNPA3519AQ	CIRCUIT BOARD DG	1	△
RTL	TNPA3523AB	CIRCUIT BOARD H	1	△
RTL	TNPA3725	CIRCUIT BOARD DV	1	△
RTL	TNPA3739	CIRCUIT BOARD Z	1	△
RTL	TNPA3620AB	CIRCUIT BOARD PA	1	△
RTL	TNPA3524	CIRCUIT BOARD TB	1	△
RTL	TNPA3655AC	CIRCUIT BOARD PB	1	△
RTL	ETXMM584MEK	CIRCUIT BOARD P	1	△
RTL	TNPA3671	CIRCUIT BOARD SS2	1	△
RTL	TNPA3672	CIRCUIT BOARD SS3	1	△
RTL	TNPA3663	CIRCUIT BOARD C1	1	△
RTL	TNPA3664	CIRCUIT BOARD C2	1	△
RTL	TNPA3665	CIRCUIT BOARD C3	1	△
RTL	TNPA3666	CIRCUIT BOARD C4	1	△
RTL	TNPA3667	CIRCUIT BOARD C5	1	△
RTL	TNPA3668	CIRCUIT BOARD C6	1	△
RTL	TZTNP010CLT	CIRCUIT BOARD D	1	△
RTL	TNPA3669	CIRCUIT BOARD SC	1	△
RTL	TNPA3674	CIRCUIT BOARD SD	1	△
RTL	TNPA3670	CIRCUIT BOARD SS	1	△
RTL	TNPA3673	CIRCUIT BOARD SU	1	△

Ref. No.	Part No.	Part Name & Description	Pcs	Remarks
RTL	TNPA3714AB	CIRCUIT BOARD K	1	△
RTL	TNPA3715AB	CIRCUIT BOARD S	1	△
RTL	TNPA3497AB	CIRCUIT BOARD GS	1	△
RTL	TNPA3496AD	CIRCUIT BOARD G	1	△
RTL	TNPA3721AB	CIRCUIT BOARD GK	1	△
S1	K1KA03AA0193	3P CONNECTOR	1	
SC2	K1KA02AA0515	2P CONNECTOR	1	
SC20	K1KA20AA0008	20P CONNECTOR	1	
SC23	K1KA03AA0193	3P CONNECTOR	1	
SC41-44	K1ML80B00001	80P CONNECTOR	4	
SC45,46	K1KA10A00431	10P CONNECTOR	2	
SC90	K1KA06AA0192	6P CONNECTOR	1	
SCMM1	TMME047	CLAMPER	1	
SCMM5	TMME047	CLAMPER	1	
SCMM6	TMME190	CLAMPER	1	
SD1-D4	K1MN96B00004	96P CONNECTOR	4	
SD46	K1KA10B00209	10P CONNECTOR	1	
SDMM1	TMM25401	CLAMPER	1	
SS11	K1KA02AA0515	2P CONNECTOR	1	
SS12	K1KA10AA0194	10P CONNECTOR	1	
SS21	K1KA07A00170	7P CONNECTOR	1	
SS2MM1	TMME190	CLAMPER	1	
SS23	K1KB07AA0087	7P CONNECTOR	1	
SS2MM3	TMME190	CLAMPER	1	
SS25	K1KA07A00170	7P CONNECTOR	1	
SS27	K1KB07AA0087	7P CONNECTOR	1	
SS3MM1	TMME190	CLAMPER	1	
SS3MM3	TMME190	CLAMPER	1	
SS34	K1KA03AA0193	3P CONNECTOR	1	
SS35	K1KA10AA0194	10P CONNECTOR	1	
SS42	K1KA10AA0194	10P CONNECTOR	1	
SS44	K1KA20AA0009	20P CONNECTOR	1	
SS51-58	K1MN13B00020	13P CONNECTOR	8	
SU1-U4	K1MN96B00004	96P CONNECTOR	4	
SU45	K1KA10B00209	10P CONNECTOR	1	
SUMM1	TMM25401	CLAMPER	1	
SW2500	K0F162B00002	SWITCH	1	
SW3751	EVQ11G05R	SWITCH	1	
SW3753-56	EVQ11G05R	SWITCH	4	
T6801	ETS28AU2S9AC	SWITCHING TRANSFORMER	1	
T6802	ETS13TB199AP	SWITCHING TRANSFORMER	1	
TB5, TB6	K1KB15B00013	15P CONNECTOR	2	
TU001	ENGF9301GF	TUNER	1	△
TU002	ENG39A01GF	TUNER	1	△
VR6250	EVMEASA00B14	CONTROL 10KOHMB 0.3W	1	
VR6602	EVMEASA00B14	CONTROL 10KOHMB 0.3W	1	
VR6801, 02	EVMEASA00B14	CONTROL 10KOHMB 0.3W	2	
X1101	H0J600400006	CRYSTAL	1	
X2101	TSSA128	CRYSTAL	1	
X4001	H0J202500016	CRYSTAL	1	
X4002	H0J270500087	CRYSTAL	1	
X9000	H2D2705A0004	CRYSTAL	1	
X9200	H0J200500038	CRYSTAL	1	

Ref. No.	Part No.	Part Name & Description	Pcs	Remarks
Z2	K1KA05AA0192	5P CONNECTOR	1	
Z5	K1KA07AA0193	7P CONNECTOR	1	
Z50	K1MN35A00015	35P CONNECTOR	1	
ZA3701	K4CD01000013	TERMINAL	1	
ZA5001	K4CD01000011	TERMINAL	1	
ZA5003	TESA169	SHIELD CLIP	1	
ZA5601-04	K9ZZ00000424	CONNECTOR	4	
ZA6101-03	K4CD01000013	TERMINAL	3	
ZA6401-03	K4CD01000013	TERMINAL	3	
ZA7101-04	K4CD01000013	TERMINAL	4	
ZA7201-04	K4CD01000013	TERMINAL	4	
ZA7301,02	K4CD01000013	TERMINAL	2	
ZA7401-04	K4CD01000013	TERMINAL	4	
ZA7501-04	K4CD01000013	TERMINAL	4	
ZA7601,02	K4CD01000013	TERMINAL	2	
ZA9001	K4CD01000013	TERMINAL	1	
ZMM1	TMM25401	CLAMPER	1	
A601,02	RA362MSV7	ARRESTOR	2	△
C332	KZE1E470	ELECTROLYTIC CAPACITOR	1	
C341	RR3AD332K	CERAMIC CAPACITOR	1	
C353	KMQ220901Z	ELECTROLYTIC CAPACITOR	1	
C356	TAB104K2E	CERAMIC CHIP CAPACITOR	1	
C359	KZE1E470	ELECTROLYTIC CAPACITOR	1	
C360,61	KMQ220901Z	ELECTROLYTIC CAPACITOR	2	
C362-65	RR3DD221K	CERAMIC CAPACITOR	4	
C367	KMQ220901Z	ELECTROLYTIC CAPACITOR	1	
C369	TAB104K2E	CERAMIC CHIP CAPACITOR	1	
C370	TBB105K1	CERAMIC CHIP CAPACITOR	1	
C401	KZELJ470	ELECTROLYTIC CAPACITOR	1	
C410	ECWH8183HVB	PLASTIC FILM CAPACITOR	1	
C411	TAB475K2	CERAMIC CHIP CAPACITOR	1	
C412	TBB105K1	CERAMIC CHIP CAPACITOR	1	
C451	KZE1E182S	ELECTROLYTIC CAPACITOR	1	
C452	KZE1E821L	ELECTROLYTIC CAPACITOR	1	
C454,55	ECJ3YB1E225K	C 2.2UF, K, 25V	2	
C457	KZE1E821L	ELECTROLYTIC CAPACITOR	1	
C458	ECJ3YB1E105K	C 1UF, K, 25V	1	
C459	KZE1E821L	ELECTROLYTIC CAPACITOR	1	
C460	ECJ2FB1H104K	C 0.1UF, K, 50V	1	
C461	KZE1E471L	ELECTROLYTIC CAPACITOR	1	
C462	ECJ2FB1H104K	C 0.1UF, K, 50V	1	
C463	KZE1E182S	ELECTROLYTIC CAPACITOR	1	
C465	KZE1E101	ELECTROLYTIC CAPACITOR	1	
C466-69	ECJ2FB1H104K	C 0.1UF, K, 50V	4	
C471	ECJ2FB1H104K	C 0.1UF, K, 50V	1	
C472	KZE1E470	ELECTROLYTIC CAPACITOR	1	

Ref. No.	Part No.	Part Name & Description	Pcs	Remarks
C473	ECJ3YB1E225K	C 2.2UF, K, 25V	1	
C601	ECQU2A105ML	PLASTIC FILM CAPACITOR	1	△
C603,04	CD221K	CERAMIC CAPACITOR	2	△
C606	ECQU2A224ML	PLASTIC FILM CAPACITOR	1	△
C609	KZE1E101	ELECTROLYTIC CAPACITOR	1	
C610,11	MMXC2W105K	PLASTIC FILM CAPACITOR	2	
C612	KZE1E470	ELECTROLYTIC CAPACITOR	1	
C613	ECJ2XB1H103K	C 0.01UF, K, 50V	1	
C614	KZE1H560	ELECTROLYTIC CAPACITOR	1	
C622	ECQE6104KF	P 0.1UF, K, 630V	1	
C623,24	KMQ2W221L	ELECTROLYTIC CAPACITOR	2	
C625	TBB474K2	CERAMIC CHIP CAPACITOR	1	
C626	KMQ2W221L	ELECTROLYTIC CAPACITOR	1	
C627	ECQE6472B45	PLASTIC FILM CAPACITOR	1	
C628	KX101K	CERAMIC CAPACITOR	1	△
C629	KZE1E470	ELECTROLYTIC CAPACITOR	1	
C630	KMQ2W221L	ELECTROLYTIC CAPACITOR	1	
C633	ECJ2XB1H102K	C 1000PF, K, 50V	1	
C634	ECJ2XB1H103K	C 0.01UF, K, 50V	1	
C701	KZELJ470	ELECTROLYTIC CAPACITOR	1	
C710	ECJ3YB1E475K	C 4.7UF, K, 25V	1	
C711	TBB105K1	CERAMIC CHIP CAPACITOR	1	
C712	ECWH8273HVB	PLASTIC FILM CAPACITOR	1	
C713	ECJ2FB1C684K	C 68UF, Z, 16V	1	
C715-17	KZE2A331L	ELECTROLYTIC CAPACITOR	3	
C719,20	TCR224K2E	CERAMIC CHIP CAPACITOR	2	
C901	KZE1E101	ELECTROLYTIC CAPACITOR	1	
C902	KZE1E470	ELECTROLYTIC CAPACITOR	1	
C903	KMQ2W221L	ELECTROLYTIC CAPACITOR	1	
C904	ECJ2FB1H104K	C 0.1UF, K, 50V	1	
C905	ECJ2XB1H103K	C 0.01UF, K, 50V	1	
C906	KZE1H101	ELECTROLYTIC CAPACITOR	1	
C907	KZE1E101	ELECTROLYTIC CAPACITOR	1	
C908	KX101K	CERAMIC CAPACITOR	1	△
C910	KZE1H101	ELECTROLYTIC CAPACITOR	1	
C951	KZE1E471L	ELECTROLYTIC CAPACITOR	1	
C952	ECJ2FB1H104K	C 0.1UF, K, 50V	1	
C953	TBB105K1	CERAMIC CHIP CAPACITOR	1	
C954	KZE1E101	ELECTROLYTIC CAPACITOR	1	
C956	TBB105K1	CERAMIC CHIP CAPACITOR	1	
C957	KZE1A471	ELECTROLYTIC CAPACITOR	1	
C958,59	ECJ2FB1H104K	C 0.1UF, K, 50V	2	
C960	TBB475K1	CERAMIC CHIP CAPACITOR	1	
C1601	ECQU2A474ML	PLASTIC FILM CAPACITOR	1	△
C1603,04	CD221K	CERAMIC CAPACITOR	2	△
C1606	ECQU2A224ML	PLASTIC FILM CAPACITOR	1	△

Ref. No.	Part No.	Part Name & Description	Pcs	Remarks
C1610,1	MMXC2W105K	PLASTIC FILM CAPACITOR	2	
C1622	ECQE6104KF	P 0.1UF, K, 630V	1	
C1623,2	KMQ2W161K	ELECTROLYTIC CAPACITOR	2	
C1625	TBB474K2	CERAMIC CHIP CAPACITOR	1	
C1627	ECQE6472B45	PLASTIC FILM CAPACITOR	1	
C1628	CD221K	CERAMIC CAPACITOR	1	△
C1629	KZE1E470	ELECTROLYTIC CAPACITOR	1	
C1630	ECQU2A473ML	PLASTIC FILM CAPACITOR	1	△
C1631	KMQ2W161K	ELECTROLYTIC CAPACITOR	1	
C1633	ECJ2XB1H102K	C 1000PF, K, 50V	1	
C1634	ECJ2FB1E224K	C 22UF, K, 25V	1	
C1635	ECJ2XB1H103K	C 0.01UF, K, 50V	1	
CN01	B3P-VH	CONNECTOR	1	
CN02	B10B-PH-KS	CONNECTOR	1	
CN03	B3P4VH-B-L	CONNECTOR	1	△
CN04	B2P3-VH-B	CONNECTOR	1	
CN05	B3P4VH-B-L	CONNECTOR	1	△
CN06	B10B-PH-KS	CONNECTOR	1	
CN08	B3P-VH	CONNECTOR	1	
CNPF3	B2P3-VH-B	CONNECTOR	1	
D332	RB550VA-30	DIODE	1	
D334	RB550VA-30	DIODE	1	
D335	RU-1P	DIODE	1	
D337	RU-1P	DIODE	1	
D375	ERJ6GEY0R00	M 0 OHM, 1/10W	1	
D401	RB550VA-30	DIODE	1	
D402,03	M1FS6	DIODE	2	
D405	M1FS6	DIODE	1	
D451-54	RB085T60	DIODE	4	
D455	M1FS6	DIODE	1	
D457-59	MA111	DIODE	3	
D601	MA111	DIODE	1	
D603	MA111	DIODE	1	
D605	M1F60	DIODE	1	
D606	RB550VA-30	DIODE	1	
D607	S3V60	DIODE	1	
D608,09	RB550VA-30	DIODE	2	
D701	RB550VA-30	DIODE	1	
D702,03	M1FS6	DIODE	2	
D705	M1FS6	DIODE	1	
D709	FCF06A40	DIODE	1	
D901	ST3D200	CLAMPER	1	
D902-04	B0HALP000007	DIODE	3	
D905	ERA91-02	DIODE	1	
D906	B0HALP000007	DIODE	1	
D951	RK49	DIODE	1	
D952	MA111	DIODE	1	
D1601	MA111	DIODE	1	
D1602	S1WBA80	DIODE	1	△
D1603	MA111	DIODE	1	
D1605	M1F60	DIODE	1	
D1607	S3V60	DIODE	1	
D1608,0	RB550VA-30	DIODE	2	
D1613,1	ERA22-10	DIODE	2	
F401	HU216002BP	CARTRIDGE FUSE	1	
F603,04	HU216005BP	CARTRIDGE FUSE	2	
F701	HU216002BP	CARTRIDGE FUSE	1	
IC401	F9222L	INTEGRATED CIRCUIT	1	△
IC701	F9222L	INTEGRATED CIRCUIT	1	△
IC901	MIP3E3SMY	INTEGRATED CIRCUIT	1	

Ref. No.	Part No.	Part Name & Description	Pcs	Remarks
IP901	ERBSE0R75U	MICRO FUSE	1	
K601	DG12D1-0	RELAY	1	△
K602	DJ12D2-0	RELAY	1	△
K1601	DG12D1-0	RELAY	1	△
K1602	DJ12D2-0	RELAY	1	△
L301-04	EXCELSR35	FERRITE BEAD INDUCTOR	4	
L401,02	EXCELSA35	BEAD CHOKE	2	
L452	EXCELD35	FERRITE BEAD INDUCTOR	1	
L454	EXCELD35	FERRITE BEAD INDUCTOR	1	
L601,02	P3180207Z	CHOKE	2	△
L604	S4667106Z	CHOKE	1	
L606-11	EXCELD35	FERRITE BEAD INDUCTOR	6	
L701,02	EXCELSA35	BEAD CHOKE	2	
L901	EXCELSA35	BEAD CHOKE	1	
L902	EXCELD35	FERRITE BEAD INDUCTOR	1	
L904	EXCELD35	FERRITE BEAD INDUCTOR	1	
L1601,0	P2515303Z	FILTER CHOKE	2	△
L1604	S3370105Y	CHOKE	1	
L1606	ELF15N004A	FILTER CHOKE	1	△
L1607,0	EXCELD35	FERRITE BEAD INDUCTOR	2	
L1612	EXCELD35	FERRITE BEAD INDUCTOR	1	
L1614	EXCELD35	FERRITE BEAD INDUCTOR	1	
MC301,0	MP44S2	MODULE	2	△
MC303	IXMM584M-C-9	MODULE	1	△
MC401	IXMM584M-D-9	MODULE	1	△
MC601	MP00P4	MODULE	1	△
MC602	IXMM584M-J-9	MODULE	1	△
MC604	MP00P6	MODULE	1	△
MC605	IXMM584M-H-9	MODULE	1	△
MC701	IXMM584M-E-9	MODULE	1	△
MC801	IXMM584M-G-9	MODULE	1	△
MC901	IXMM584M-H-9	MODULE	1	△
MC902	IXMM584M-F-9	MODULE	1	△
MC1601	MP00P3	MODULE	1	△
MC1602	IXMM584M-J-9	MODULE	1	△
MC1604	MP00P5	MODULE	1	△
P2	B02P-NV	CONNECTOR	1	
P5	B11B-PH-KS	CONNECTOR	1	
P9	B3P-VL	CONNECTOR	1	△
P10	B6B-PH-KS	CONNECTOR	1	
P11	B02P-NV	CONNECTOR	1	
P12	B10B-PH-KS	CONNECTOR	1	
P23	B3B-PH-KS	CONNECTOR	1	
P25	B20B-PHDSS	CONNECTOR	1	
P30	B5B-PH-KS	CONNECTOR	1	
PC901	S2581AL2	OPTOISOLATOR	1	△
Q332	2SD2098	TRANSISTOR	1	
Q333	2SB1386RT100	TRANSISTOR	1	
Q402	2SB766A	TRANSISTOR	1	
Q451-54	HAT1130R	FIELD EFFECT TRANSISTOR	4	
Q602	2SD2098	TRANSISTOR	1	
Q603	2SB1386RT100	TRANSISTOR	1	
Q605	2SB709A	TRANSISTOR	1	
Q606	2SD601A	TRANSISTOR	1	
Q703	2SB766A	TRANSISTOR	1	
Q951	2SB709A	TRANSISTOR	1	
Q952-54	HAT1130R	FIELD EFFECT TRANSISTOR	3	

Ref. No.	Part No.	Part Name & Description	Pcs	Remarks
Q955,56	2SB1219A	TRANSISTOR	2	
Q1601	2SK3302	FIELD EFFECT TRANSISTOR	1	△
Q1602	2SD2098	TRANSISTOR	1	
Q1603	2SB1386RT100	TRANSISTOR	1	
Q1605	2SB709A	TRANSISTOR	1	
Q1606	2SD601A	TRANSISTOR	1	
R320	ERJ14YJ124	CHIP RESISTOR	1	
R321-23	MPC5WR33K	METAL PLATE RESISTOR	3	
R325	ERJ6GEYJ333	M 33KOHM,J,1/10W	1	
R326-29	ERJ6GEYJ103	M 10KOHM,J,1/10W	4	
R330	ERJ12YJ220	M 22 OHM,J, 1/2W	1	
R336	ERJ6GEYJ101	M 100 OHM,J,1/10W	1	
R339	ERG1SJ330	M 33 OHM, J, 1W	1	
R340,41	ERG2FJS473D	M 47KOHM, J, 2W	2	
R342	ERJ6ENF2000	M 200 OHM, 1/10W	1	
R344	ERG1SJ330	M 33 OHM, J, 1W	1	
R346,47	ERJ12YJ220	M 22 OHM,J, 1/2W	2	
R349	ERJ12YJ220	M 22 OHM,J, 1/2W	1	
R350-53	ERJ6ENF3162	M31.6KOHM, 1/10W	4	
R356,57	ERJ14YJ124	CHIP RESISTOR	2	
R358	ERG2SJV150	METAL OXIDE FILM RESISTOR	1	
R359	ERJ14YJ124	CHIP RESISTOR	1	
R360	ERG2SJV150	METAL OXIDE FILM RESISTOR	1	
R361	ERJ14YJ124	CHIP RESISTOR	1	
R364	ERG2SJV683	METAL OXIDE FILM RESISTOR	1	
R366,67	ERJ6GEYJ682	M 6.8KOHM,J,1/10W	2	
R368	ERJ6ENF3652	CHIP RESISTOR	1	
R369-71	ERJ6GEYJ823	M 82KOHM,J,1/10W	3	
R373-76	ERJ14YJ124	CHIP RESISTOR	4	
R386-91	ERJ6ENF2373	CHIP RESISTOR	6	
R397-99	ERJ14YJ124	CHIP RESISTOR	3	
R405	MPC5WR47KS	METAL PLATE RESISTOR	1	
R406	ERJ6GEYJ223	M 22KOHM,J,1/10W	1	
R407	ERJ14YJ334	M 330KOHM, 1/2W	1	
R408	SG734K271	CHIP RESISTOR	1	
R410	ERJ14YJ332	M 33KOHM, J,1/4W	1	
R411	ERJ6GEYJ104	M 100KOHM,J,1/10W	1	
R412	ERJ14YJ472	M 4.7KOHM,J, 1/2W	1	
R413,14	ERJ14YJ334	M 330KOHM, 1/2W	2	
R415,16	ERJ6ENF2373	CHIP RESISTOR	2	
R426	ERJ14YJ470	M 47 OHM,J, 1/2W	1	
R429-32	ERJ6ENF2373	CHIP RESISTOR	4	
R433	ERJ6GEYJ4R7	M 4.7 OHM,J,1/10W	1	
R456	ERJ6ENF4302	M 43KOHM, 1/10W	1	
R457,58	ERJ6GEYJ473	M 47KOHM,J,1/10W	2	
R459	ERJ6GEYJ103	M 10KOHM,J,1/10W	1	
R460	ERG2SJ331	METAL OXIDE RESISTOR	1	
R461,62	ERJ6ENF4302	M 43KOHM, 1/10W	2	
R464	ERJ6ENF4302	M 43KOHM, 1/10W	1	
R473	ERJ6GEYJ332	M 3.3KOHM,J,1/10W	1	
R475,76	ERJ6GEYJ103	M 10KOHM,J,1/10W	2	
R480	ERG2SJ561	M 560 OHM, J, 2W	1	
R482	ERJ6GEYJ203	M 20KOHM,J,1/10W	1	
R483,84	ERJ6GEYJ2R2	M 2.2 OHM,J,1/10W	2	
R485	ERJ6GEY0R00	M 0 OHM, 1/10W	1	
R602,03	5K150JA	WIREWOUND RESISTOR	2	
R604	ERC12UGK185	CARBON COMPOSITION RESISTOR	1	
R609-12	ERJ6ENF1213	M 121KOHM, 1/10W	4	
R613,14	ERJ6GEYJ154	M 150KOHM,J,1/10W	2	
R615-17	MPC5WR15K	METAL PLATE RESISTOR	3	
R619	ERJ12YJ100	M 10 OHM,J, 1/2W	1	
R620	ERJ12YJ680	M 68 OHM,J, 1/2W	1	
R621	ERJ12YJ151	M 150 OHM,J, 1/2W	1	
R622	ERJ12YJ100	M 10 OHM,J, 1/2W	1	
R623	ERJ6GEYJ103	M 10KOHM,J,1/10W	1	

Ref. No.	Part No.	Part Name & Description	Pcs	Remarks
R624	ERJ6GEYJ183	M 18KOHM,J,1/10W	1	
R625	ERJ6GEYJ332	M 3.3KOHM,J,1/10W	1	
R626	ERJ12YJ680	M 68 OHM,J, 1/2W	1	
R627	ERJ12YJ151	M 150 OHM,J, 1/2W	1	
R628	ERJ6GEYJ103	M 10KOHM,J,1/10W	1	
R629	ERJ6GEYJ473	M 47KOHM,J,1/10W	1	
R630	ERJ6GEYJ103	M 10KOHM,J,1/10W	1	
R631	MPC5WR15K	METAL PLATE RESISTOR	1	
R632,33	ERJ6GEYJ154	M 150KOHM,J,1/10W	2	
R634-38	ERJ6ENF2553	M 255KOHM, 1/10W	5	
R640,41	ERJ6ENF5493	M 549KOHM, 1/10W	2	
R642	ERJ6ENF2553	M 255KOHM, 1/10W	1	
R644	ERJ6GEYJ101	M 100 OHM,J,1/10W	1	
R646	ERJ6GEYJ154	M 150KOHM,J,1/10W	1	
R649	ERJ6ENF5493	M 549KOHM, 1/10W	1	
R653-55	ERJ6GEYJ183	M 18KOHM,J,1/10W	3	
R677	ERJ6GEYJ103	M 10KOHM,J,1/10W	1	
R678	ERJ12YJ680	M 68 OHM,J, 1/2W	1	
R679	ERJ12YJ151	M 150 OHM,J, 1/2W	1	
R705	ERJ6GEY0R00	M 0 OHM, 1/10W	1	
R706	ERJ14YJ334	M 330KOHM, 1/2W	1	
R707	ERJ14YJ470	M 47 OHM,J, 1/2W	1	
R708	ERJ14YJ334	M 330KOHM, 1/2W	1	
R709	MPC5WR56KS	METAL PLATE RESISTOR	1	
R711	ERJ6GEYJ223	M 22KOHM,J,1/10W	1	
R714	ERJ14YJ334	M 330KOHM, 1/2W	1	
R715	ERJ6GEYJ104	M 100KOHM,J,1/10W	1	
R716	SG734K271	CHIP RESISTOR	1	
R717	ERJ14YJ332	M 33KOHM, J,1/4W	1	
R726	ERJ12YJ472	M 4.7KOHM,J, 1/2W	1	
R729-33	ERJ6ENF1052	M10.5KOHM, 1/10W	5	
R734	ERJ6GEYJ104	M 100KOHM,J,1/10W	1	
R735	ERJ12YJ473	M 47KOHM,J, 1/2W	1	
R736	ERJ6GEYJ4R7	M 4.7 OHM,J,1/10W	1	
R741	ERJ6GEYJ221	M 220 OHM,J,1/10W	1	
R901	ERJ12YJ100	M 10 OHM,J, 1/2W	1	
R902	ERJ6GEYJ103	M 10KOHM,J,1/10W	1	
R903	ERJ14YJ104	M 100KOHM, J,1/4W	1	
R904	ERJ12YJ100	M 10 OHM,J, 1/2W	1	
R905	ERJ14YJ104	M 100KOHM, J,1/4W	1	
R906	ERJ6GEYJ103	M 10KOHM,J,1/10W	1	
R907,08	ERJ14YJ104	M 100KOHM, J,1/4W	2	
R951,52	ERJ6GEYJ103	M 10KOHM,J,1/10W	2	
R953,54	ERJ6GEYJ473	M 47KOHM,J,1/10W	2	
R955	ERJ6GEYJ472	M 4.7KOHM,J,1/10W	1	
R957	ERJ6GEYJ103	M 10KOHM,J,1/10W	1	
R958	ERJ6GEYJ473	M 47KOHM,J,1/10W	1	
R959	ERJ6GEYJ681	M 680 OHM,J,1/10W	1	
R960	ERJ6GEYJ222	M 2.2KOHM,J,1/10W	1	
R961	ERG2FJS820D	M 82 OHM, J, 2W	1	
R962	ERJ6GEYJ103	M 10KOHM,J,1/10W	1	
R963	ERJ6GEYJ152	M 1.5KOHM,J,1/10W	1	
R964	ERG2FJS820D	M 82 OHM, J, 2W	1	
R965	ERJ6GEYJ103	M 10KOHM,J,1/10W	1	
R966	ERJ6GEYJ152	M 1.5KOHM,J,1/10W	1	
R967	ERJ12YJ121	M 120 OHM,J, 1/2W	1	
R1602,03	5K150JA	WIREWOUND RESISTOR	2	
R1604,05	ERDS1TJ474	C 4.7KOHM, J,1/2W	2	
R1606	ERJ6GEYJ102	M 1KOHM,J,1/10W	1	
R1607	ERJ6GEYJ224	M 220KOHM,J,1/10W	1	
R1609-12	ERJ6ENF1213	M 121KOHM, 1/10W	4	
R1613,14	ERJ6GEYJ154	M 150KOHM,J,1/10W	2	
R1615-17	MPC5WR27KS	METAL PLATE RESISTOR	3	
R1620	ERJ12YJ680	M 68 OHM,J, 1/2W	1	
R1621	ERJ12YJ151	M 150 OHM,J, 1/2W	1	
R1623	ERJ6GEYJ103	M 10KOHM,J,1/10W	1	
R1624	ERJ6GEYJ183	M 18KOHM,J,1/10W	1	

Ref. No.	Part No.	Part Name & Description	Pcs	Remarks
R1625	ERJ6GEYJ332	M 3.3KOHM,J,1/10W	1	
R1626	ERJ12YJ680	M 68 OHM,J, 1/2W	1	
R1627	ERJ12YJ151	M 150 OHM,J, 1/2W	1	
R1628	ERJ6GEYJ103	M 10KOHM,J,1/10W	1	
R1629	ERJ6GEYJ473	M 47KOHM,J,1/10W	1	
R1630	ERJ6GEYJ103	M 10KOHM,J,1/10W	1	
R1632,3 3	ERJ6GEYJ154	M 150KOHM,J,1/10W	2	
R1634	ERJ6ENF2103	M 210KOHM, 1/10W	1	
R1635- 38	ERJ6ENF2553	M 255KOHM, 1/10W	4	
R1640,4 1	ERJ6ENF5493	M 549KOHM, 1/10W	2	
R1642	ERJ6ENF2553	M 255KOHM, 1/10W	1	
R1644	ERJ6GEYJ101	M 100 OHM,J,1/10W	1	
R1646	ERJ6GEYJ154	M 150KOHM,J,1/10W	1	
R1649	ERJ6ENF5493	M 549KOHM, 1/10W	1	
R1653- 55	ERJ6GEYJ183	M 18KOHM,J,1/10W	3	
R1656- 59	ERJ6GEYJ274	M 270KOHM,J,1/10W	4	
R1681,8 2	ERJ6GEYJ274	M 270KOHM,J,1/10W	2	
R1683	ERC12UGK685	CARBON COMPOSITION RESISTOR	1	
RF601	HUF5K100J14	THERMAL CUTOFF WITH RESISTOR	1	△
RF1601	HUF5K100J14	THERMAL CUTOFF WITH RESISTOR	1	△
T401	ETB57LZ135AD	TRANSFORMER	1	△
T701	ETB33LM116AD	TRANSFORMER	1	△
T901	ETB25KA1B8AD	TRANSFORMER	1	△
TH301	PRFCBB471	POSISTOR	1	
VR351	EVMEASA01B15	VARIABLE RESISTOR	1	
VR451	EVMEASA00B53	VARIABLE RESISTOR	1	
VR701	EVMEASA01B24	VARIABLE RESISTOR	1	
Z601	TND14V751	VARISTOR	1	△
Z603	ERZVGAD471	VARISTOR	1	△
Z901,02	ERZVGAD471	VARISTOR	2	△
ZD402	PTZ24B	ZENER DIODE	1	
ZD403	MA8056	ZENER DIODE	1	
ZD410	MA4220N	ZENER DIODE	1	
ZD413	MA4270N	ZENER DIODE	1	
ZD451	1ZB18	ZENER DIODE	1	
ZD701	MA4220N	ZENER DIODE	1	
ZD702	PTZ24B	ZENER DIODE	1	
ZD703	MA8056	ZENER DIODE	1	
ZD713	MA4270N	ZENER DIODE	1	
ZD901,0 2	MA8270	ZENER DIODE	2	
ZD1601	MA4220N	ZENER DIODE	1	
ZD1669	MA8220	ZENER DIODE	1	