

Panasonic®**ORDER NO. DSC1801001CE**

B26

Service Manual

Digital Camera/Body/Lens Kit

Model No. **DC-G9P****DC-G9PP****DC-G9EB****DC-G9EC****DC-G9EE****DC-G9EF****DC-G9EG****DC-G9GA****DC-G9GC****DC-G9GD****DC-G9GH****DC-G9GK****DC-G9GN****DC-G9MEB****DC-G9MEG****DC-G9LP****DC-G9LEB****DC-G9LEC****DC-G9LEF****DC-G9LEG****DC-G9LGA****DC-G9LGC****DC-G9LGN****Colour****Black Type****DC-G9M series: Interchangeable Lens (H-FS12060) is bundled.****DC-G9L series: Interchangeable Lens (H-ES12060) is bundled.**

LUMIX**Bluetooth****WiFi**
CERTIFIED**dlna**
CERTIFIED**⚠ WARNING**

This service information is designed for experienced repair technicians only and is not designed for use by the general public. It does not contain warnings or cautions to advise non-technical individuals of potential dangers in attempting to service a product. Products powered by electricity should be serviced or repaired only by experienced professional technicians. Any attempt to service or repair the product or products dealt with in this service information by anyone else could result in serious injury or death.

© Panasonic Corporation 2018 Unauthorized copying and distribution is a violation of law.

1 Safety Precautions

1.1 General Guidelines

1. IMPORTANT SAFETY NOTICE

- There are special components used in this equipment which are important for safety. These parts are marked by  in the Schematic Diagrams, Circuit Board Layout, Exploded Views and Replacement Parts List. It is essential that these critical parts should be replaced with manufacturer's specified parts to prevent X-RADIATION, shock, fire, or other hazards. Do not modify the original design without permission of manufacturer.
- An Isolation Transformer should always be used during the servicing of AC Adaptor whose chassis is not isolated from the AC power line. Use a transformer of adequate power rating as this protects the technician from accidents resulting in personal injury from electrical shocks. It will also protect AC Adaptor from being damaged by accidental shorting that may occur during servicing.
- When servicing, observe the original lead dress. If a short circuit is found, replace all parts which have been overheated or damaged by the short circuit.
- After servicing, see to it that all the protective devices such as insulation barriers, insulation papers shields are properly installed.
- After servicing, make the following leakage current checks to prevent the customer from being exposed to shock hazards.

1.2 Leakage Current Cold Check

- Unplug the AC cord and connect a jumper between the two prongs on the plug.
- Measure the resistance value, with an ohmmeter, between the jumpered AC plug and each exposed metallic cabinet part on the equipment such as screwheads, connectors, control shafts, etc. When the exposed metallic part has a return path to the chassis, the reading should be between 1 M Ω and 5.2 M Ω . When the exposed metal does not have a return path to the chassis, the reading must be infinity.

1.3 Leakage Current Hot Check (See Figure. 1)

- Plug the AC cord directly into the AC outlet. Do not use an isolation transformer for this check.
- Connect a 1.5 k Ω , 10 W resistor, in parallel with a 0.15 μ F capacitor, between each exposed metallic part on the set and a good earth ground, as shown in Figure. 1.
- Use an AC voltmeter, with 1 k Ω /V or more sensitivity, to measure the potential across the resistor.
- Check each exposed metallic part, and measure the voltage at each point.
- Reverse the AC plug in the AC outlet and repeat each of the above measurements.
- The potential at any point should not exceed 0.75 V RMS. A leakage current tester (Simpson Model 229 or equivalent) may be used to make the hot checks, leakage current must not exceed 1/2 mA. In case a measurement is outside of the limits specified, there is a possibility of a shock hazard, and the equipment should be repaired and rechecked before it is returned to the customer.

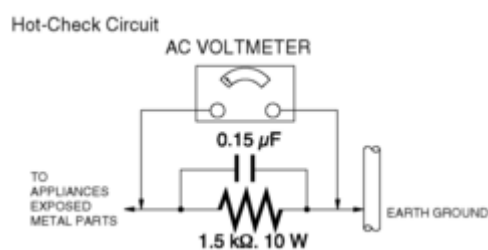

Figure. 1

2 Warning

2.1 Prevention of Electrostatic Discharge (ESD) to Electrostatically Sensitive (ES) Devices

Some semiconductor (solid state) devices can be damaged easily by static electricity. Such components commonly are called Electrostatically Sensitive (ES) Devices.

Examples of typical ES devices are IC (integrated circuits) and some field-effect transistors and semiconductor "chip" components.

The following techniques should be used to help reduce the incidence of component damage caused by electrostatic discharge (ESD).



1. Immediately before handling any semiconductor component or semiconductor-equipped assembly, drain off any ESD on your body by touching a known earth ground. Alternatively, obtain and wear a commercially available discharging ESD wrist strap, which should be removed for potential shock reasons prior to applying power to the unit under test.
2. After removing an electrical assembly equipped with ES devices, place the assembly on a conductive surface such as aluminum foil, to prevent electrostatic charge buildup or exposure of the assembly.
3. Use only a grounded-tip soldering iron to solder or unsolder ES devices.
4. Use only an antistatic solder removal device. Some solder removal devices not classified as "antistatic (ESD protected)" can generate electrical charge sufficient to damage ES devices.
5. Do not use freon-propelled chemicals. These can generate electrical charges sufficient to damage ES devices.
6. Do not remove a replacement ES device from its protective package until immediately before you are ready to install it. (Most replacement ES devices are packaged with leads electrically shorted together by conductive foam, aluminum foil or comparable conductive material).
7. Immediately before removing the protective material from the leads of a replacement ES device, touch the protective material to the chassis or circuit assembly into which the device will be installed.

CAUTION :

Be sure no power is applied to the chassis or circuit, and observe all other safety precautions.

8. Minimize bodily motions when handling unpackaged replacement ES devices. (Otherwise harmless motion such as the brushing together of your clothes fabric or the lifting of your foot from a carpeted floor can generate static electricity (ESD) sufficient to damage an ES device).

2.2 How to Recycle the Lithium Ion Battery (U.S. Only)

| | | |
|-----------------|-------------------------------------------------------------------------------------|-----------------------------------------------------------------------------------------------------------------------------------------------------------------------------------------------|
| ENGLISH |  | A lithium ion battery that is recyclable powers the product you have purchased. Please call 1-800-8-BATTERY for information on how to recycle this battery. |
| FRANÇAIS |  | L'appareil que vous vous êtes procuré est alimenté par une batterie au lithium-ion recyclable. Pour des renseignements sur le recyclage de la batterie, veuillez composer le 1-800-8-BATTERY. |

2.3 How to Replace the Lithium Battery

2.3.1 Replacement Procedure

- The TOP UNIT includes Lithium battery.

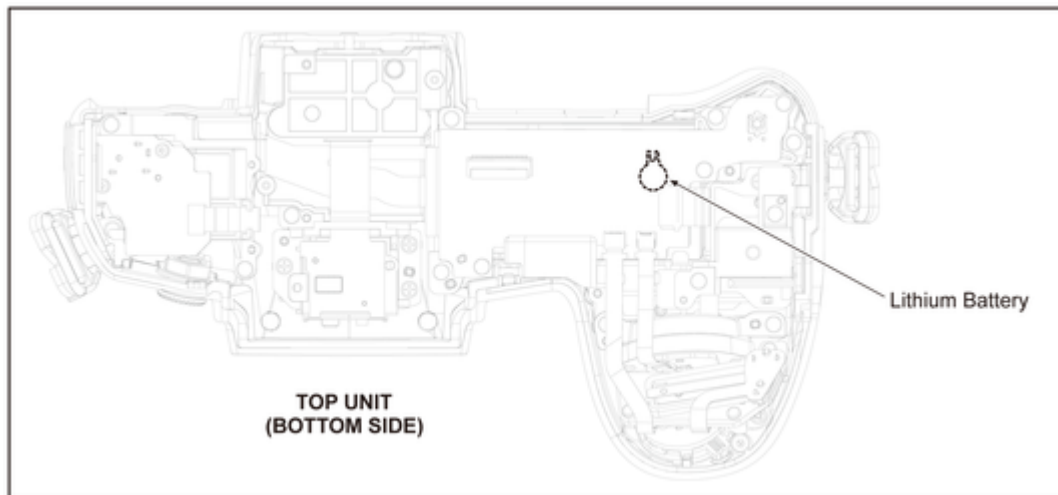

NOTE:

This Lithium battery is a critical component.

It must never be subjected to excessive heat or discharge.

It must therefore only be fitted in requirement designed specifically for its use.

Replacement batteries must be of same type and manufacture.

They must be fitted in the same manner and location as the original battery, with the correct polarity contacts observed.

Do not attempt to re-charge the old battery or re-use it for any other purpose.

It should be disposed of in waste products destined for burial rather than incineration.

(For English)

CAUTION

Danger of explosion if battery is incorrectly replaced.

Replace only with the same or equivalent type recommended by the manufacturer.

Dispose of used batteries according to the manufacturer's instructions.

(For German)

ACHTUNG

Explosionsgefahr bei falschem Anbringen der Batterie. Ersetzen Sie nur mit einem äquivalentem vom Hersteller empfohlenem Typ.

Behandeln Sie gebrauchte Batterien nach den Anweisungen des Herstellers.

(For French)

MISE EN GARDE

Une batterie de remplacement inappropriée peut exploser. Ne remplacez qu'avec une batterie identique ou d'un type recommandé par le fabricant. L'élimination des batteries usées doit être faite conformément aux instructions du fabricant.

NOTE:

Above caution is applicable for a battery pack which is for DC-G9/G9M/G9L series, as well.

3 Service Navigation

3.1 Introduction

This service manual contains technical information, which allow service personnel's to understand and service this model. Please place orders using the parts list and not the drawing reference numbers.

If the circuit is changed or modified, the information will be followed by service manual to be controlled with original service manual.

3.2 About service of bundled lenses

Please refer to the following service manuals about Disassembly and Assembly or Maintenance of bundled lenses.

- H-FS12060E/GK/PP: Order No. [DSC1604008CE](#)
- H-ES12060PP/E/GK: Order No. [DSC1702007CE](#)

3.3 Important Notice

*When servicing, it is recommended dealing with Clean box. (Refer to "8.2. Clean Box" section of this service manual for details.)

3.3.1 Camera Body Unit

3.3.1.1 About Flange back adjustment

* "Flange back" is the distance from the lens mount level to the Image Sensor level.

When turning the image sensor unit mounting screw even a little or removing, the "simplicity flange back adjustment" is need.

Perform the "simplicity flange back adjustment" according to contents described in "10 Measurements and Adjustments" section of this service manual.

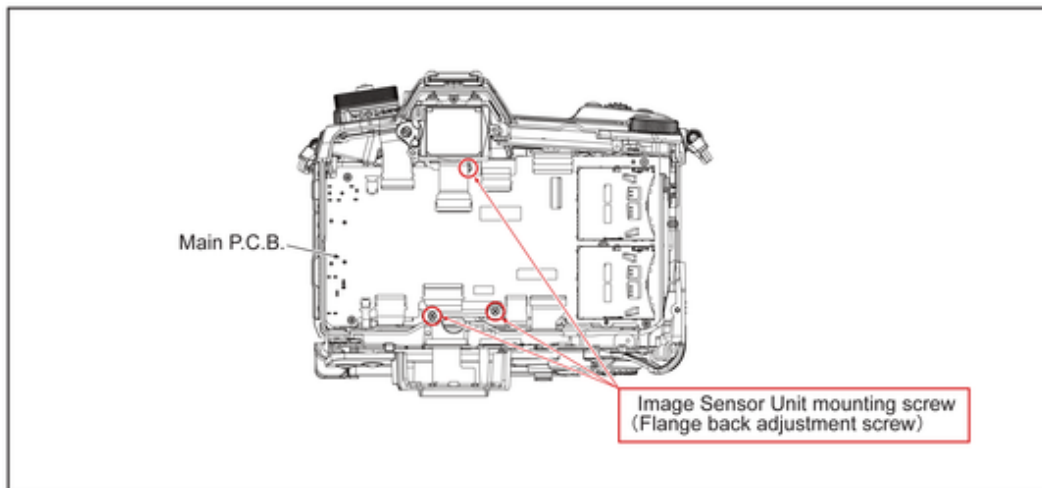

3.3.1.2 About Shutter Unit (Ref. 5)

Before exchanging the "shutter unit", confirm that the symptom and/or phenomenon is not due to the setting of functions.

Important:

After replacing the shutter unit, the shutter unit data has to be stored to the unit.

The shutter unit supplied as service parts has affix the label of own configure data.

By inputting second line to third line of these data into the adjustment software and writing these data to Flash-ROM (IP2001), the shutter adjustment becomes needless.

In addition, the adjustment software can read data encoded to QR Code by using WEB camera with a close-up function.

Refer to the adjustment instruction in the adjustment software for details.

3.3.1.3 About Main P.C.B. (Ref.1) & Flash-ROM (IP2001)

Before exchanging the “Main P.C.B.”, that confirm that the symptom and/or phenomenon is not due to the setting of functions.

Important:

When replacing the Main P.C.B. that cannot be repaired by exchanging the IC, carry out any of followings.
In the case of exchanging the Flash-ROM (IP2001) is same way too.

1. When the camera power can be ON, and camera body and adjustment software can be communicated:
Before replacing the “Main P.C.B. and/or Flash-ROM”, proceed the EEPROM data backup from the unit.
After replacing the Main P.C.B. and/or Flash-ROM, overwrite the EEPROM data with backup data from the unit first,
then proceed the adjustment /inspection. (Almost adjustment/inspection items can be omitted.)
Refer to the adjustment instruction in the adjustment software for details.
2. When the camera power cannot be ON, or camera body and adjustment software cannot be communicated:
Almost full adjustment/inspection must be performed after replacing the “Main P.C.B. and/or Flash-ROM”.
Refer to the adjustment instruction in the adjustment software for details.

Notes after replacement:

Make sure the camera body firmware is latest version.

3.3.1.4 About Venus Engine (IS2001) [Located on the Main P.C.B.]:

- The Venus Engine (IS2001) consists of two IC chips, which are fixed together with solder.
(The so called, “Package On Package” type IC.)

NOTE:

- During servicing, do not press down hard on the surface of IS2001.

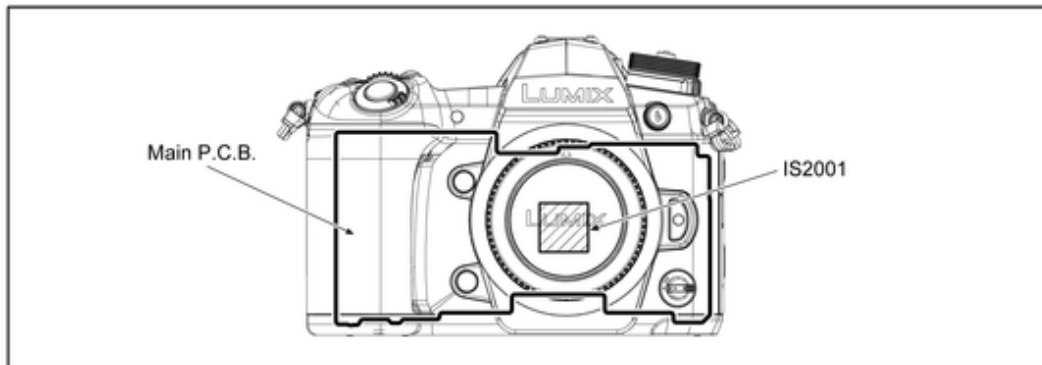

3.3.2 Lens Unit (Interchangeable Lens: H-FS12060)

3.3.2.1 About Lens Main Unit (Ref. 206)

1. Lens Main Unit (Ref. 206) is not supplied due to difficulty of the transportation issue (Fragile, Dust-free packing), and requires critical lens adjustments.
Therefore, if there are any needs of the “Lens Main Unit” (Ref. 206), carefully confirm its performance in advance.
2. Once “Lens Main Unit” (Ref. 206) is confirmed as defective, place order “Lens Unit” (Ref. 200) and replace Shading Frame (Ref. 216), to maintain Serial number of owner’s original lens.

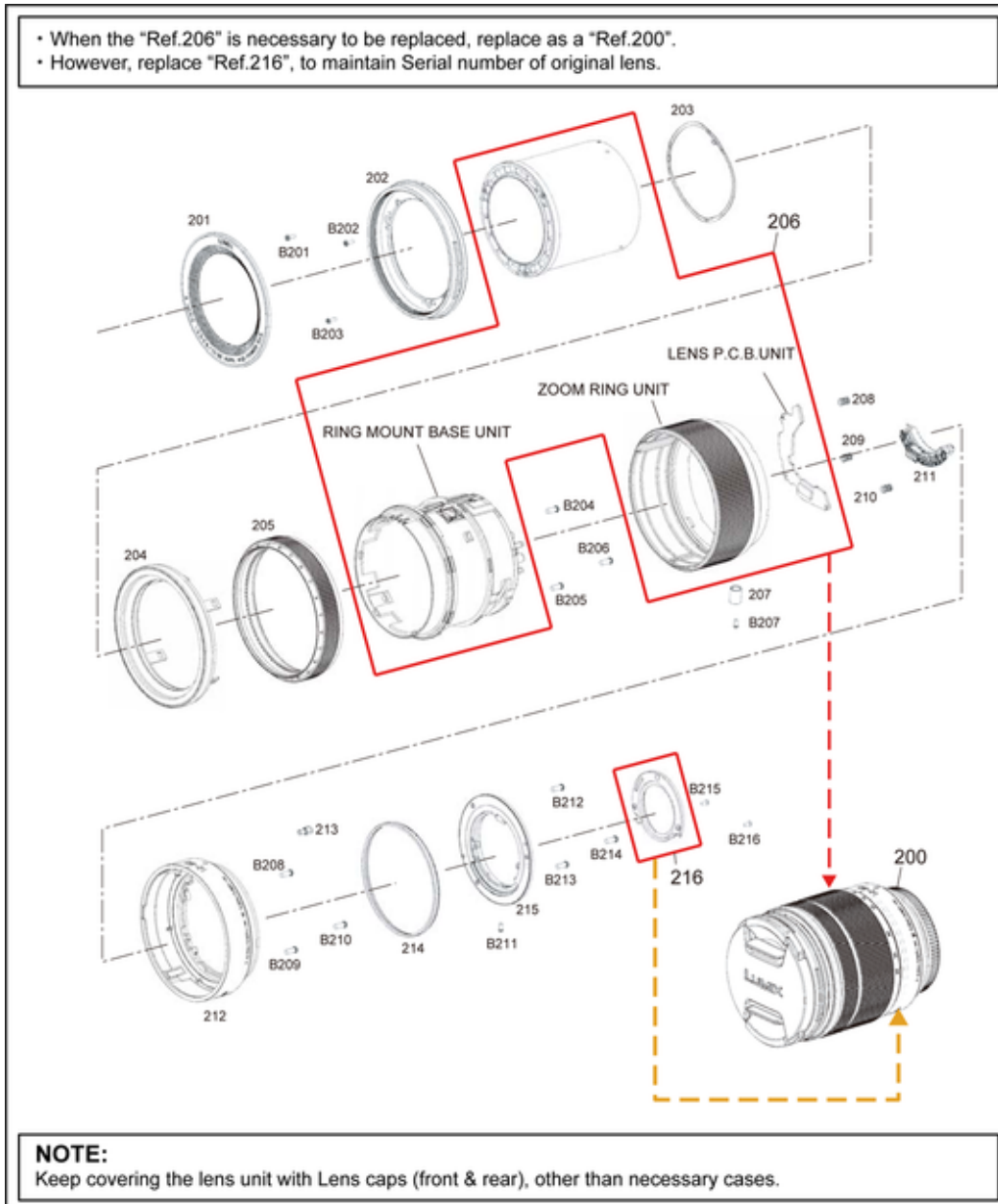

3.3.3 Lens Unit (Interchangeable Lens: H-ES12060)

3.3.3.1 About Lens Main Unit (Ref. 320)

1. Lens Main Unit (Ref. 320) is not supplied due to difficulty of the transportation issue (Fragile, Dust-free packing), and requires critical lens adjustments. Therefore, if there are any needs of the "Lens Main Unit" (Ref. 320), carefully confirm its performance in advance.
2. Once "Lens Main Unit" (Ref. 320) is confirmed as defective, place order "Lens Unit" (Ref. 300) and replace Shading Frame (Ref. 310), to maintain Serial number of owner's original lens.

- When the "Ref.320" is necessary to be replaced, replace as a "Ref.300".
- However, replace "Ref.310", to maintain Serial number of original lens.

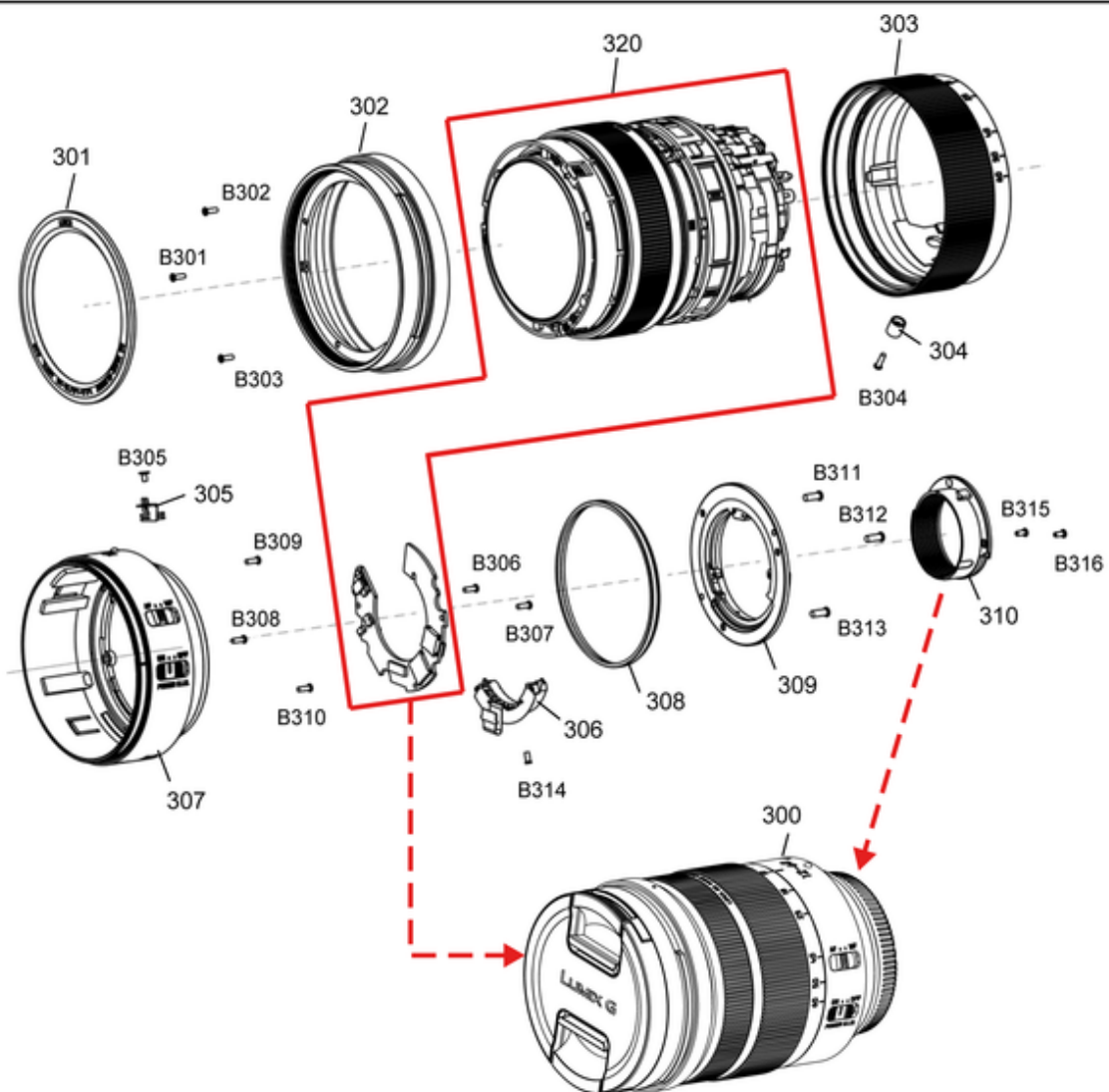
**NOTE:**

Keep covering the lens unit with Lens caps (front & rear), other than necessary cases.

3.3.4 About Flexible Cable and Connector

Do not touch carelessly so that the foreign body should not adhere to the terminal part of flexible cable and connector. Wipe off with a clean cloth and the cotton bud, etc. when the terminal part is dirty.

3.4 Service Notes

3.4.1 About Wi-Fi/Bluetooth Function

The page number in this chapter does not show the page number of this service manual.

What you can do with the Wi-Fi®/Bluetooth® function

- The camera cannot be used to connect to a public wireless LAN connection.

Controlling with a Smartphone/Tablet (P95)

- Recording with a smartphone (P96)
- Playing back or saving images stored on the camera, or uploading them on social media sites (P98)

Explore more enjoyment possibilities with Bluetooth®

You can connect to a smartphone that supports Bluetooth low energy any time.

Connect to a smartphone to use a full range of features.

- Connecting easily by pairing (P91)
- Turning on/off the camera by remote control (P96)
- Operating the shutter button of the camera (P97)
- Sending recorded images automatically
- Auto Cloud Backup
- Recording location information to the camera's images
- Synchronising the camera's clock
- Saving the camera's setup information to a smartphone

Displaying pictures on a TV

Printing Wirelessly

Sending images to AV device

Sending images to PC

Using Web services

These operating instructions refer to both smartphones and tablets as smartphones from this point on unless noted otherwise.

- For details, refer to the "Operating Instructions for advanced features (PDF format)".

3.4.2 Important Notice of Servicing

This camera unit has the personal information of wireless LAN connection the customer has registered.

For the protection of private information, please erase the personal information after the completion of repair by "Initial Settings".

In addition, please print out the following documents, and pass to the customer with the camera unit.

Printing Material [Leaflet for Customer]



3.5 General Description About Lead Free Solder (PbF)

The lead free solder has been used in the mounting process of all electrical components on the printed circuit boards used for this equipment in considering the globally environmental conservation.

The normal solder is the alloy of tin (Sn) and lead (Pb). On the other hand, the lead free solder is the alloy mainly consists of tin (Sn), silver (Ag) and copper (Cu), and the melting point of the lead free solder is higher approx.30°C (86°F) more than that of the normal solder.

Distinction of P.C.B. Lead Free Solder being used

The letter of "PbF" is printed either foil side or components side on the P.C.B. using the lead free solder.(See right figure)

PbF

Service caution for repair work using Lead Free Solder (PbF)

- The lead free solder has to be used when repairing the equipment for which the lead free solder is used. (Definition: The letter of "PbF" is printed on the P.C.B. using the lead free solder.)
- To put lead free solder, it should be well molten and mixed with the original lead free solder.
- Remove the remaining lead free solder on the P.C.B. cleanly for soldering of the new IC.
- Since the melting point of the lead free solder is higher than that of the normal lead solder, it takes the longer time to melt the lead free solder.
- Use the soldering iron (more than 70W) equipped with the temperature control after setting the temperature at 350±30°C (662±86°F).

Recommended Lead Free Solder (Service Parts Route.)

- The following 3 types of lead free solder are available through the service parts route.

SVKZ000001------(0.3mm 100g Reel)

SVKZ000002------(0.6mm 100g Reel)

SVKZ000003------(1.0mm 100g Reel)

Note

* Ingredient: Tin (Sn) 96.5%, Silver (Ag) 3.0%, Copper (Cu) 0.5%. (Flux cored)

3.6 How to Define the Model Suffix (NTSC or PAL Model)

There are eight kinds of DC-G9 (Camera body unit), regardless of the colours.

- a) DC-G9 (Japan domestic model)
- b) DC-G9P/PP
- c) DC-G9EB/EC/EF/EG
- d) DC-G9EE
- e) DC-G9GN
- f) DC-G9GD
- g) DC-G9GK
- h) DC-G9GA/GC/GH

What is the difference is that the “Initial Settings” data which is stored in Flash-ROM mounted on Main P.C.B..

3.6.1 Defining Methods:

To define the model suffix to be serviced, refer to the nameplate which is putted on the bottom side of the unit.

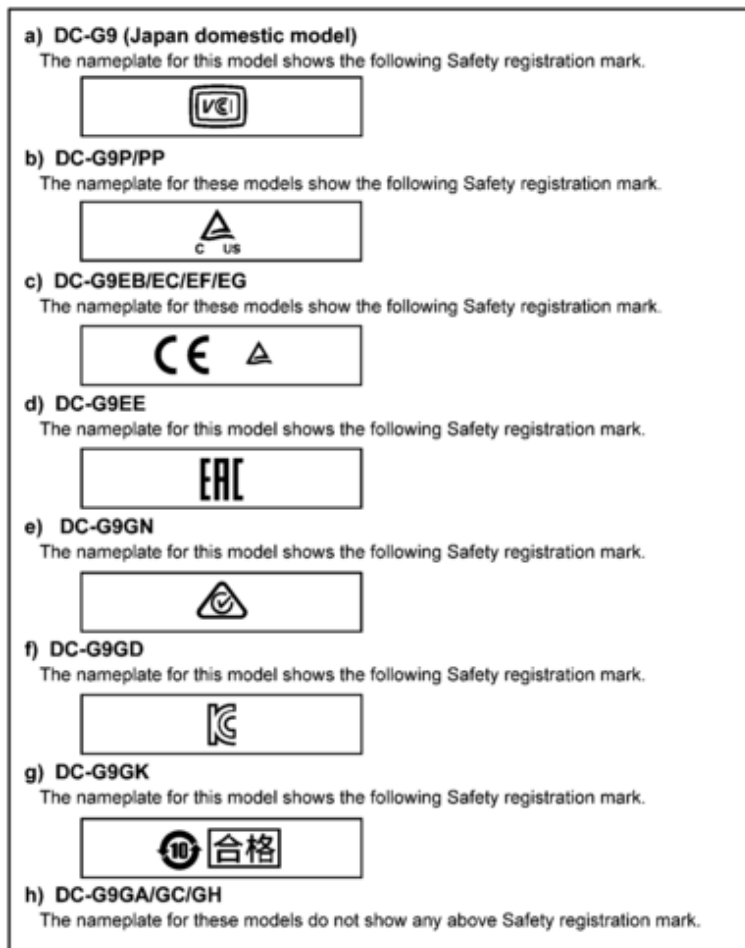

NOTE:

After replacing the Main P.C.B., be sure to achieve adjustment.

Refer to the adjustment instruction in the adjustment software for details.

3.6.2 Initial Settings:

After replacing the Main P.C.B. and/or Flash-ROM, make sure to perform the initial settings after achieving the adjustment by ordering the following procedure in accordance with model suffix of the unit.

1. Important Notice:

Before proceeding Initial settings, make sure to read the following CAUTION.

CAUTION:(Initial Settings)

---After Replacing the Main P.C.B. and/or Flash-ROM ---

[Except "EB/EC/EF and EG" models]

*. The model suffix can be chosen **JUST ONE TIME.**
(Effective model suffix : "P/PP/EE/GA/GC/GD/GH/GK/GN and JAPAN domestic model")

*. Once one of the model suffix has been chosen, the model suffix lists will not be displayed, thus, it can not be changed.

2. Procedures:

- Precautions: Read the above "CAUTION" carefully.
- Preparation:
Attach the fully charged Battery, and insert the memory card to slot1.
Set the mode dial to [P] (Program AE Mode).
- **Step 1. The temporary cancellation of "Initial Settings":**
Set the drive mode dial to [Single], while pressing [Playback] button and [AF/AE LOCK] button simultaneously, turn the power on.
- **Step 2. The cancellation of "Initial Settings":**
Press the [Playback] button in order to enter the [Playback] mode.
Press [AF/AE LOCK] button and "[UP] of Cursor buttons" simultaneously, then turn the power off.
The LCD displays the " ! " mark before the unit powers down.



- **Step 3. Turn the Power On:**
Set the mode dial to [P] (Program AE Mode) and drive mode dial to [Single], then turn the power on.
- **Step 4. Display the Initial Settings:**
While pressing [MENU/SET] button and "[RIGHT] of Cursor buttons" simultaneously, turn the power off.
The "Initial Settings" menu is displayed.
There are two kinds of "Initial Settings" menu form as follows:
[CASE 1. After replacing the Main P.C.B. and/or Flash-ROM]
[Except "EB/EC/EF and EG" models : 1PB1DVLB1116Z is used as a Main P.C.B..]
When Main P.C.B. has just been replaced, 10 model suffixes are displayed as follows. (two pages in total)



[Only "EB/EC/EF and EG" models : 1PB1DVLB1116Y is used as a Main P.C.B..]

When Main P.C.B. has just been replaced, 4 model suffixes are displayed as follows. (one page in total)

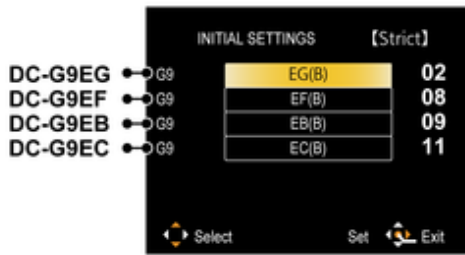

[CASE 2. Other than “After replacing the Main P.C.B. and/or Flash-ROM”]



- **Step 5. Cancel “Strict” mode:**

Press the [DISP.] button to cancel “Strict” mode. (Confirm the “Strict” is disappeared.)

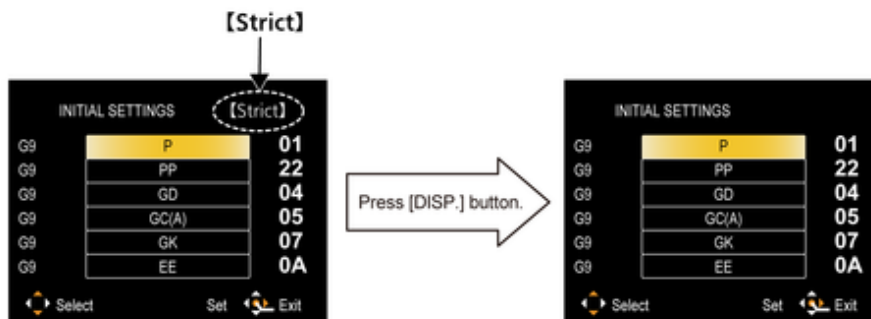

- **Step 6. Choose the Model Suffix in “Initial Settings”:** (Refer to “CAUTION”)

[Caution: After replacing the Main P.C.B. and/or Flash-ROM]

The model suffix can be chosen, **JUST ONE TIME** .

Once one of the model suffix have been chosen, the model suffix lists will not be displayed, thus, it can not be changed.

Therefore, select the area carefully.

Select the area with pressing “[UP] / [DOWN] of Cursor buttons”.

- **Step 7. Set the Model Suffix in “Initial Settings”:**

Press the “[RIGHT] of Cursor buttons”.

The only set area is displayed, and then press the “[RIGHT] of Cursor buttons” after confirmation.

(The unit is powered off automatically.)



NOTE:

When the error message such as the following is displayed, cancel “Strict” mode.

Press [DISP.] button to clear the “Strict” display at the upper right corner of screen.

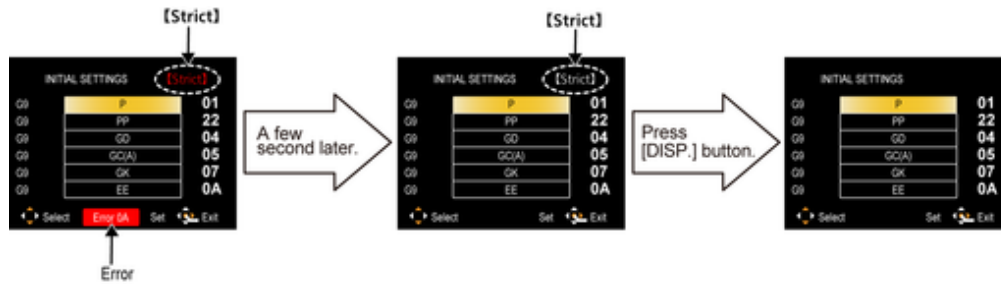

- **Step 8. Confirmation:**

Confirm the display of “PLEASE SET THE CLOCK” in concerned language when the unit is turned on again.
When the unit is connected to PC with USB cable, it is detected as removable media.
(When the “GK” model suffix is selected, the display shows “PLEASE SET THE CLOCK” in Chinese.)

As for your reference, major default setting condition is as shown in the following table.

- **Default setting (After “Initial Settings”)**

| | MODEL | VIDEO OUTPUT | LANGUAGE | DATE | REMARKS |
|----|---------------------------------|--------------|-------------------------------|-----------------|---------|
| a) | DC-G9P | NTSC | English | Month/Date/Year | |
| b) | DC-G9PP | NTSC | English | Month/Date/Year | |
| c) | DC-G9EB | PAL | English | Date/Month/Year | |
| d) | DC-G9EC | PAL | English | Date/Month/Year | |
| e) | DC-G9EE | PAL | Russian | Date/Month/Year | |
| f) | DC-G9EF | PAL | English | Date/Month/Year | |
| g) | DC-G9EG | PAL | English | Date/Month/Year | |
| h) | DC-G9GA | PAL | English | Date/Month/Year | |
| i) | DC-G9GC | PAL | English | Date/Month/Year | |
| j) | DC-G9GD | NTSC | Korean | Year/Month/Date | |
| k) | DC-G9GH | PAL | English | Date/Month/Year | |
| l) | DC-G9GK | PAL | Chinese (simplified) | Year/Month/Date | |
| m) | DC-G9GN | PAL | English | Date/Month/Year | |
| n) | DC-G9JPC (Japan domestic model) | NTSC/PAL | Japanese/Chinese (simplified) | Year/Month/Date | |

4 Specifications

4.1 Camera Body

The following specification is for DC-G9LEB/G9MEB/G9EB.
Some specifications may differ depending on model suffix.

Specifications are subject to change without notice.

Digital Camera Body (DC-G9):

Information for your safety

| | |
|---------------------------|------------------------------------------------------------------------------------------------------------------------------------------------------------------------------------------------------------------------------------------------------------------------------------------------------------------------------------------------------------------------------------------------|
| Power Source: | DC 8.4 V (8.4 V \equiv) |
| Power Consumption: | 4.0 W (When recording with Monitor) (When the Interchangeable lens (H-ES12060) is used) 3.8 W (When recording with Monitor) (When the Interchangeable lens (H-FS12060) is used) 3.0 W (When playing back with Monitor) (When the Interchangeable lens (H-ES12060) is used) 2.8 W (When playing back with Monitor) (When the Interchangeable lens (H-FS12060) is used) |

| | | |
|--------------------------------|---------------------------------------------------------------------------------------------------------------------------------------------------------------------|-----------------------------------------------------------------------------------------------------------------------------------------------------------------------------------------------------------------------------------------------------------------|
| Camera effective pixels | 20,330,000 pixels | |
| Image sensor | 4/3" Live MOS sensor, total pixel number 21,770,000 pixels, Primary colour filter | |
| Digital Zoom | 2 \times /4 \times | |
| Extra Tele Conversion | When taking still pictures: Max. 2 \times (When a picture size of [S] is selected.) When recording motion pictures: 2.7 \times (FHD)/1.4 \times (4K) | |
| Focus mode | AFS/AFF/AFC/MF | |
| Auto focus mode | Face/Eye Detection/Tracking/225-area-focusing/Custom Multi/1-area-focusing/Pinpoint (Focus area selection is possible by touching or with the joystick) | |
| Shutter type | Focal-plane shutter | |
| Burst recording | | |
| Burst speed | Mechanical shutter/ Electronic Front Curtain | 12 pictures/second (High speed, AFS/MF), 9 pictures/second (High speed, AFF/AFC), 7 pictures/second (Middle speed), 2 pictures/second (Low speed) |
| | Electronic shutter | 60 pictures/second (Super high speed, AFS/MF), 20 pictures/second (Super high speed, AFF/AFC), 12 pictures/second (High speed, AFS/MF), 9 pictures/second (High speed, AFF/AFC), 7 pictures/second (Middle speed), 2 pictures/second (Low speed) |

| | | |
|------------------------------------------------------|--------------------------------------------------------------------------------------------------------------------------------------------------------------------------------------------------------------------------------------------------------------------------------------------------------------------------------------------------|------------------------------------------------------------------------------------------------------------------------------------------------------------------------------------------|
| Number of recordable pictures | Super high speed | When there are RAW files: 50 pictures When there are no RAW files: 50 pictures |
| | High speed, Middle speed, Low speed | When there are RAW files: 60 or higher pictures When there are no RAW files: 600 or higher pictures * When recording is performed under the test conditions specified by Panasonic |
| ISO sensitivity (Standard Output Sensitivity) | Still picture: AUTO/  100*/200/400/800/1600/3200/6400/12800/25600 Creative Video Mode: AUTO/100*/200/400/800/1600/3200/6400/12800 (1/3 EV step change possible) * Only available when [Extended ISO] is set. | |
| Minimum Illumination | Approx. 3 lx (when i-Low light is used, the shutter speed is 1/25th of a second) (When the Interchangeable lens (H-ES12060) is used) Approx. 5 lx (when i-Low light is used, the shutter speed is 1/25th of a second) (When the Interchangeable lens (H-FS12060) is used) | |
| Shutter speed | Still picture: B (Bulb) (Max. approx. 30 minutes), 60 seconds to 1/8000th of a second (Mechanical shutter), B (Bulb) (Max. approx. 30 minutes), 60 seconds to 1/2000th of a second (Electronic Front Curtain), 1 second to 1/32000th of a second (Electronic shutter) Motion picture: 1/25th of a second to 1/16000th of a second | |
| Metering range | EV 0 to EV 18 | |
| White Balance | AWB/AWBc/Daylight/Cloudy/Shade/Incandescent lights/Flash/White set1, 2, 3, 4/White Balance K set1, 2, 3, 4 | |
| Exposure (AE) | Programme AE/Aperture-priority AE/Shutter-priority AE/Manual exposure | |
| Exposure Compensation | 1/3 EV Step, -5 EV to +5 EV | |
| Light metering system, Light metering mode | 1728-zone multi-pattern sensing system, Multiple/Centre weighted/Spot | |
| Monitor | 3" TFT LCD (3:2) (Approx. 1,040,000 dots) (field of view ratio about 100%) Touch screen | |

| | |
|------------------------------------|----------------------------------------------------------------------------------------------------------------------------------------------------------------------------------------------------------------------------------------------------------------------------------------------------------------------------------------------------------------------------------------------------------------------------------------------------------------------------------------------------------------------------------------------------------------------------------------------------------------------------------------------------------------------------------------------------------------------------------------------------------------------------------------------------------------------------------------------------------------------------------------------------------------------------------------------------------------|
| Viewfinder | OLED Live Viewfinder (4:3) (Approx. 3,680,000 dots) (field of view ratio about 100%) (Magnification approx. 1.66×, 0.83× (35 mm film camera equivalent), with 50 mm lens at infinity; -1.0 m^{-1}) (with diopter adjustment -4 to $+3$ diopter) |
| Flash Mode | AUTO, AUTO/Red-Eye Reduction, Forced ON, Forced ON/ Red-Eye Reduction, Slow Sync., Slow Sync./Red-Eye Reduction, Forced OFF |
| Flash synchronisation speed | Equal to or smaller than 1/250th of a second |
| Microphone | Stereo |
| Speaker | Monaural |
| Recording media | SD Memory Card/SDHC Memory Card*/SDXC Memory Card* (* Card slot 1/Card slot 2: UHS-I/UHS-II UHS Speed Class 3) Double slot recording function is available. |
| Picture size | |
| Still picture | When the aspect ratio setting is [4:3] 4992×3744 pixels (6K photo), 3328×2496 pixels (4K photo), 5184×3888 pixels ([L]), 3712×2784 pixels ([M]), 2624×1968 pixels ([S]), 10368×7776 pixels ([XL])* , 7296×5472 pixels ([LL])* When the aspect ratio setting is [3:2] 5184×3456 pixels (6K photo), 3504×2336 pixels (4K photo), 5184×3456 pixels ([L]), 3712×2480 pixels ([M]), 2624×1752 pixels ([S]), 10368×6912 pixels ([XL])* , 7296×4864 pixels ([LL])* When the aspect ratio setting is [16:9] 3840×2160 pixels (4K photo), 5184×2920 pixels ([L]), 3840×2160 pixels ([M]), 1920×1080 pixels ([S]), 10368×5832 pixels ([XL])* , 7296×4104 pixels ([LL])* When the aspect ratio setting is [1:1] 2880×2880 pixels (4K photo), 3888×3888 pixels ([L]), 2784×2784 pixels ([M]), 1968×1968 pixels ([S]), 7776×7776 pixels ([XL])* , 5472×5472 pixels ([LL])* * When recording in [High Resolution Mode] |
| Recording quality | |
| Motion pictures | [Rec Format]: [AVCHD]/[MP4] Refer to P65 of this document for details. Refer to P68 of this document for details about High Speed Video. |
| Quality | RAW/RAW+ Fine/RAW+ Standard/Fine/Standard |

| | | |
|---------------------------------|-----------------------------------------------------------------------------------------------------------------------------------------------------------------------------------------------------------------------------------------------------------------------------------------------------|--------------------------------------------------------------------------------------------|
| Recording file format | | |
| Still Picture | RAW/JPEG (based on "Design rule for Camera File system", based on "Exif 2.31" standard) | |
| 6K/4K photo (burst file) | 6K photo: MP4 (H.265/HEVC, AAC (2 ch)) 4K photo: MP4 (H.264/MPEG-4 AVC, AAC (2 ch)) | |
| Motion pictures | AVCHD Progressive/AVCHD/MP4 | |
| Audio compression | AVCHD | Dolby Audio™ (2 ch) |
| | MP4 | AAC (2 ch), LPCM* (2 ch, 48 kHz/16 bit) * When selecting [4K/150M/60p]/[4K/150M/50p] |
| Interface | | |
| [REMOTE] | Ø 2.5 mm jack | |
| [MIC] | Ø 3.5 mm jack | |
| Headphone | Ø 3.5 mm jack | |
| HDMI | HDMI Type A | |
| USB | Super Speed USB 3.0 GEN1/USB 3.0 Micro-B * Data from the PC can not be written to the camera using the USB connection cable. | |
| Flash synchro | Available | |
| Dimensions | Approx. 136.9 mm (W)×97.3 mm (H)×91.6 mm (D) (5.39" (W)×3.83" (H)×3.61" (D)) (excluding the projecting parts) | |
| Mass | Approx. 658 g/1.45 lb (with one card and the battery) Approx. 586 g/1.30 lb (camera body) Approx. 978 g/2.16 lb (with the Interchangeable lens (H-ES12060), one card and the battery) Approx. 868 g/1.91 lb (with the Interchangeable lens (H-FS12060), one card and the battery) | |
| Operating temperature | -10 °C* to 40 °C (14 °F* to 104 °F) * The performance of the battery (number of recordable pictures/operating time) may decrease temporarily when using in a temperature between -10 °C and 0 °C (14 °F and 32 °F) (cold places such as ski resorts or places at high altitude). | |

| | |
|------------------------------------|----------------|
| Operating humidity | 10%RH to 80%RH |
| Dust-proof and splash-proof | Yes |

Wireless transmitter

| | |
|-------------------------------------------------|-----------------------------------------------------------------------------------------------------------------------------------------------------------------|
| Wireless LAN | |
| Compliance standard | IEEE 802.11a/b/g/n/ac (standard wireless LAN protocol) |
| Frequency range used (central frequency) | 2412 MHz to 2472 MHz (1 to 13 ch) 5180 MHz to 5320 MHz (36/40/44/48/52/56/60/64 ch) 5500 MHz to 5700 MHz (100/104/108/112/116/120/124/128/132/136/140 ch) |
| Encryption method | Wi-Fi compliant WPA™/WPA2™ |
| Access method | Infrastructure mode |
| Bluetooth function | |
| Compliance standard | Bluetooth v4.2 (Bluetooth low energy (BLE)) |
| Frequency range used (central frequency) | 2402 MHz to 2480 MHz |

Battery Charger (Panasonic DMW-BTC13):

Information for your safety

| | |
|-------------------------------|---------------------------------|
| Input: | 5.0 V === 1.8 A |
| Output: | 8.4 V === 0.85 A |
| Operating temperature: | 0 °C to 40 °C (32 °F to 104 °F) |

AC adaptor (Panasonic VSK0815L):

Information for your safety

| | |
|-------------------------------|---------------------------------|
| Input: | 110 V – 240 V ~ 50/60 Hz 0.25 A |
| Output: | 5.0 V === 1.8 A |
| Operating temperature: | 0 °C to 40 °C (32 °F to 104 °F) |

Battery Pack (lithium-ion) (Panasonic DMW-BLF19E):

Information for your safety

| | |
|--------------------------|----------------|
| Voltage/capacity: | 7.2 V/1860 mAh |
|--------------------------|----------------|

The symbols on this product (including the accessories) represent the following:

| | |
|-------------------------------------------------------------------------------------|---------------------------------------------------------------------------|
| ~ | AC |
| === | DC |
|  | Class II equipment (The construction of the product is double-insulated.) |

4.2 Lens

| Interchangeable Lens | H-ES12060 “LEICA DG VARIO-ELMARIT 12–60 mm/F2.8–4.0 ASPH./ POWER O.I.S.” | H-FS12060 “LUMIX G VARIO 12–60 mm/ F3.5–5.6 ASPH./POWER O.I.S.” |
|------------------------------------|----------------------------------------------------------------------------------------------------------------|----------------------------------------------------------------------------------------------------------------|
| Focal length | f=12 mm to 60 mm (35 mm film camera equivalent: 24 mm to 120 mm) | f=12 mm to 60 mm (35 mm film camera equivalent: 24 mm to 120 mm) |
| Aperture type | 9 diaphragm blades/circular aperture diaphragm | 7 diaphragm blades/circular aperture diaphragm |
| Maximum aperture | F2.8 (Wide) to F4.0 (Tele) | F3.5 (Wide) to F5.6 (Tele) |
| Minimum aperture value | F22 | F22 |
| Lens construction | 14 elements in 12 groups (4 aspherical lenses, 2 ED lenses) | 11 elements in 9 groups (3 aspherical lenses, 1 ED lens) |
| Nano surface coating | Yes | None |
| In focus distance | Wide: 0.2 m (0.66 feet) to ∞ / Tele: 0.24 m (0.79 feet) to ∞ (from the focus distance reference line) | Wide: 0.2 m (0.66 feet) to ∞ / Tele: 0.25 m (0.82 feet) to ∞ (from the focus distance reference line) |
| Maximum image magnification | 0.3× (35 mm film camera equivalent: 0.6×) | 0.27× (35 mm film camera equivalent: 0.54×) |
| Optical Image Stabiliser | Available | Available |
| O.I.S. switch | Available (Switching ON/OFF) | None (Setting of the [Stabilizer] is done in [Rec] menu.) |
| [AF/MF] switch | Available (Switching AF/MF) | None |
| Mount | “Micro Four Thirds Mount” | “Micro Four Thirds Mount” |
| Angle of view | 84° (Wide) to 20° (Tele) | 84° (Wide) to 20° (Tele) |
| Filter diameter | 62 mm | 58 mm |
| Max. diameter | Ø68.4 mm (2.7 inch) | Ø66 mm (2.6 inch) |
| Overall length | Approx. 86 mm (3.4 inch) (from the tip of the lens to the base side of the lens mount) | Approx. 71 mm (2.8 inch) (from the tip of the lens to the base side of the lens mount) |
| Mass | Approx. 320 g/0.70 lb | Approx. 210 g/0.46 lb |
| Operating temperature | –10 °C to 40 °C (14 °F to 104 °F) | 0 °C to 40 °C (32 °F to 104 °F) |
| Dust-proof and splash-proof | Yes | Yes |

- LEICA is a registered trademark of Leica Microsystems IR GmbH. ELMARIT is a registered trademark of Leica Camera AG. The LEICA DG lenses are manufactured using measurement instruments and quality assurance systems that have been certified by Leica Camera AG based on the company's quality standards.

4 Specifications

4.1 Camera Body

The following specification is for DC-G9LEB/G9MEB/G9EB.
Some specifications may differ depending on model suffix.

Specifications are subject to change without notice.

Digital Camera Body (DC-G9):

Information for your safety

| | |
|---------------------------|------------------------------------------------------------------------------------------------------------------------------------------------------------------------------------------------------------------------------------------------------------------------------------------------------------------------------------------------------------------------------------------------|
| Power Source: | DC 8.4 V (8.4 V \equiv) |
| Power Consumption: | 4.0 W (When recording with Monitor) (When the Interchangeable lens (H-ES12060) is used) 3.8 W (When recording with Monitor) (When the Interchangeable lens (H-FS12060) is used) 3.0 W (When playing back with Monitor) (When the Interchangeable lens (H-ES12060) is used) 2.8 W (When playing back with Monitor) (When the Interchangeable lens (H-FS12060) is used) |

| | | |
|--------------------------------|---------------------------------------------------------------------------------------------------------------------------------------------------------------------|-----------------------------------------------------------------------------------------------------------------------------------------------------------------------------------------------------------------------------------------------------------------|
| Camera effective pixels | 20,330,000 pixels | |
| Image sensor | 4/3" Live MOS sensor, total pixel number 21,770,000 pixels, Primary colour filter | |
| Digital Zoom | 2 \times /4 \times | |
| Extra Tele Conversion | When taking still pictures: Max. 2 \times (When a picture size of [S] is selected.) When recording motion pictures: 2.7 \times (FHD)/1.4 \times (4K) | |
| Focus mode | AFS/AFF/AFC/MF | |
| Auto focus mode | Face/Eye Detection/Tracking/225-area-focusing/Custom Multi/1-area-focusing/Pinpoint (Focus area selection is possible by touching or with the joystick) | |
| Shutter type | Focal-plane shutter | |
| Burst recording | | |
| Burst speed | Mechanical shutter/ Electronic Front Curtain | 12 pictures/second (High speed, AFS/MF), 9 pictures/second (High speed, AFF/AFC), 7 pictures/second (Middle speed), 2 pictures/second (Low speed) |
| | Electronic shutter | 60 pictures/second (Super high speed, AFS/MF), 20 pictures/second (Super high speed, AFF/AFC), 12 pictures/second (High speed, AFS/MF), 9 pictures/second (High speed, AFF/AFC), 7 pictures/second (Middle speed), 2 pictures/second (Low speed) |

| | | |
|------------------------------------------------------|--------------------------------------------------------------------------------------------------------------------------------------------------------------------------------------------------------------------------------------------------------------------------------------------------------------------------------------------------|------------------------------------------------------------------------------------------------------------------------------------------------------------------------------------------|
| Number of recordable pictures | Super high speed | When there are RAW files: 50 pictures When there are no RAW files: 50 pictures |
| | High speed, Middle speed, Low speed | When there are RAW files: 60 or higher pictures When there are no RAW files: 600 or higher pictures * When recording is performed under the test conditions specified by Panasonic |
| ISO sensitivity (Standard Output Sensitivity) | Still picture: AUTO/  100*/200/400/800/1600/3200/6400/12800/25600 Creative Video Mode: AUTO/100*/200/400/800/1600/3200/6400/12800 (1/3 EV step change possible) * Only available when [Extended ISO] is set. | |
| Minimum Illumination | Approx. 3 lx (when i-Low light is used, the shutter speed is 1/25th of a second) (When the Interchangeable lens (H-ES12060) is used) Approx. 5 lx (when i-Low light is used, the shutter speed is 1/25th of a second) (When the Interchangeable lens (H-FS12060) is used) | |
| Shutter speed | Still picture: B (Bulb) (Max. approx. 30 minutes), 60 seconds to 1/8000th of a second (Mechanical shutter), B (Bulb) (Max. approx. 30 minutes), 60 seconds to 1/2000th of a second (Electronic Front Curtain), 1 second to 1/32000th of a second (Electronic shutter) Motion picture: 1/25th of a second to 1/16000th of a second | |
| Metering range | EV 0 to EV 18 | |
| White Balance | AWB/AWBc/Daylight/Cloudy/Shade/Incandescent lights/Flash/White set1, 2, 3, 4/White Balance K set1, 2, 3, 4 | |
| Exposure (AE) | Programme AE/Aperture-priority AE/Shutter-priority AE/Manual exposure | |
| Exposure Compensation | 1/3 EV Step, -5 EV to +5 EV | |
| Light metering system, Light metering mode | 1728-zone multi-pattern sensing system, Multiple/Centre weighted/Spot | |
| Monitor | 3" TFT LCD (3:2) (Approx. 1,040,000 dots) (field of view ratio about 100%) Touch screen | |

| | |
|------------------------------------|--------------------------------------------------------------------------------------------------------------------------------------------------------------------------------------------------------------------------------------------------------------------------------------------------------------------------------------------------------------------------------------------------------------------------------------------------------------------------------------------------------------------------------------------------------------------------------------------------------------------------------------------------------------------------------------------------------------------------------------------------------------------------------------------------------------------------------------------------------------------------------------------------------------------------------------------------------------|
| Viewfinder | OLED Live Viewfinder (4:3) (Approx. 3,680,000 dots) (field of view ratio about 100%) (Magnification approx. 1.66×, 0.83× (35 mm film camera equivalent), with 50 mm lens at infinity; -1.0 m^{-1}) (with diopter adjustment -4 to $+3$ diopter) |
| Flash Mode | AUTO, AUTO/Red-Eye Reduction, Forced ON, Forced ON/ Red-Eye Reduction, Slow Sync., Slow Sync./Red-Eye Reduction, Forced OFF |
| Flash synchronisation speed | Equal to or smaller than 1/250th of a second |
| Microphone | Stereo |
| Speaker | Monaural |
| Recording media | SD Memory Card/SDHC Memory Card*/SDXC Memory Card* (* Card slot 1/Card slot 2: UHS-I/UHS-II UHS Speed Class 3) Double slot recording function is available. |
| Picture size | |
| Still picture | When the aspect ratio setting is [4:3] 4992×3744 pixels (6K photo), 3328×2496 pixels (4K photo), 5184×3888 pixels ([L]), 3712×2784 pixels ([M]), 2624×1968 pixels ([S]), 10368×7776 pixels ([XL])*, 7296×5472 pixels ([LL])* When the aspect ratio setting is [3:2] 5184×3456 pixels (6K photo), 3504×2336 pixels (4K photo), 5184×3456 pixels ([L]), 3712×2480 pixels ([M]), 2624×1752 pixels ([S]), 10368×6912 pixels ([XL])*, 7296×4864 pixels ([LL])* When the aspect ratio setting is [16:9] 3840×2160 pixels (4K photo), 5184×2920 pixels ([L]), 3840×2160 pixels ([M]), 1920×1080 pixels ([S]), 10368×5832 pixels ([XL])* , 7296×4104 pixels ([LL])* When the aspect ratio setting is [1:1] 2880×2880 pixels (4K photo), 3888×3888 pixels ([L]), 2784×2784 pixels ([M]), 1968×1968 pixels ([S]), 7776×7776 pixels ([XL])* , 5472×5472 pixels ([LL])* * When recording in [High Resolution Mode] |
| Recording quality | |
| Motion pictures | [Rec Format]: [AVCHD]/[MP4] Refer to P65 of this document for details. Refer to P68 of this document for details about High Speed Video. |
| Quality | RAW/RAW+ Fine/RAW+ Standard/Fine/Standard |

| | | |
|---------------------------------|-----------------------------------------------------------------------------------------------------------------------------------------------------------------------------------------------------------------------------------------------------------------------------------------------------|--------------------------------------------------------------------------------------------|
| Recording file format | | |
| Still Picture | RAW/JPEG (based on "Design rule for Camera File system", based on "Exif 2.31" standard) | |
| 6K/4K photo (burst file) | 6K photo: MP4 (H.265/HEVC, AAC (2 ch)) 4K photo: MP4 (H.264/MPEG-4 AVC, AAC (2 ch)) | |
| Motion pictures | AVCHD Progressive/AVCHD/MP4 | |
| Audio compression | AVCHD | Dolby Audio™ (2 ch) |
| | MP4 | AAC (2 ch), LPCM* (2 ch, 48 kHz/16 bit) * When selecting [4K/150M/60p]/[4K/150M/50p] |
| Interface | | |
| [REMOTE] | Ø 2.5 mm jack | |
| [MIC] | Ø 3.5 mm jack | |
| Headphone | Ø 3.5 mm jack | |
| HDMI | HDMI Type A | |
| USB | Super Speed USB 3.0 GEN1/USB 3.0 Micro-B * Data from the PC can not be written to the camera using the USB connection cable. | |
| Flash synchro | Available | |
| Dimensions | Approx. 136.9 mm (W)×97.3 mm (H)×91.6 mm (D) (5.39" (W)×3.83" (H)×3.61" (D)) (excluding the projecting parts) | |
| Mass | Approx. 658 g/1.45 lb (with one card and the battery) Approx. 586 g/1.30 lb (camera body) Approx. 978 g/2.16 lb (with the Interchangeable lens (H-ES12060), one card and the battery) Approx. 868 g/1.91 lb (with the Interchangeable lens (H-FS12060), one card and the battery) | |
| Operating temperature | -10 °C* to 40 °C (14 °F* to 104 °F) * The performance of the battery (number of recordable pictures/operating time) may decrease temporarily when using in a temperature between -10 °C and 0 °C (14 °F and 32 °F) (cold places such as ski resorts or places at high altitude). | |

| | |
|------------------------------------|----------------|
| Operating humidity | 10%RH to 80%RH |
| Dust-proof and splash-proof | Yes |

Wireless transmitter

| | |
|-------------------------------------------------|-----------------------------------------------------------------------------------------------------------------------------------------------------------------|
| Wireless LAN | |
| Compliance standard | IEEE 802.11a/b/g/n/ac (standard wireless LAN protocol) |
| Frequency range used (central frequency) | 2412 MHz to 2472 MHz (1 to 13 ch) 5180 MHz to 5320 MHz (36/40/44/48/52/56/60/64 ch) 5500 MHz to 5700 MHz (100/104/108/112/116/120/124/128/132/136/140 ch) |
| Encryption method | Wi-Fi compliant WPA™/WPA2™ |
| Access method | Infrastructure mode |
| Bluetooth function | |
| Compliance standard | Bluetooth v4.2 (Bluetooth low energy (BLE)) |
| Frequency range used (central frequency) | 2402 MHz to 2480 MHz |

Battery Charger (Panasonic DMW-BTC13):

Information for your safety

| | |
|-------------------------------|---------------------------------|
| Input: | 5.0 V === 1.8 A |
| Output: | 8.4 V === 0.85 A |
| Operating temperature: | 0 °C to 40 °C (32 °F to 104 °F) |

AC adaptor (Panasonic VSK0815L):

Information for your safety

| | |
|-------------------------------|---------------------------------|
| Input: | 110 V – 240 V ~ 50/60 Hz 0.25 A |
| Output: | 5.0 V === 1.8 A |
| Operating temperature: | 0 °C to 40 °C (32 °F to 104 °F) |

Battery Pack (lithium-ion) (Panasonic DMW-BLF19E):

Information for your safety

| | |
|--------------------------|----------------|
| Voltage/capacity: | 7.2 V/1860 mAh |
|--------------------------|----------------|

The symbols on this product (including the accessories) represent the following:

| | |
|-------------------------------------------------------------------------------------|---------------------------------------------------------------------------|
| ~ | AC |
| === | DC |
|  | Class II equipment (The construction of the product is double-insulated.) |

4.2 Lens

| Interchangeable Lens | H-ES12060 “LEICA DG VARIO-ELMARIT 12–60 mm/F2.8–4.0 ASPH./ POWER O.I.S.” | H-FS12060 “LUMIX G VARIO 12–60 mm/ F3.5–5.6 ASPH./POWER O.I.S.” |
|------------------------------------|----------------------------------------------------------------------------------------------------------------|----------------------------------------------------------------------------------------------------------------|
| Focal length | f=12 mm to 60 mm (35 mm film camera equivalent: 24 mm to 120 mm) | f=12 mm to 60 mm (35 mm film camera equivalent: 24 mm to 120 mm) |
| Aperture type | 9 diaphragm blades/circular aperture diaphragm | 7 diaphragm blades/circular aperture diaphragm |
| Maximum aperture | F2.8 (Wide) to F4.0 (Tele) | F3.5 (Wide) to F5.6 (Tele) |
| Minimum aperture value | F22 | F22 |
| Lens construction | 14 elements in 12 groups (4 aspherical lenses, 2 ED lenses) | 11 elements in 9 groups (3 aspherical lenses, 1 ED lens) |
| Nano surface coating | Yes | None |
| In focus distance | Wide: 0.2 m (0.66 feet) to ∞ / Tele: 0.24 m (0.79 feet) to ∞ (from the focus distance reference line) | Wide: 0.2 m (0.66 feet) to ∞ / Tele: 0.25 m (0.82 feet) to ∞ (from the focus distance reference line) |
| Maximum image magnification | 0.3× (35 mm film camera equivalent: 0.6×) | 0.27× (35 mm film camera equivalent: 0.54×) |
| Optical Image Stabiliser | Available | Available |
| O.I.S. switch | Available (Switching ON/OFF) | None (Setting of the [Stabilizer] is done in [Rec] menu.) |
| [AF/MF] switch | Available (Switching AF/MF) | None |
| Mount | “Micro Four Thirds Mount” | “Micro Four Thirds Mount” |
| Angle of view | 84° (Wide) to 20° (Tele) | 84° (Wide) to 20° (Tele) |
| Filter diameter | 62 mm | 58 mm |
| Max. diameter | Ø68.4 mm (2.7 inch) | Ø66 mm (2.6 inch) |
| Overall length | Approx. 86 mm (3.4 inch) (from the tip of the lens to the base side of the lens mount) | Approx. 71 mm (2.8 inch) (from the tip of the lens to the base side of the lens mount) |
| Mass | Approx. 320 g/0.70 lb | Approx. 210 g/0.46 lb |
| Operating temperature | –10 °C to 40 °C (14 °F to 104 °F) | 0 °C to 40 °C (32 °F to 104 °F) |
| Dust-proof and splash-proof | Yes | Yes |

- LEICA is a registered trademark of Leica Microsystems IR GmbH. ELMARIT is a registered trademark of Leica Camera AG. The LEICA DG lenses are manufactured using measurement instruments and quality assurance systems that have been certified by Leica Camera AG based on the company's quality standards.

5 Location of Controls and Components

The following description is for DC-G9LEB/G9MEB/G9EB.

Some descriptions may differ depending on model suffix.

The page number in this chapter does not show the page number of this service manual.

5.1 Camera Body



5.2 Lens



6 Service Mode

6.1 Error Code Memory Function

1. General Description

This unit is equipped with history of error code memory function, and can be memorized 16 error codes in sequence from the latest. When the error is occurred more than 16, the oldest error is overwritten in sequence.

The error code is not memorized when the power supply is shut down forcibly.

The error code is memorized to Flash-ROM when the unit has just before powered off.

2. How to Display

There are two types of display methods. (refer to the step 2 below)

o Preparation

Attach the fully charged Battery, and insert the memory card to slot1.

Set the mode dial to [P] (Program AE Mode).

o Step 1. The temporary cancellation of "Initial Settings":

Set the drive mode dial to [Single], while pressing [Playback] button and [AF/AE LOCK] button simultaneously, turn the power on.

o Step 2. Execute the error code display mode:

[Display method by pressing the buttons simultaneously]

Press [Playback] button, [MENU/SET] button and "[LEFT] of Cursor buttons" simultaneously with the step 1 condition.

*The display is changed as shown below when the above buttons are pressed simultaneously.

Normal display → Error code display → Camera information display → Normal display →

[Display method from the menu display]

Select [ERR CODE DISP] from the setup menu and then press [MENU/SET] button with the step 1 condition.

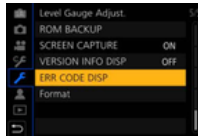

*The display is changed as shown below when [MENU/SET] button is pressed.

Menu display → Error code display → Camera information display → Menu display →

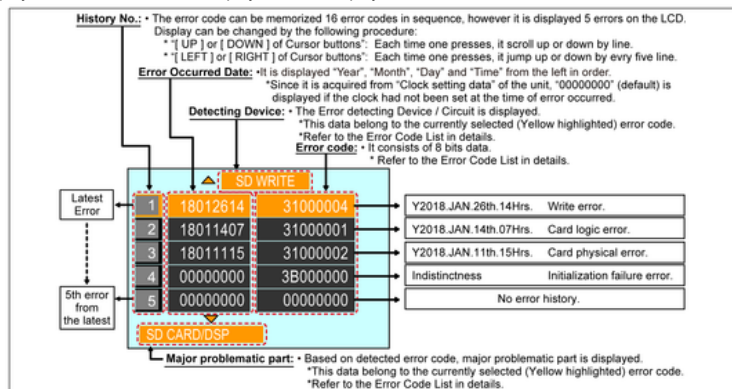

Example of Error Code Display

o Error Code List

The error code consists of 8 bit data and it shows the following information.

| Attribute | Main item | Sub item | Error code | | Contents | Error Indication | | |
|--------------------|------------------------------------------------------------|----------------------------------------------|-------------------|----------------------------------------------------|-----------------------------------------------------------|----------------------------|--------------------------|-------------|
| | | | High 4 bits | Low 4 bits | | Detecting device | Problematic Part/Circuit | |
| HARD | Flash | Flash | 28*0 | 0000 | Flash charge timeout error (system error indicated) | STRB CHG | STRB PCB/ FPC | |
| | | | | 0001 | EEPROM of External Flash is damaged. | EST EEP | E.STRB | |
| | | | | 0002 | ZOOM function of External Flash is damaged. | EST | | |
| | 0003 | Other function of External Flash is damaged. | | | | | | |
| | BIS | In Body Image Stabilization | 28*0 | 0010 | BIS HP encorder (X) Low detect error | BIS HPL X | BIS | |
| | | | | 0020 | BIS HP encorder (X) High detect error | BIS HPH X | | |
| | | | | 0030 | BIS HP encorder (Y) Low detect error | BIS HPL Y | | |
| | | | | 0040 | BIS HP encorder (Y) High detect error | BIS HPH Y | | |
| | | | | 0050 | BIS GYRO (X) error | BIS GYRO X | | |
| | | | | 0060 | BIS GYRO (Y) error | BIS GYRO Y | | |
| | | | | 0070 | BIS GYRO communication error | BIS GY DIF | | |
| | | | | 0080 | BIS GYRO (R) error | BIS GYRO R | | |
| | | | | 0090 | BIS APU timeout error | BIS APU | | |
| | | | | 0100 | BIS Position sensor (X1) error | BIS POS X1 | | |
| | | | | 0200 | BIS Position sensor (X2) error | BIS POS X2 | | |
| | | | | 0300 | BIS Position sensor (Y) error | BIS POS Y | | |
| | | | | 0400 | BIS Drive Voltage (X1) error | BIS DRIVE X1 | | |
| | | | | 0500 | BIS Drive Voltage (X2) error | BIS DRIVE X2 | | |
| | | | | 0600 | BIS Drive Voltage (Y) error | BIS DRIVE Y | | |
| | | | | 0700 | BIS DIFF Signal (X1) error | BIS DIFF X1 | | |
| | | | | 0800 | BIS DIFF Signal (X2) error | BIS DIFF X2 | | |
| | 0900 | BIS DIFF Signal (Y) error | BIS DIFF Y | | | | | |
| | Flash-ROM | Data Area | 2B*0 | 0001 | EEPROM data error (During read out) | FROM RE | FROM | |
| | | | | 0002 | EEPROM data error (During write in) | FROM WR | | |
| | | 0005 | | Firmware update error | FIRMUP FAIL | | | |
| | | 0006 | | Firmware update error (USB Micon) | USBFWUP FAIL | USB | | |
| | | 000C | | LENS-FPGA firmware update error | FIRMUP FAIL | FPGA | | |
| | | 000D | | IMAGE-FPGA firmware update error | FIRMUP FAIL | FPGA | | |
| | | 000E | | TC-FPGA firmware update error | FIRMUP FAIL | FPGA | | |
| | SOFT | CPU | Reset | 30*0 | 0000 | NMI reset | NMI RST | MAIN PCB |
| | | Recording Media | Memory card | 31*0 | 0002 | Memory card physical error | SD CARD | SD CARD/DSP |
| | | | | | 0004 | Memory card writing error | SD WRITE | |
| CPU, ASIC Hardware | | Halt | 38*0 | 0001 | Zoom processing not completed. | ZOOM | ZOOMm/LENSu | |
| Lens | | Communication | 3C11 3CFA | **** | Lens communication error | LENS COMM | SOFT | |
| Camera | | System | 3E*0 | 0000 | Flash ROM writing during camera initialization | FROM | SOFT | |
| | | | | 0000 | Assert occurrence | ASSERT | | |
| | | | | 0001 | Exposure charging operation failure | MSHUT | MSHUT | |
| | | | | 0002 | Failure of the returning operation to the home position | | | |
| | | | | 0003 | Failure of the mecha shutter sensor | | | |
| | | | | 0004 | Exposure charging operation failure 1 | | | |
| | | | | 0005 | Exposure charging operation failure 2 | | | |
| | | | | 0006 | Exposure charging recovery operation failure | | | |
| | | | | 0011 | Single curtain mechanical shutter PR1 operation failure | | | |
| | | | | 0012 | Single curtain mechanical shutter PR2 operation failure | | | |
| | | | | 0013 | Single curtain mechanical shutter reset operation failure | | | |
| | | | | 0014 | Abnormal current of shutter drive motor | | | |
| | 0101 | | | Electronic shutter front curtain operation failure | | | | |
| | 0102 | | | Electronic shutter front curtain operation failure | | | | |
| | 0112 | | | Electronic shutter rear curtain operation failure | | | | |
| 1102 | Mechanical shutter front curtain set P11 detection failure | | | | | | | |
| 1103 | Mechanical shutter front curtain set P11 detection failure | | | | | | | |
| 1104 | Mechanical shutter front curtain set P12 detection failure | | | | | | | |
| 1105 | Mechanical shutter front curtain set P12 detection failure | | | | | | | |
| 1106 | Mechanical shutter front curtain set P13 detection failure | | | | | | | |
| 1107 | Mechanical shutter front curtain set P13 detection failure | | | | | | | |
| 1108 | Mechanical shutter front curtain set P14 detection failure | | | | | | | |
| 1109 | Mechanical shutter front curtain set P14 detection failure | | | | | | | |

| Attribute | Main item | Sub item | Error code | | Contents | Error Indication | |
|-----------|------------------------------------------------------------|------------------------|-------------|------------|------------------------------------------------------------|------------------|--------------------------|
| | | | High 4 bits | Low 4 bits | | Detecting device | Problematic Part/Circuit |
| SOFT | Camera | System | 3E*0 | 1202 | Mechanical shutter exposure control P11 detection failure | MSHUT | MSHUT |
| | | | | 1203 | Mechanical shutter exposure control P11 detection failure | | |
| | | | | 1204 | Mechanical shutter exposure control P12 detection failure | | |
| | | | | 1205 | Mechanical shutter exposure control P12 detection failure | | |
| | | | | 1206 | Mechanical shutter exposure control P13 detection failure | | |
| | | | | 1207 | Mechanical shutter exposure control P13 detection failure | | |
| | | | | 1208 | Mechanical shutter exposure control P14 detection failure | | |
| | | | | 1209 | Mechanical shutter exposure control P14 detection failure | | |
| | | | | 1302 | Mechanical shutter release control 1 P11 detection failure | | |
| | | | | 1303 | Mechanical shutter release control 1 P11 detection failure | | |
| | | | | 1304 | Mechanical shutter release control 1 P12 detection failure | | |
| | | | | 1305 | Mechanical shutter release control 1 P12 detection failure | | |
| | | | | 1306 | Mechanical shutter release control 1 P13 detection failure | | |
| | | | | 1307 | Mechanical shutter release control 1 P13 detection failure | | |
| | | | | 1308 | Mechanical shutter release control 1 P14 detection failure | | |
| | | | | 1309 | Mechanical shutter release control 1 P14 detection failure | | |
| | | | | 1402 | Mechanical shutter release control 2 P11 detection failure | | |
| | | | | 1403 | Mechanical shutter release control 2 P11 detection failure | | |
| | | | | 1404 | Mechanical shutter release control 2 P12 detection failure | | |
| | | | | 1405 | Mechanical shutter release control 2 P12 detection failure | | |
| | | | | 1406 | Mechanical shutter release control 2 P13 detection failure | | |
| | | | | 1407 | Mechanical shutter release control 2 P13 detection failure | | |
| | | | | 1408 | Mechanical shutter release control 2 P14 detection failure | | |
| 1409 | Mechanical shutter release control 2 P14 detection failure | | | | | | |
| 140A | Mechanical shutter release control 2 home position failure | | | | | | |
| | Recording | Motion Image Recording | 3F*0 | 0001 | File time out error in recording motion image | MOVR T.O. | SOFT |
| | | | | 0002 | File data cue send error in recording motion image | MOVR FILE | |
| Wi-Fi | | | 321* | **** | Wi-Fi / Bluetooth error : | WiFi | WiFi |
| | | | 3A11 | 0000 | (Failure to initialize Wi-Fi / Bluetooth module) | | |
| | | | | | | | |

Important Notice about "Error Code List"

About "*" indication:

The third digit from the left is different as follows.

- In case of 0 (example: 2B 001000)
When the third digit from the left shows "0", this error occurred under the condition of Initial Settings has been completed. It means that this error is occurred basically at user side.
- In case of 8 (example: 2B 801000)
When the third digit from the left shows "8", this error occurred under the condition of Initial Settings has been released. (Example: Factory assembling-line before unit shipment, Service mode etc.) It means that this error is occurred at service side.

○ Step 3. How to Exit from Error Code Display Mode:

Simply, turn the power off. (Since Error Code display mode is executed under the condition of temporary cancellation of "Initial Settings", it wake up with normal condition when turn off the power.)

NOTE:

The error code can not be initialized.

7 Troubleshooting Guide

7.1 Checking Method of Body and Interchangeable Lens

1. Initial (Default) Status Of The Lens Unit

The Lens unit which is supplied as a standard accessory for this camera unit (H-FS12060, H-ES12060) shows the following status when the Lens is detached from the Camera unit.

NOTE: Although the lens unit is attached it shows the same condition when the Camera turns off.

H-FS12060 (Included in DC-G9M):

1. ZOOM RING
When the Zoom ring is rotated, Zoom condition is changing accordingly. (The 1st lens frame moves.)
[Focal length : 12mm to 60mm [35mm film camera equivalent: 24mm to 120mm]]
2. FOCUS RING
The Focus condition does not changed although Focus ring is rotated. (Free rotation.)

H-ES12060 (Included in DC-G9L):

1. ZOOM RING
When the Zoom ring is rotated, Zoom condition is changing accordingly. (The 1st lens frame moves.)
[Focal length : 12mm to 60mm [35mm film camera equivalent: 24mm to 120mm]]
2. FOCUS RING
The Focus condition does not changed although Focus ring is rotated. (Free rotation.)

2. Initial Inspection Tips (Before Determine The Unit Being Faulty/Defective):

Since this unit is equipped with various functions/settings, some phenomenon/effect might be caused by miss usage of function and/or settings.

It might be made a miss-judgement caused by miss usage of function & settings although the unit is working properly without fault.

Therefore, check/confirm the followings before concluding/determine the unit being faulty/defective.



NOTE: Refer to the Operating Instructions about content of various settings.

If it is hard to determine whether the resolution is out of specification or not, proceed the "RESOLUTION INSPECTION", before replacing the Lens Main Unit. (The unit might be mishandling, dropping or others.)

3. Reference information

MENU LIST(Quick Reference)

■ Mode Dial















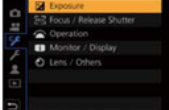

| | | | |
|-------------|-------------------------------------------------------|--------------------------------------------------------------------------------------------|-----------------------|
| ※ iA | Intelligent Auto Mode / Intelligent Auto Plus Mode |  M | Creative Video Mode |
| P | Programme AE Mode | C1 | Custom Mode |
| A | Aperture-Priority AE Mode | C2 | Custom Mode |
| S | Shutter-Priority AE Mode | C3 | Custom Mode |
| M | Manual Exposure Mode |  | Creative Control Mode |

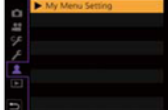



Pressing the [MENU/SET button] displays the basic menu. All basic menu is not displayed in the red letters mode.

Some menus are displayed in service mode only.

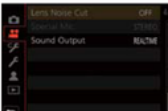
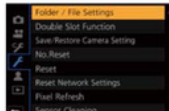
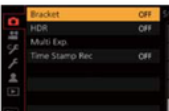
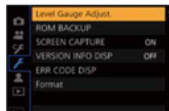
In **iA**, displayed menus are different in accordance with selected modes.

■ Basic Menu

| |  [REC] |  [MOTION PICTURE] |  [CUSTOM] |  [SETUP] |  [MY MENU] |
|----------|----------------------------------------------------------------------------------------------|---------------------------------------------------------------------------------------------------------|-------------------------------------------------------------------------------------------------|-------------------------------------------------------------------------------------------------|----------------------------------------------------------------------------------------------------|
| 1st Page |  |  |  |  |  |
| 2nd Page |  |  | |  | |
| 3rd Page |  |  | |  | |
| 4th Page |  |  | |  | |
| 5th Page |  | | |  | |

| |  [PLAYBACK] |
|----------|----------------------------------------------------------------------------------------------------|
| 1st Page |  |
| 2nd Page |  |
| 3rd Page |  |

The menu item which can not be chosen is displayed in gray. When the menu page has no items that can be chosen, the page skips display.

REMARKS:

[ Creative Control Mode]

* Setting the mode dial to [Creative Control Mode], then displaying the lower figure. (Pressing the [MENU/SET button] twice, displays the basic menu.)

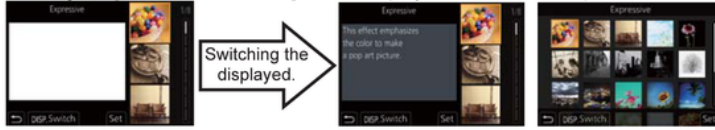





■ Other than Basic Menu

[ Intelligent Auto Mode]

[Intelligent Auto Mode] and [Intelligent Auto Plus Mode] can be selected from [iA] menu.

In [Intelligent Auto] mode [REC] and [MOTION PICTURE] menu are limited and displayed following items only.

(In [Intelligent Auto Plus] mode, [Basic Menu] is displayed.)

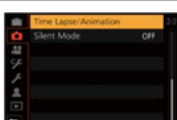
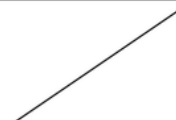
| | [iA] | [REC] | [MOTION PICTURE] | [CUSTOM][SETUP][MY MEMU][PLAYBACK] |
|----------|-----------------------------------------------------------------------------------|-----------------------------------------------------------------------------------|-----------------------------------------------------------------------------------|--------------------------------------------|
| 1st Page |  |  |  | Same as [MENU LIST (Quick Reference)]. |
| 2nd Page |  |  |  | |

[ Creative Video Mode]

[REC] is not displayed.

[MOTION PICTURE], [CUSTOM], [SETUP], [MY MEMU] and [PLAYBACK] are the same as above-mentioned Menu LIST (Quick Reference.)

7.2 Wi-Fi Circuit (Wi-Fi BT P.C.B.)

7.2.1 How to Remove Wi-Fi Password Protection

To prevent incorrect operation or use of the Wi-Fi function by a third party and to protect saved personal information, this unit protects the Wi-Fi function with a password. It is unable to service with password locked condition. When accepting for repair, the unit has been set the Wi-Fi password by customer, run the [Reset Network Settings] for removing Wi-Fi password, then check the operation.

[Reset Procedure of Network Settings]

- 1) Press the [MENU/SET] button, and select the [SETUP] mode by Cursor buttons. Select [Reset Network Settings] by Cursor buttons, then press the [MENU/SET] button.
- 2) Select [YES] and press the [MENU/SET] button.

(The [Reset Network Settings] performs not only resetting Wi-Fi Password but also resetting other all Wi-Fi Settings (Excluding [LUNIX CLUB]) and registered device information in [Bluetooth].)

7.2.2 Checking of trouble caused by Wi-Fi Circuit or not

The Wi-Fi Circuit works properly if the wireless access point (broadband router) name (SSID) in use is displayed on a screen of [Manual Connection].

(Primary Confirmation)

Confirm that the wireless access point (broadband router) works properly.











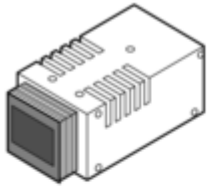

(Procedure)

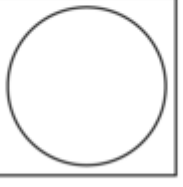
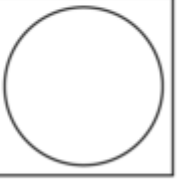
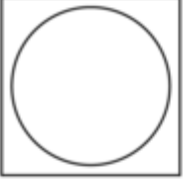
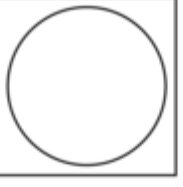

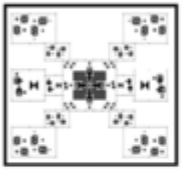

- 1) Select [Wi-Fi] in [Setup] menu.
- 2) Select [Wi-Fi Function] in [Wi-Fi] menu.
- 3) Select [New Connection] in [Wi-Fi] menu.
- 4) Select optional function in [Select a function] menu, then select [Via Network] in [Select connection method] menu.
- 5) Select [From List] in [Select connection method] menu.
- 6) The Wi-Fi Circuit works properly if the wireless access point (broadband router) name (SSID) in use is displayed.

8 Service Fixture & Tools

8.1 Service Fixture and Tools

The following service fixture and tools are used for checking and servicing this unit.

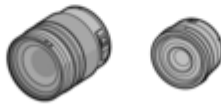
| | | |
|-----------------------------------------------------------------------------------------------------------------------------------------------------------------------------------------------|--------------------------------------------------------------------------------------------------------------------------------------------------------|------------------------------------------------------------------------------------------------------------------------------------------|
| Light Box (with DC Cable) RFKZ0523  * VFK1164TDVLB can be used. | ND Filter (ND 0.9) VFK1164ND09  | ND Filter (ND 0.3) RFKZ0513  |
| ND Filter (ND 0.6) VFK1164ND06  | CC Filter (CC-C7.5) RFKZ0511  | CC Filter (CC-Y10) RFKZ0512  |
| LB Filter (LBB2) RFKZ0520  | LB Filter (LBB8) RFKZ0521  | Gray Card RFKZ0506  |
| Resolution Chart RFKZ0510  * Supplied as divided chart parts. (Assemble it before use.) | Optical Axis Adjustment Chart RFKZ0570  | Shutter Adjustment Collimator RFKZ0630  |
| Diffuser RFKZ0591  | Silicon Chips RFKZ0478  * For exchange the packing. | Camera Stand RFKZ0333J  |

| Driver VFK1390 | Torque Driver RFKZ0456 | Lens Cleaning Kit (BK) VFK1900BK |
|---------------------------------------------------------------------------------------------|----------------------------------------------------------------------------------------------------------------------------------------------------------------------------------|-----------------------------------------------------------------------------------------------------------------------------------------------------------------------------------|
|  |  * Spec. : 2-30N·cm (Equiv.0.2-3kgf/cm) |  * Only supplied 10 set/box. |
| Camera body : DMC-G80/G81/G85 or DMC-GX80/GX85 or DC-GH5 | Lens : H-X015 and H-FS014045 (conventional) | Lens : H-HS030 (conventional) |
| Correspond by the marketed commodity. (It does not supply as service fixture and tools.) |  Correspond by the marketed commodity. (It does not supply as service fixture and tools.) |  Correspond by the marketed commodity. (It does not supply as service fixture and tools.) |

8.2 Clean Box

- The repair quality is considered, and it is recommended working in the environment of specified clean level less than class 10,000 (Federal Standard 209D).

[NOTE]

- Work in the environment of specified clean level less than class 10,000 (Federal Standard 209D) when inside cleaning of a lens.
Please refer to the following service manuals.
- H-FS12060E/GK/PP: Order No. [DSC1604008CE](#)
- H-ES12060PP/E/GK: Order No. [DSC1702007CE](#)

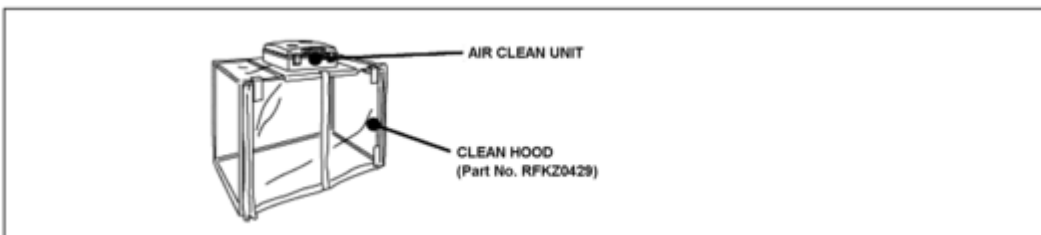

8.3 When Replacing the Main P.C.B.

After replacing the Main P.C.B., be sure to achieve adjustment.
Refer to the adjustment instruction in the adjustment software for details.

8.4 Service Position (When checking the each P.C.B.)

This service position is used for checking and replacing parts. Use the following extension cables for servicing.

Table S1 Extension Cable List

| No. | Parts No. | Connection | From |
|-----|-----------|----------------------------------------------------------|-----------------|
| 1 | RFKZ0477 | FP4001(MAIN P.C.B.)←→LCD UNIT | 45pin / 0.3 FFC |
| 2 | RFKZ0626 | FP6009(MAIN P.C.B.)←→REAR PLATE UNIT(REAR OPERATION FPC) | 21pin / 0.3 FFC |

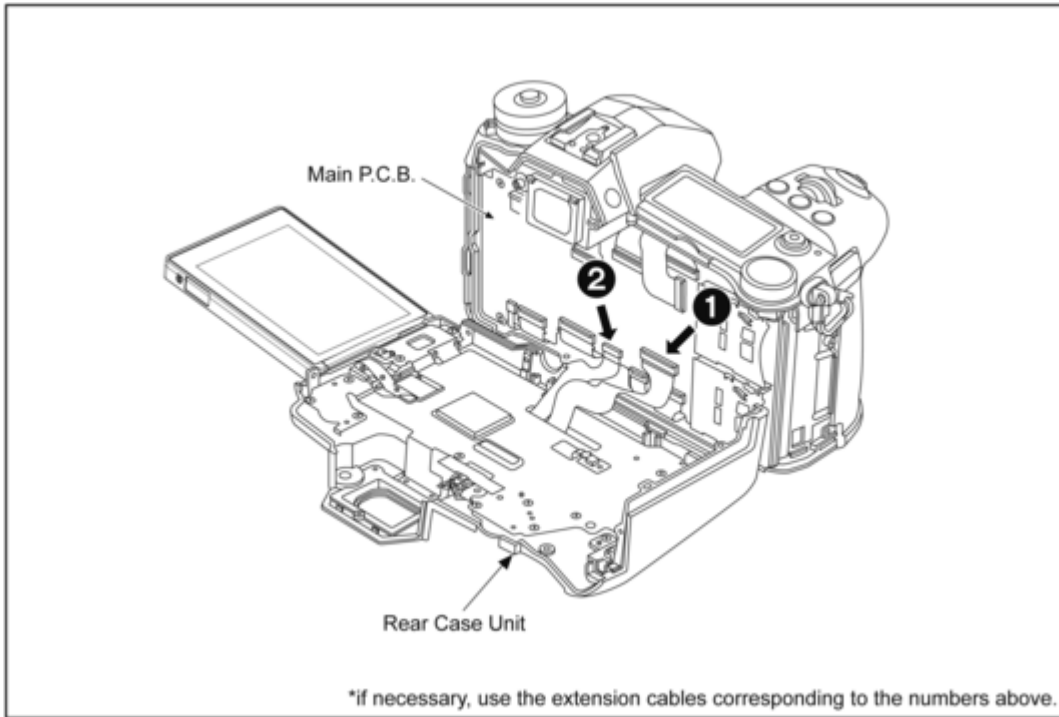

9 Disassembly and Assembly Instructions

9.1 Camera Body Part

9.1.1 Disassembly Flow Chart

This is a disassembling chart.

When assembling, perform this chart conversely.

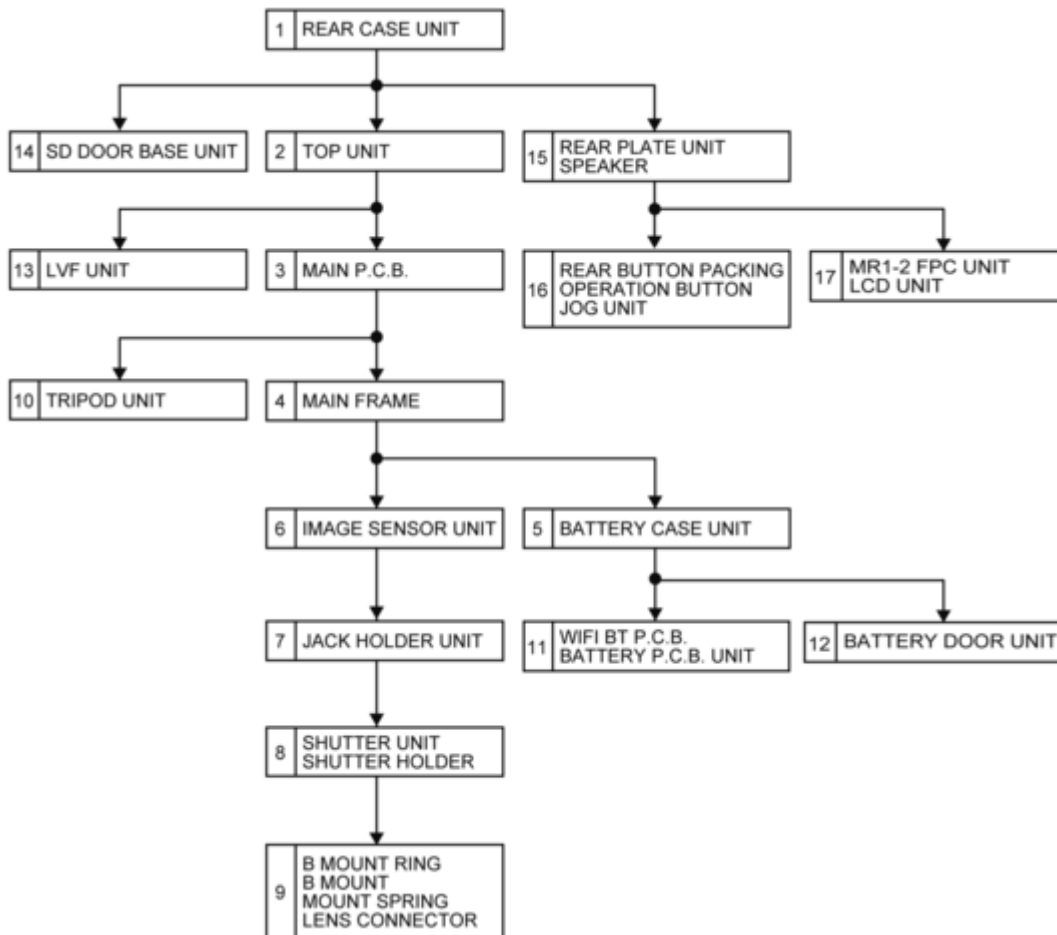

9.1.2 P.C.B. Location

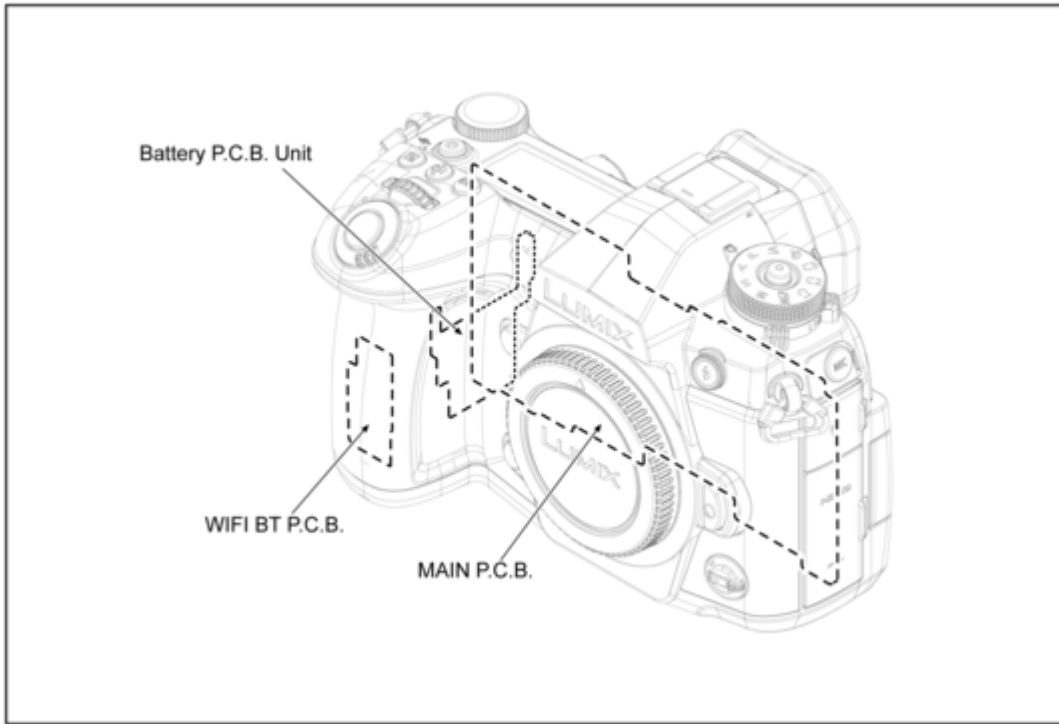

9.1.3 Disassembly Procedure

| No. | Item | Fig. | Removal |
|-----|----------------|-----------|-------------------|
| 1 | Rear Case Unit | (Fig.D1) | Screw (A) x 3 |
| | | | Screw (A') x 1 |
| | | (Fig.D2) | Front Grip L Unit |
| | | | Screw (B) x 1 |
| | | | Screw (C) x 1 |
| | | (Fig.D3) | Rear Grip Unit |
| | | | Screw (D) x 1 |
| | | (Fig.D4) | Screw (E) x 2 |
| | | | Eye Cup |
| | | | Screw (F) x 2 |
| | | | Screw (G) x 1 |
| | | | LVF DPT Knob |
| | | (Fig.D5) | FP4001 (Flex) |
| | | | FP6009 (Flex) |
| | Rear Case Unit | | |
| 2 | Top Unit | (Fig.D8) | FP4002 (Flex) |
| | | | FP6001 (Flex) |
| | | | FP6002 (Flex) |
| | | | FP6004 (Flex) |
| | | | P6003 (Connector) |
| | | (Fig.D9) | Front Grip R Unit |
| | | | Screw (H) x 2 |
| | | | Screw (I) x 1 |
| | | (Fig.D10) | Screw (J) x 1 |
| | | | Top Unit |
| 3 | Main P.C.B. | (Fig.D12) | FP3501 (Flex) |
| | | | FP3502 (Flex) |
| | | | FP3561 (Flex) |
| | | | FP3563 (Flex) |
| | | | FP6005 (Flex) |
| | | | FP6006 (Flex) |
| | | | FP6008 (Flex) |
| | | | Screw (K) x 3 |

| | | | |
|----|-----------------------------------------------------------|-----------|---------------------------|
| | | | Screw (L) x 1 |
| | | | Convex x 2 |
| | | | Main P.C.B. |
| | | (Fig.D13) | Pasting position standard |
| | | | Heat Radi Pad Main 2 |
| 4 | Main Frame | (Fig.D14) | Screw (M) x 4 |
| | | | Screw (N) x 1 |
| | | | Convex x 3 |
| | | | Main Frame |
| | | | Pasting position standard |
| | | | Heat Radi Pad Main 1 |
| 5 | Battery Case Unit | (Fig.D15) | Screw (O) x 2 |
| | | | Screw (P) x 1 |
| | | | FP1982 (Flex) |
| | | | Convex x 2 |
| | | | Battery Case Unit |
| 6 | Image Sensor Unit | (Fig.D16) | Screw (Q) x 3 |
| | | | Image Sensor Unit |
| | | | Adjust Spring x 3 |
| 7 | Jack Holder Unit | (Fig.D18) | Screw (R) x 1 |
| | | | Screw (S) x 1 |
| | | | Jack Holder Unit |
| 8 | Shutter Unit Shutter Holder | (Fig.D19) | Screw (T) x 3 |
| | | | Screw (U) x 2 |
| | | | Shutter Unit |
| | | | Shutter Holder |
| 9 | B Mount Ring B Mount Mount Spring Lens Connector | (Fig.D20) | Screw (V) x 1 |
| | | | Screw (W) x 1 |
| | | | Screw (X) x 2 |
| | | | Screw (Y) x 2 |
| | | | B Mount Ring |
| | | | B Mount |
| | | | Mount Spring |
| | | | Lens Connector |
| 10 | Tripod Unit | (Fig.D21) | Screw (Z) x 3 |
| | | | Tripod Unit |
| 11 | WIFI BT P.C.B. Battery P.C.B. Unit | (Fig.D22) | LVF Cover Sheet |
| | | | FP1981 (Flex) |
| | | | Battery FPC |
| | | | FP8501 (Flex) |
| | | | WIFI FPC |
| | | | Screw (a) x 1 |
| | | | WIFI BT P.C.B. |
| | | | Locking Tab x 2 |
| | | | Contact Cover |
| | | | Pasting position standard |
| | | (Fig.D23) | Screw (b) x 1 |
| | | | Screw (c) x 1 |
| | | | Locking Tab x 1 |
| | | | Battery P.C.B. Unit |
| 12 | Battery Door Unit | (Fig.D24) | Battery Case WP Poron |
| | | (Fig.D25) | Battery Door Shaft |
| | | | Battery Door Spring |
| | | | Battery Door Unit |
| 13 | LVF Unit | (Fig.D26) | Screw (d) x 2 |
| | | | LVF Unit |
| 14 | SD Door Base Unit | (Fig.D27) | Screw (e) x 2 |
| | | | Convex x 2 |
| | | | Screw (f) x 1 |

| | | | | | | |
|---------------------|-----------------------------------------------------|-----------|---------------------------|----------------------------|-----------|-------------------|
| | | | SD Door Base Unit | | | |
| 15 | Rear Plate Unit Speaker | (Fig.D28) | Sheet | | | |
| | | | Solder (2 points) | | | |
| | | | Screw (g) x 2 | | | |
| | | | Hinge Arm Cover Up | | | |
| | | | Hinge Arm Cover Low | | | |
| | | (Fig.D29) | Screw (h) x 8 | | | |
| | | | Screw (i) x 1 | | | |
| | | | FP7441 (Flex) | | | |
| | | | Convex x 2 | | | |
| | | | Thermal Sheet | | | |
| | | | Rear Plate Unit | | | |
| | | | Joy Stick Knob | | | |
| | | | Joy Stick Rubber | | | |
| | | (Fig.D30) | Speaker | | | |
| | | | Pasting position standard | | | |
| 16 | Rear Button Packing Operation Button JOG Unit | (Fig.D31) | Rear Button Packing | | | |
| | | | AE Button | | | |
| | | | Menu Button | | | |
| | | | DISP Button | | | |
| | | | LCD Lock Holder | | | |
| | | | LCD Lock Knob | | | |
| | | | LCD Lock Spring | | | |
| | | | JOG Unit | | | |
| | | | 17 | MR1-2 FPC Unit LCD Unit | (Fig.D32) | Sheet |
| | | | | | | Solder (6 points) |
| Convex x 9 | | | | | | |
| MR1-2 FPC Unit | | | | | | |
| Hinge Cushion 4 | | | | | | |
| Hinge Fix Cover | | | | | | |
| Play Button Packing | | | | | | |
| Play Button | | | | | | |
| (Fig.D33) | LVF Button | | | | | |
| | Screw (j) x 2 | | | | | |
| | | | LCD Unit | | | |

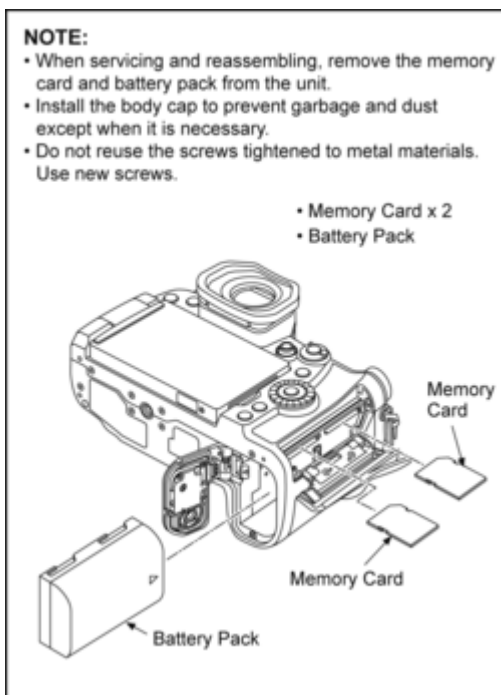

9.1.3.1 Removal of the Rear Case Unit

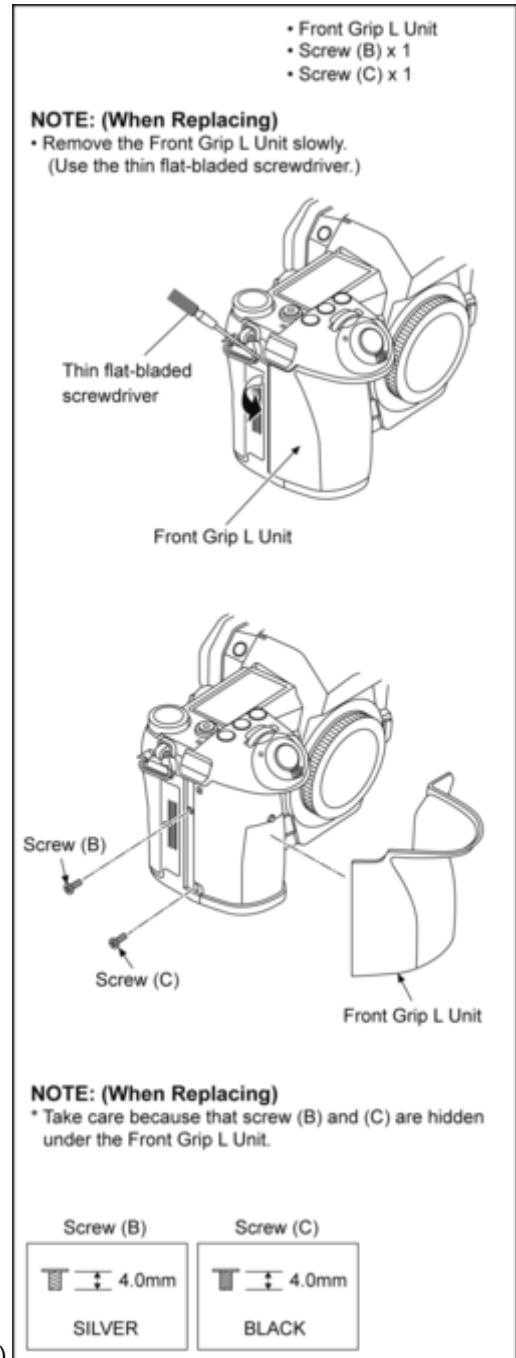
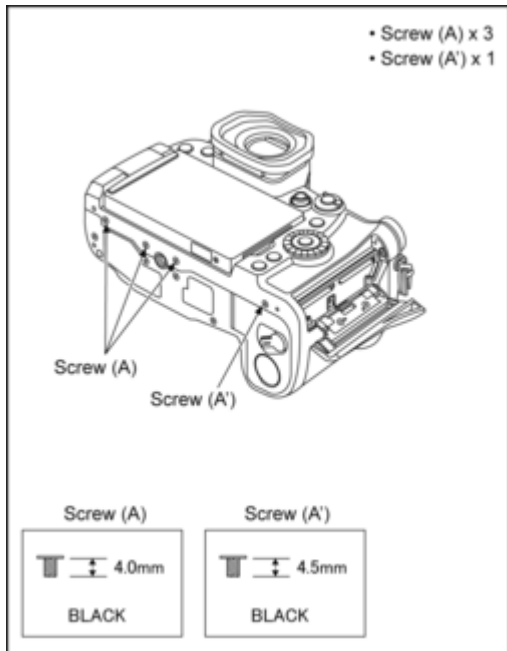

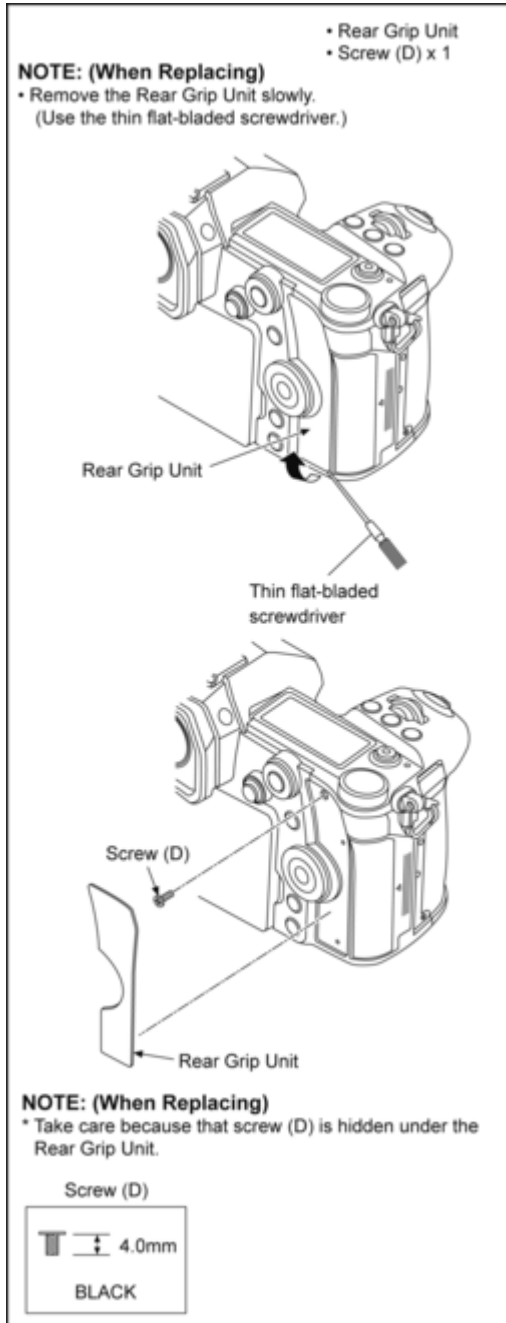

(Fig.D3)

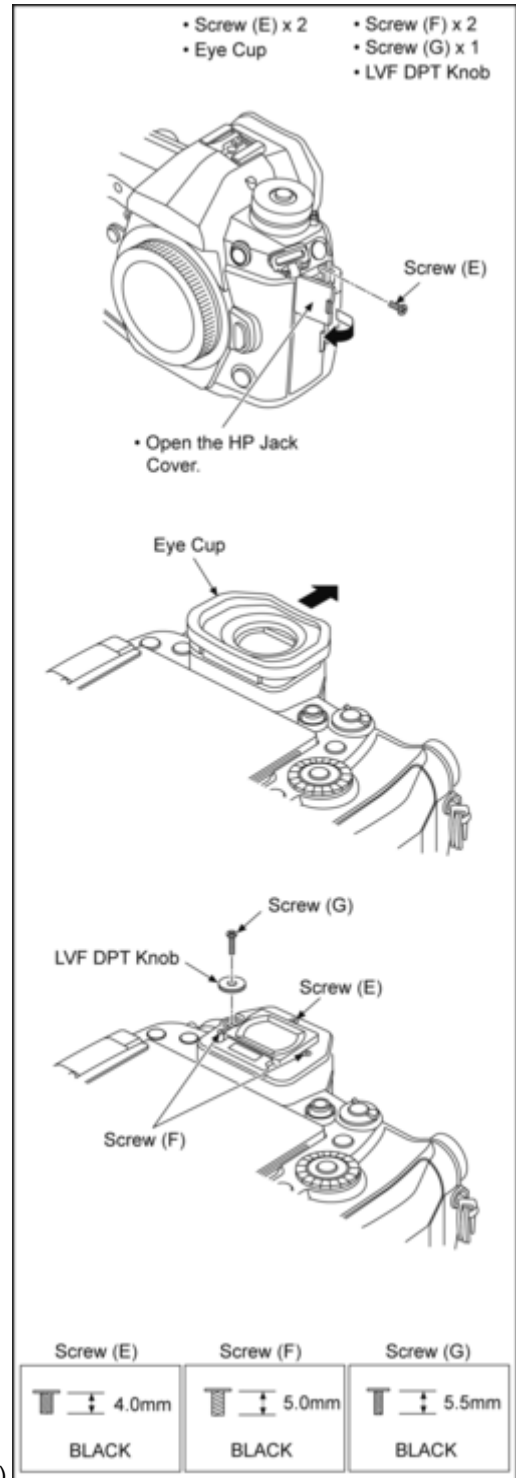

(Fig.D4)

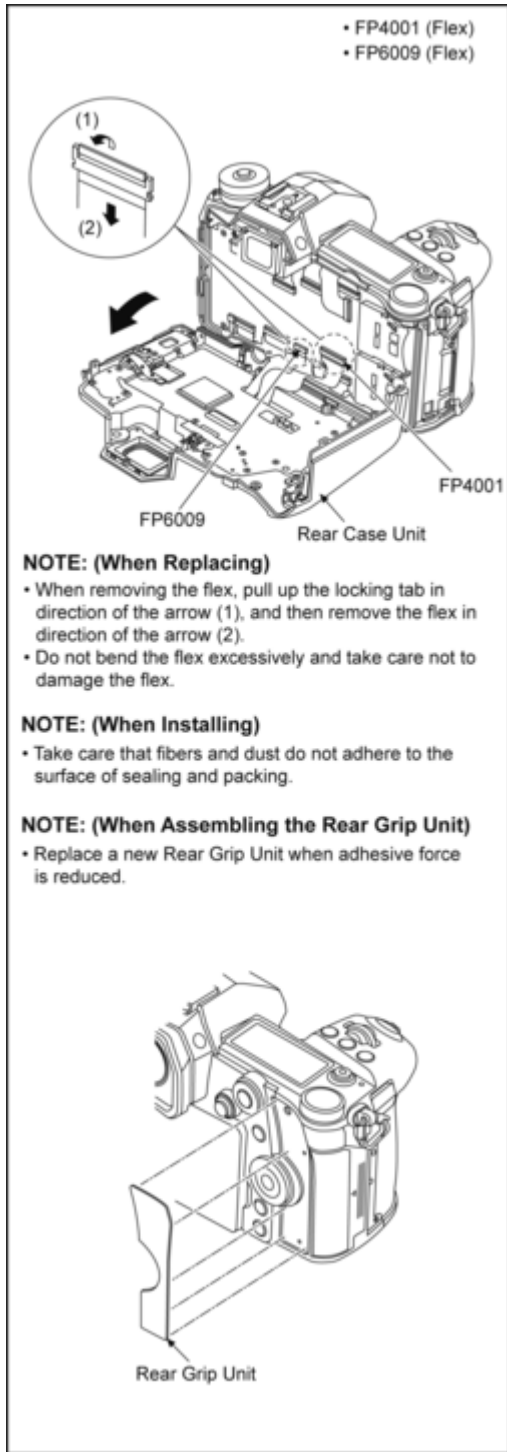

(Fig.D5)

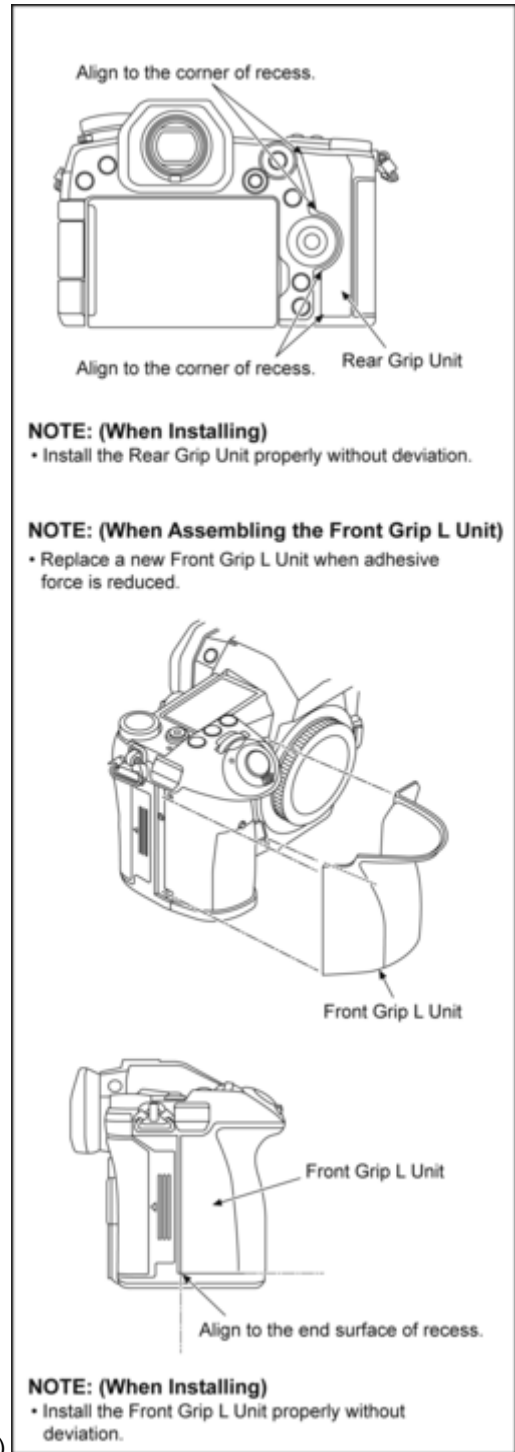

(Fig.D6)

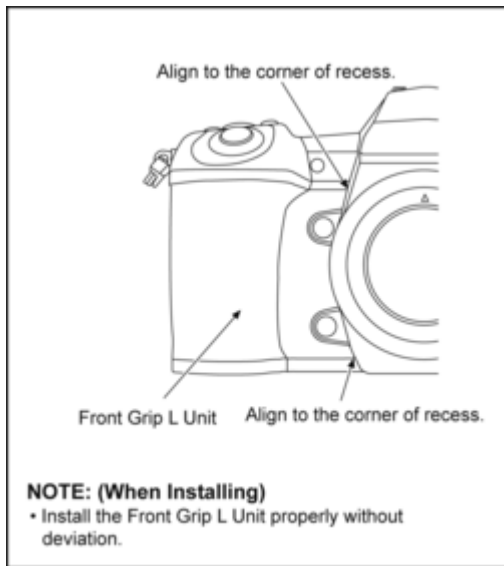

(Fig.D7)

9.1.3.2 Removal of the Top Unit

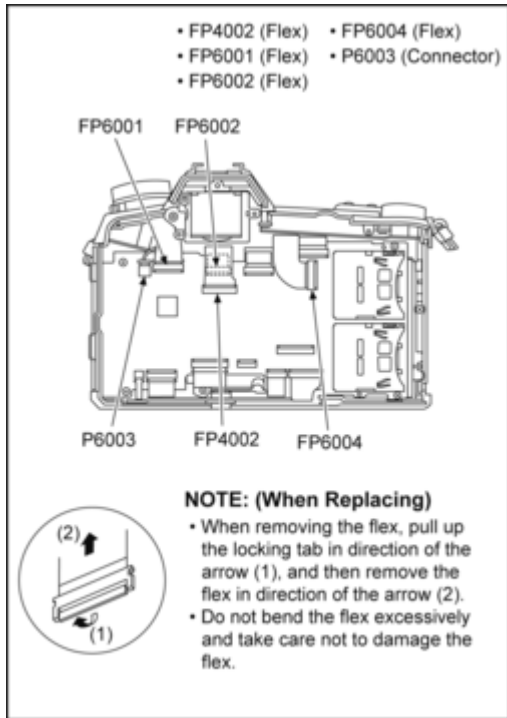

(Fig.D8)

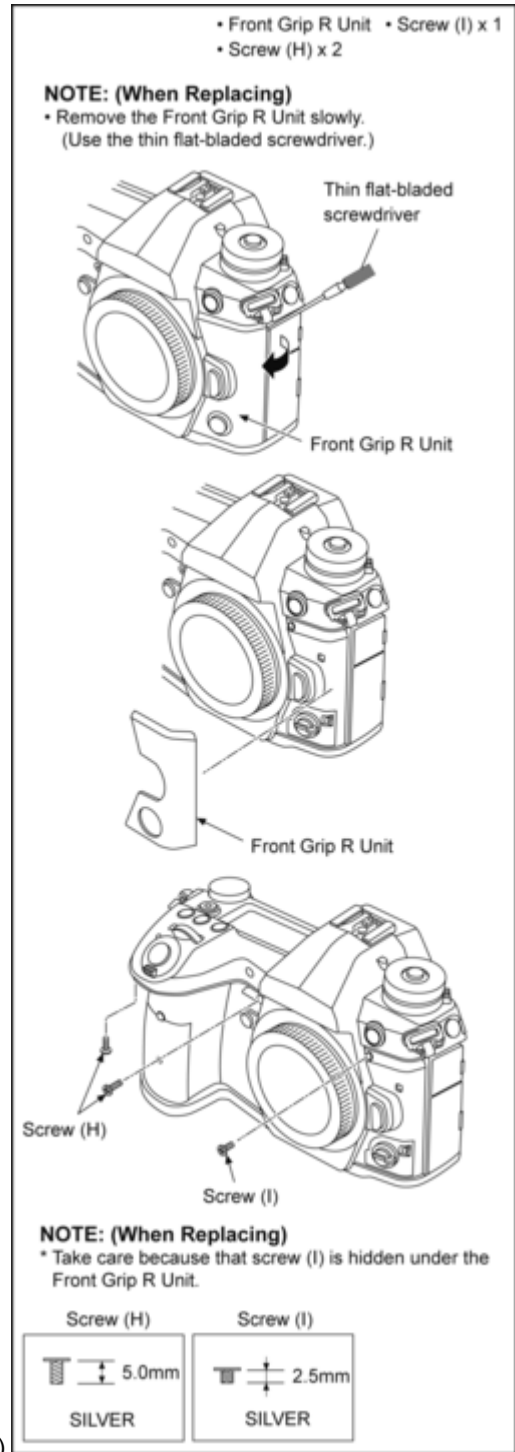

(Fig.D9)

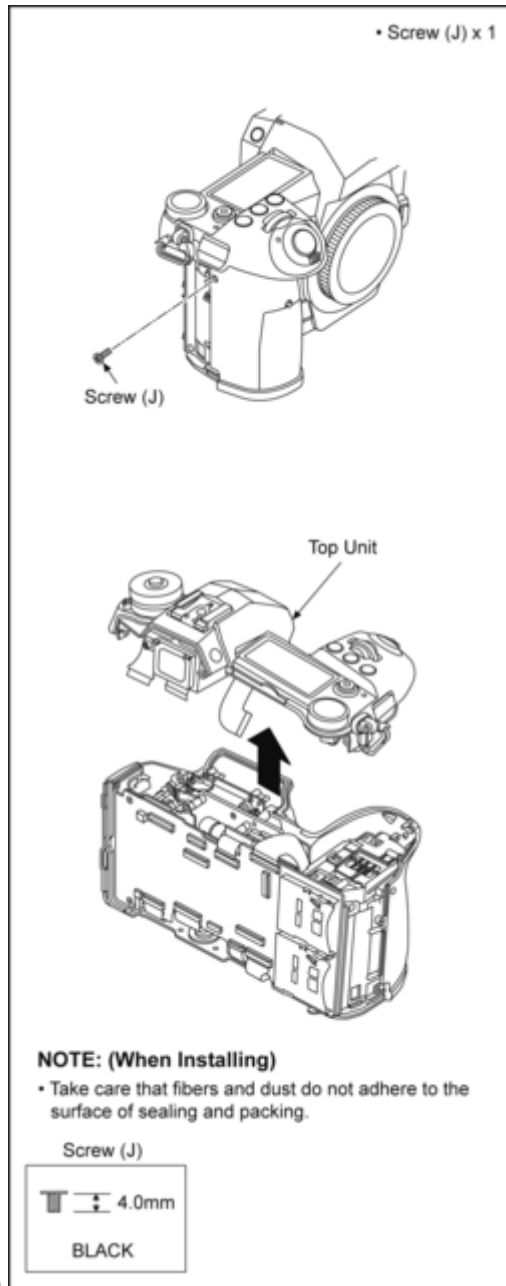

(Fig.D10)

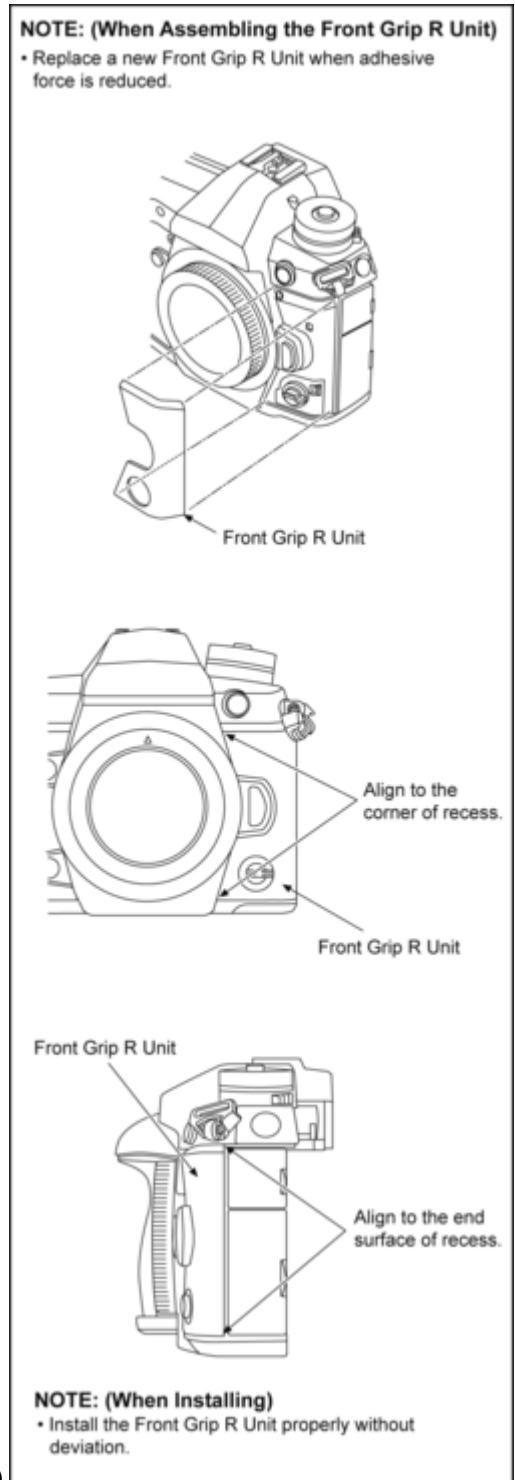

(Fig.D11)

9.1.3.3 Removal of the Main P.C.B.

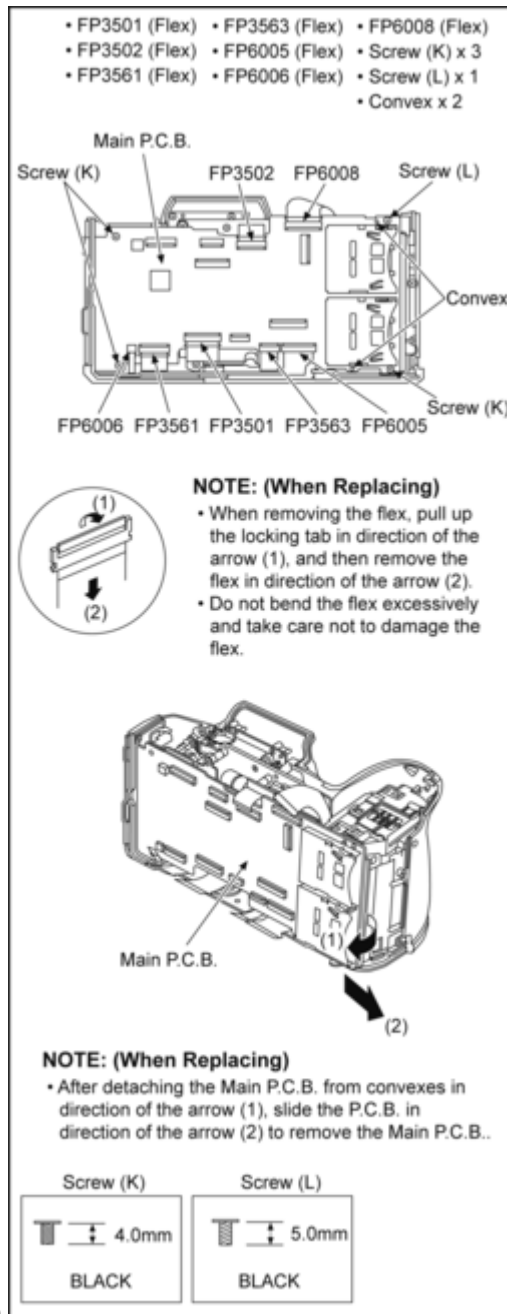

(Fig.D12)

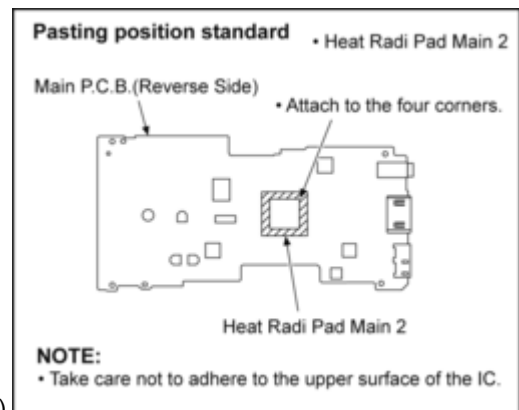

(Fig.D13)

9.1.3.4 Removal of the Main Frame

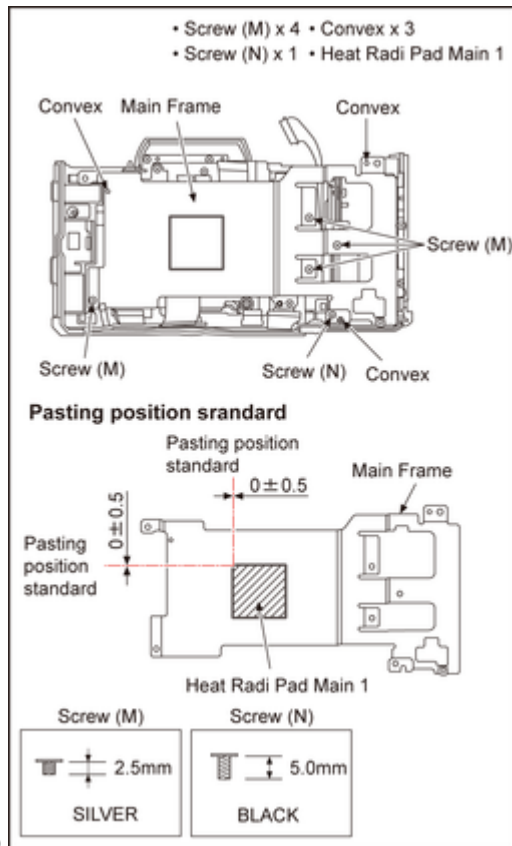

(Fig.D14)

9.1.3.5 Removal of the Battery Case Unit

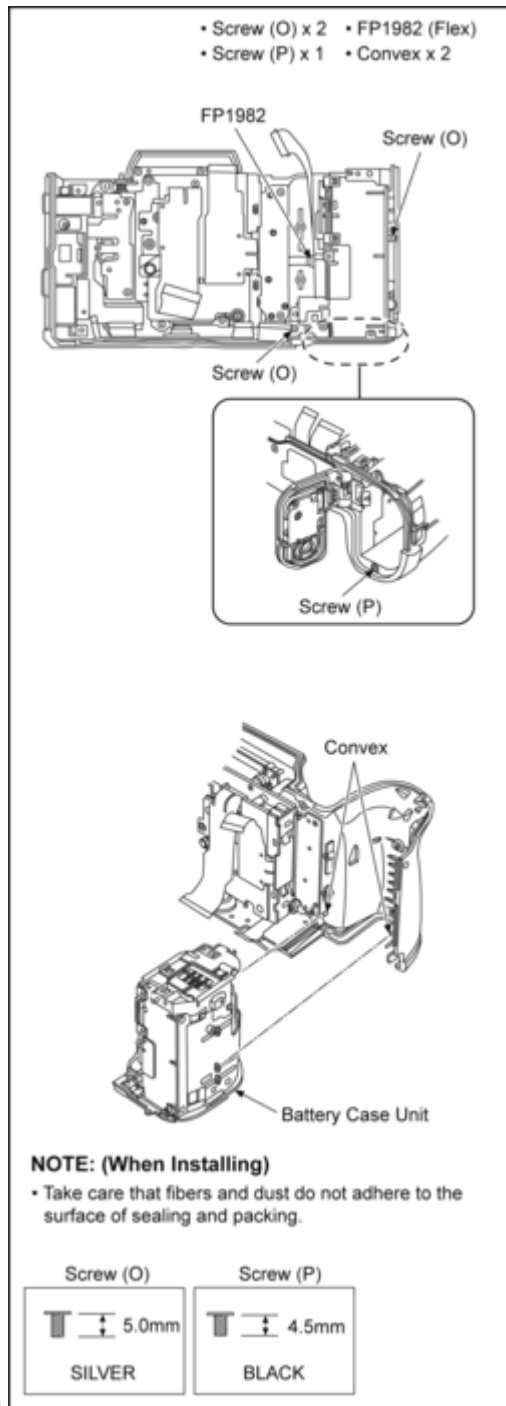

(Fig.D15)

9.1.3.6 Removal of the Image Sensor Unit

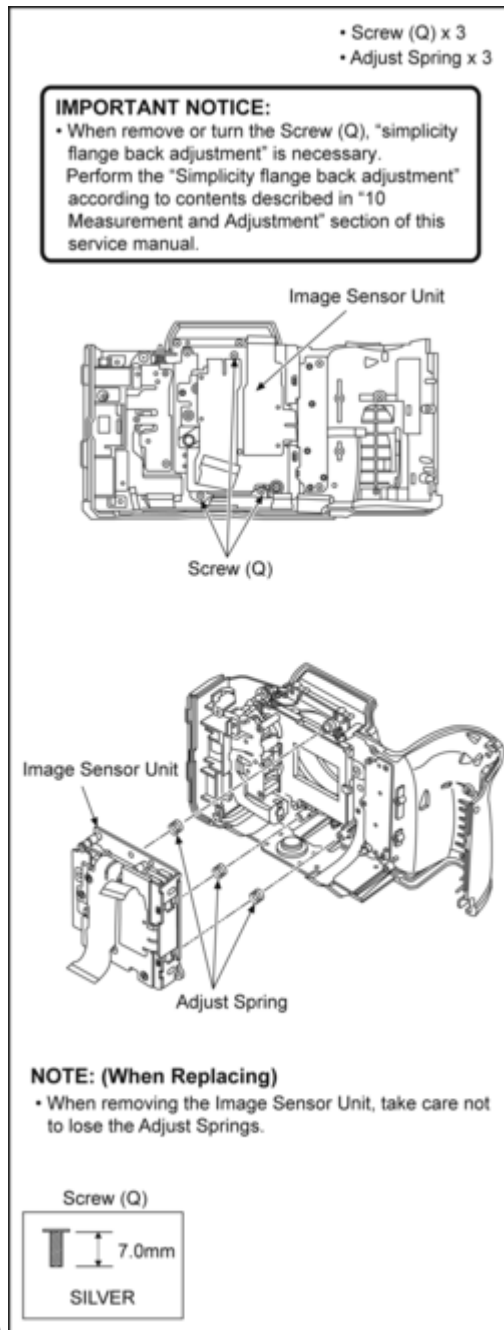

(Fig.D16)

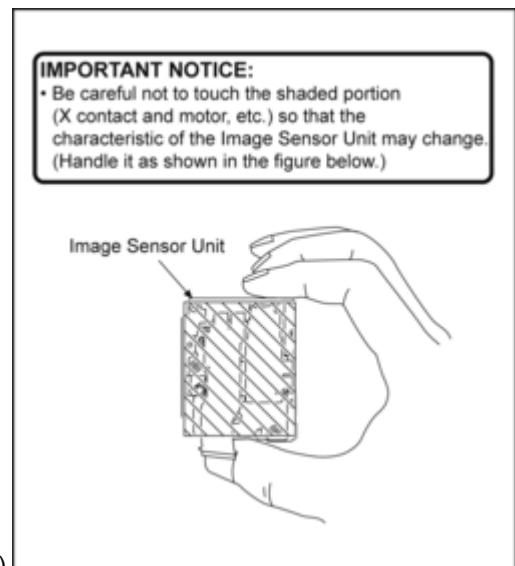

(Fig.D17)

9.1.3.7 Removal of the Jack Holder Unit

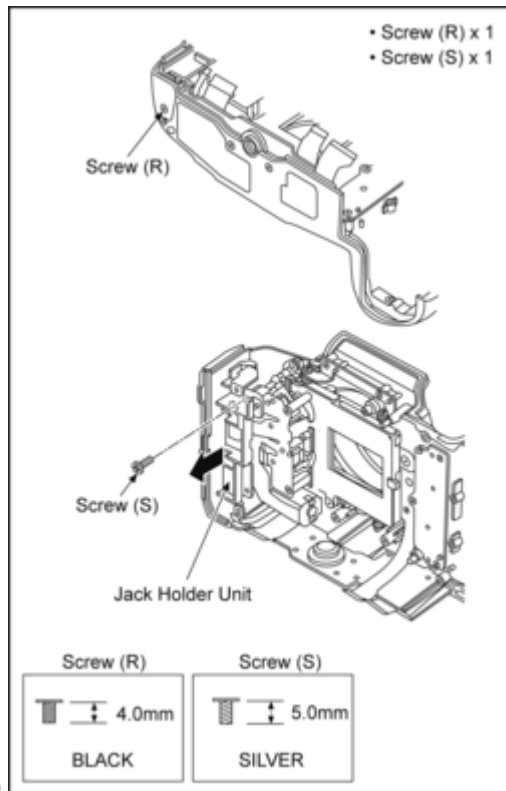

(Fig.D18)

9.1.3.8 Removal of the Shutter Unit and Shutter Holder

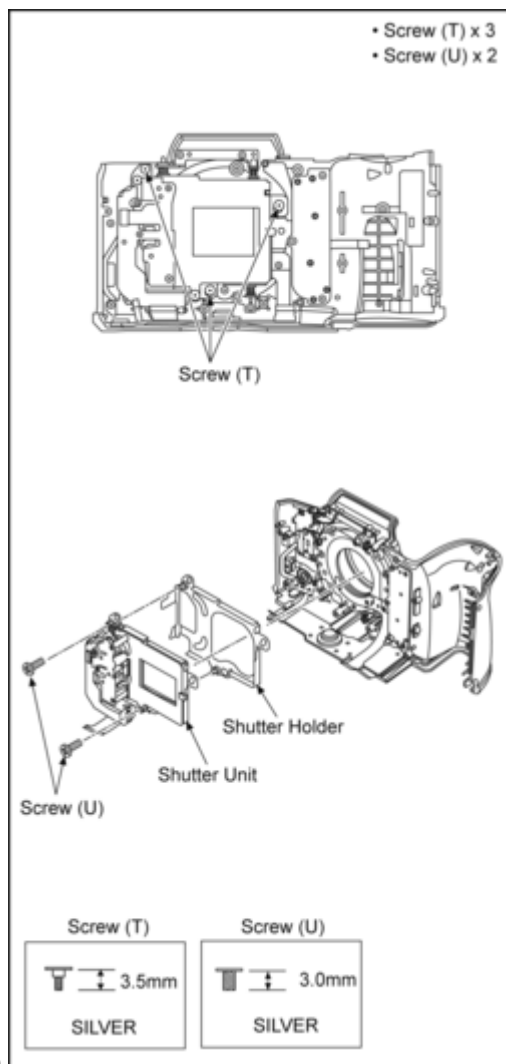

(Fig.D19)

9.1.3.9 Removal of the B Mount Ring and B Mount and Mount Spring and Lens Connector

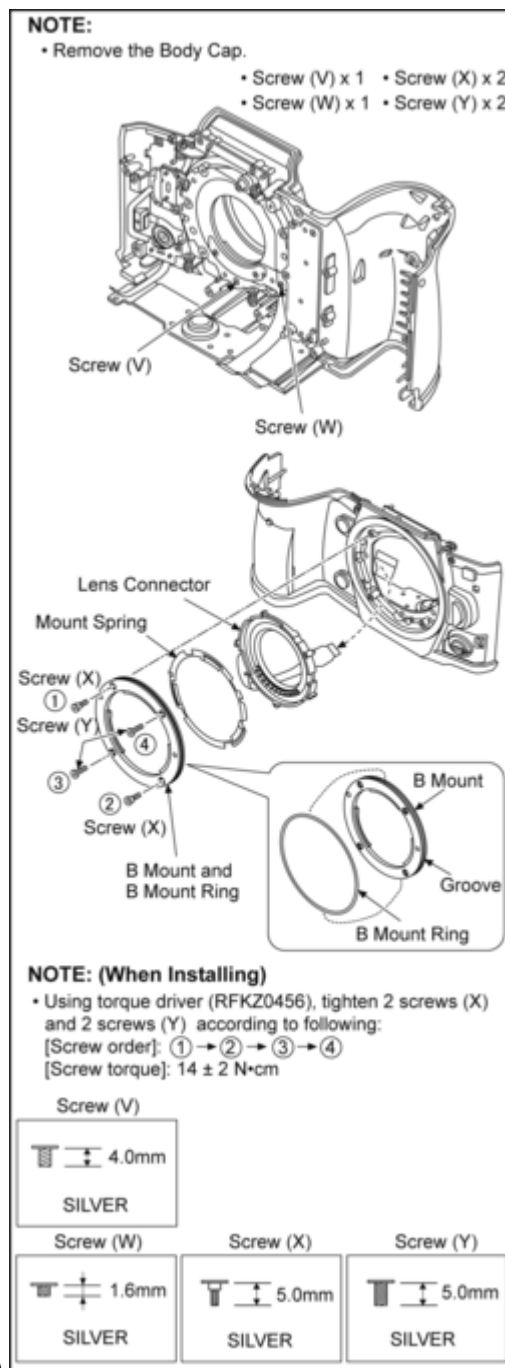

(Fig.D20)

9.1.3.10 Removal of the Tripod Unit

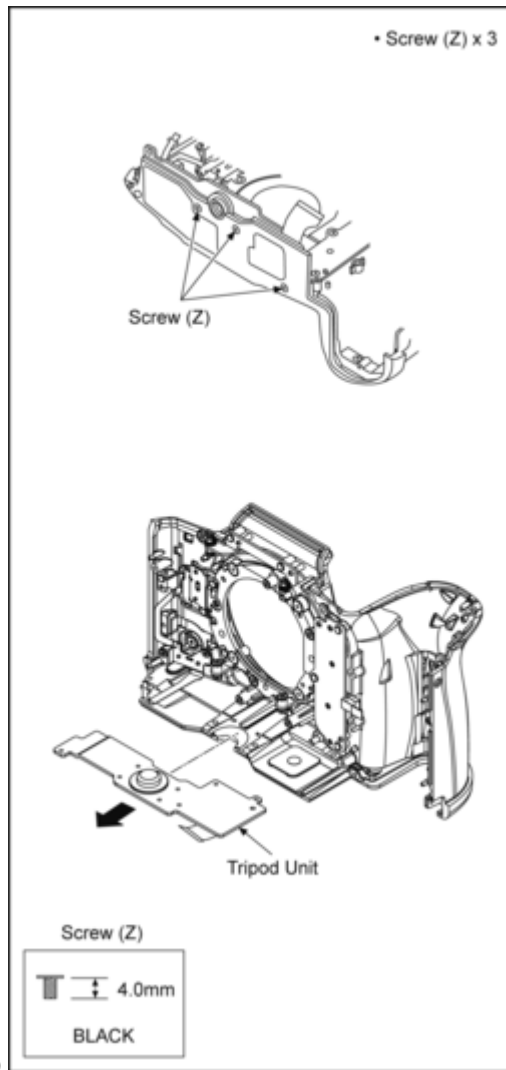

(Fig.D21)

9.1.3.11 Removal of the WIFI BT P.C.B. and Battery P.C.B. Unit

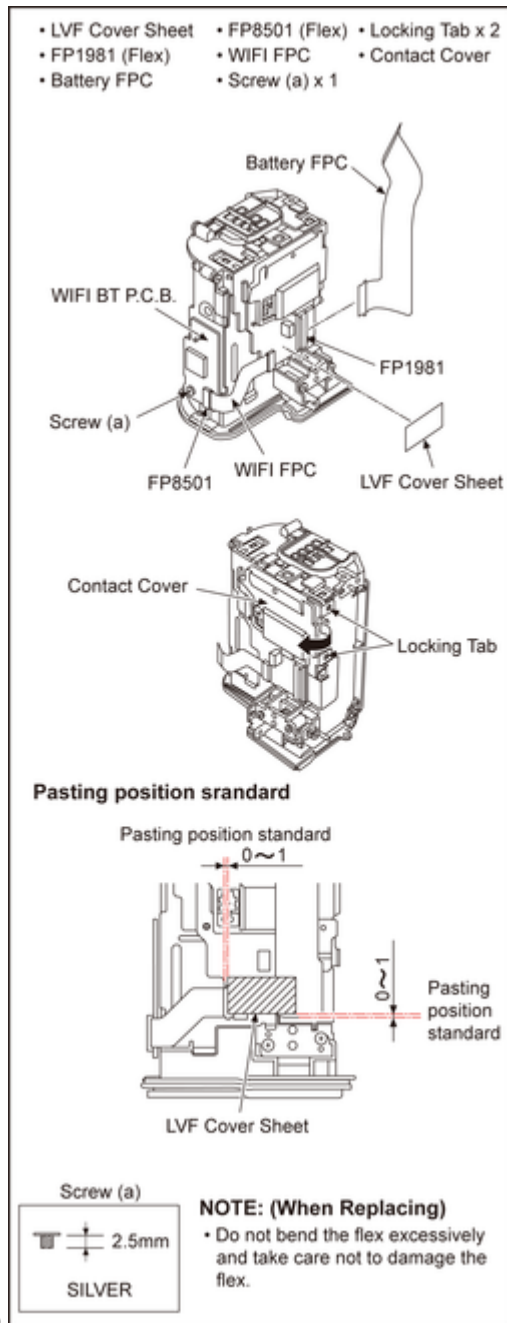

(Fig.D22)

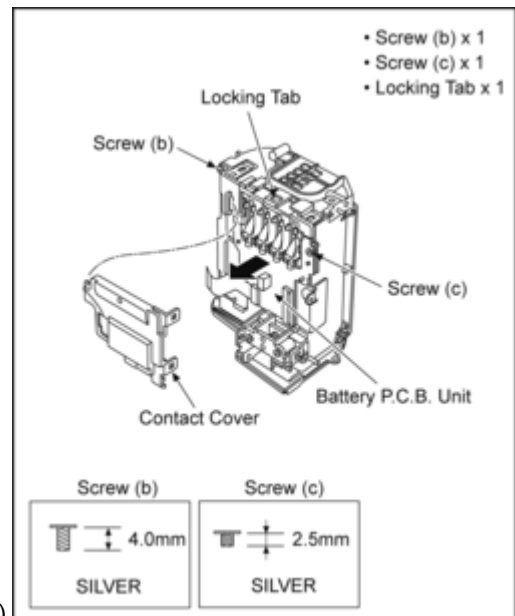

(Fig.D23)

9.1.3.12 Removal of the Battery Door Unit

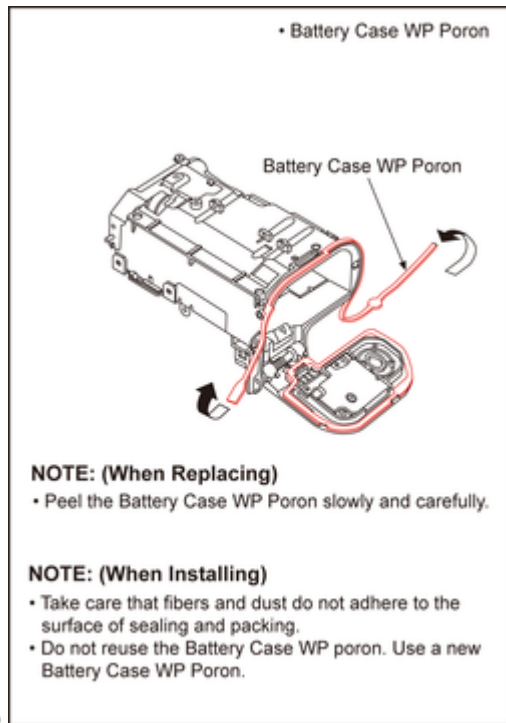

(Fig.D24)

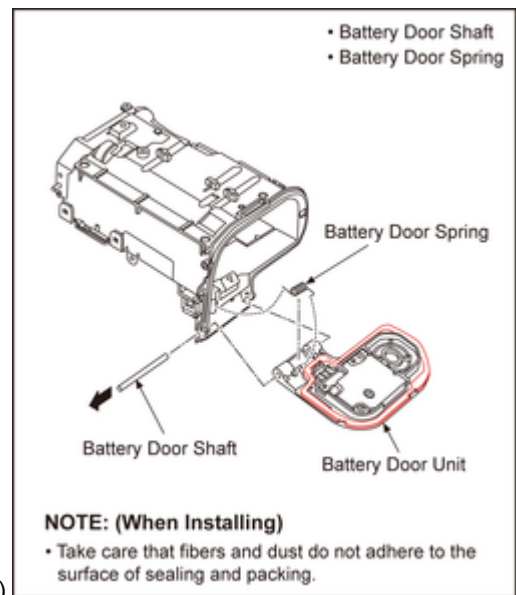

(Fig.D25)

9.1.3.13 Removal of the LVF Unit

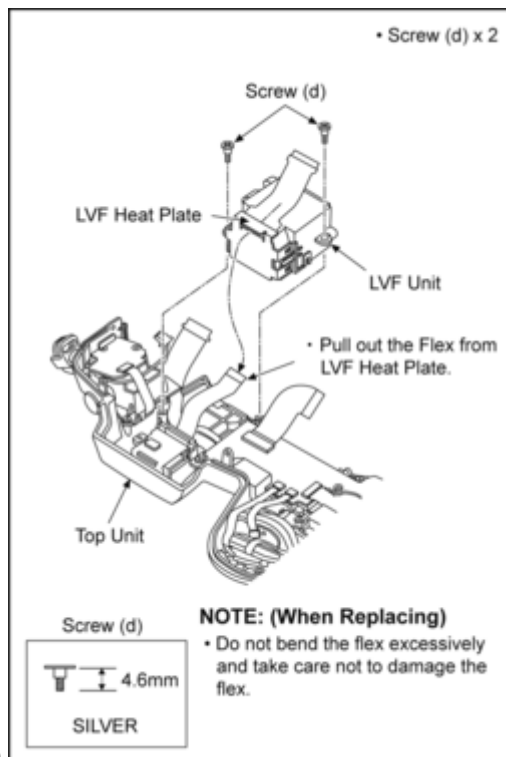

(Fig.D26)

9.1.3.14 Removal of the SD Door Base Unit

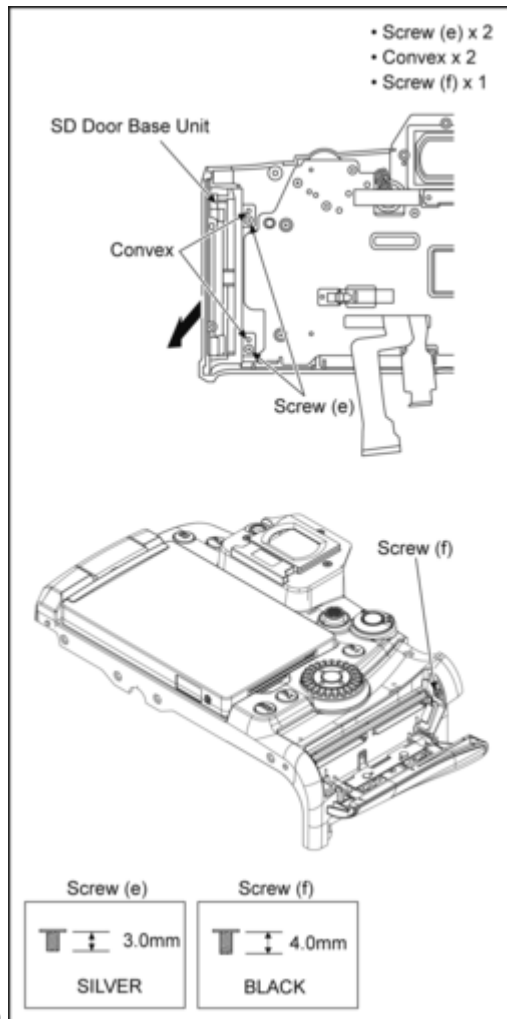

(Fig.D27)

9.1.3.15 Removal of the Rear Plate Unit and Speaker

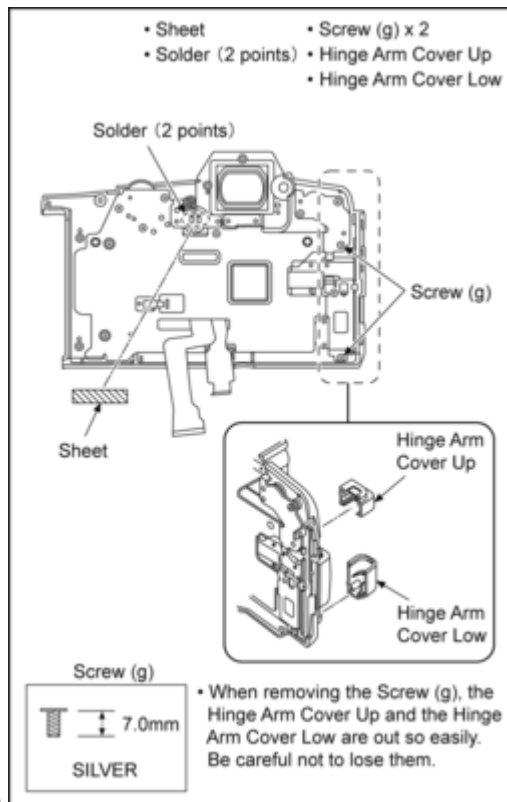

(Fig.D28)

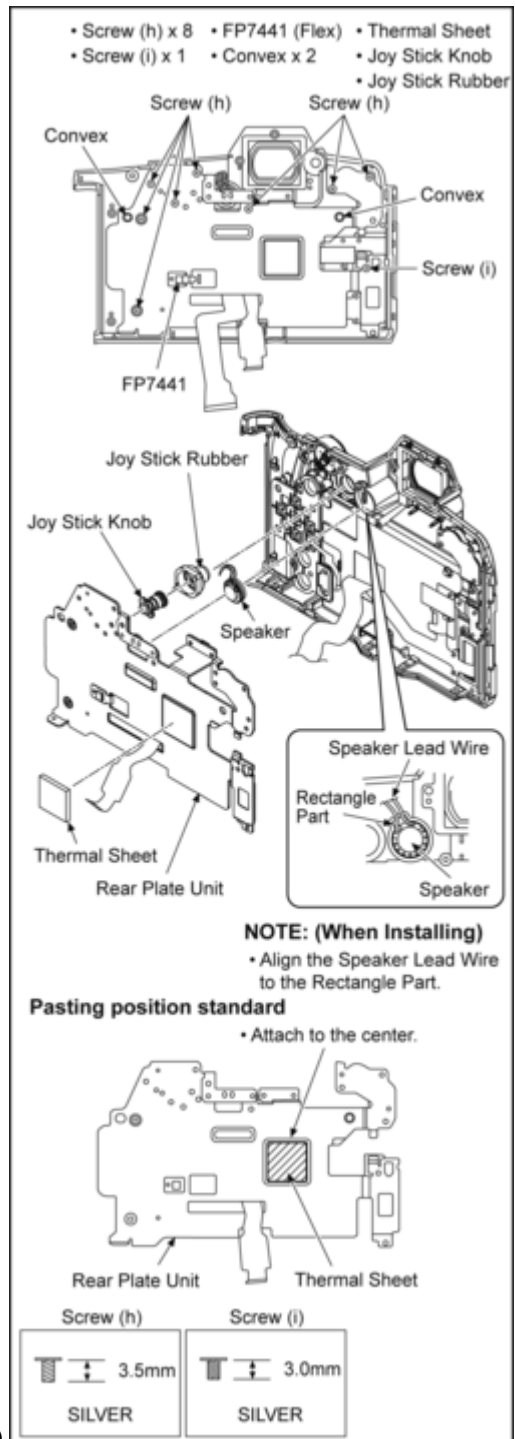

(Fig.D29)

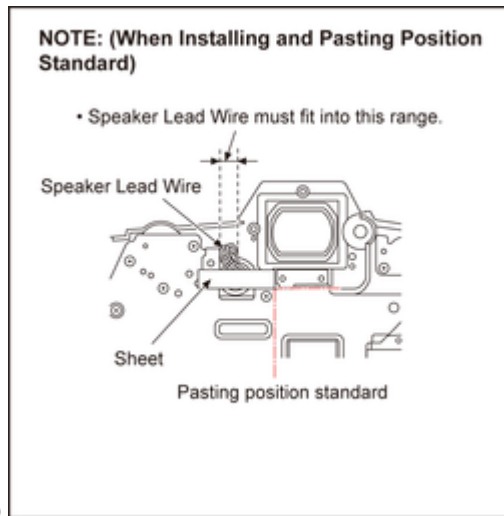

(Fig.D30)

9.1.3.16 Removal of the Rear Button Packing and Operation Button and JOG Unit

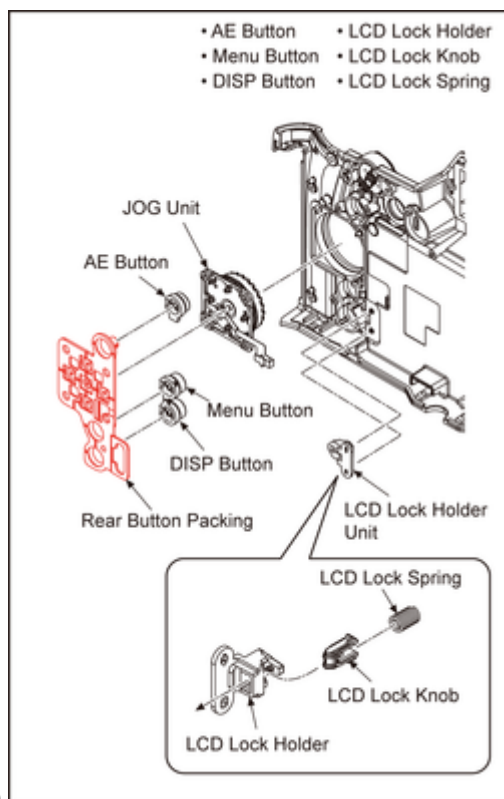

(Fig.D31)

9.1.3.17 Removal of the MR1-2 FPC Unit and LCD Unit

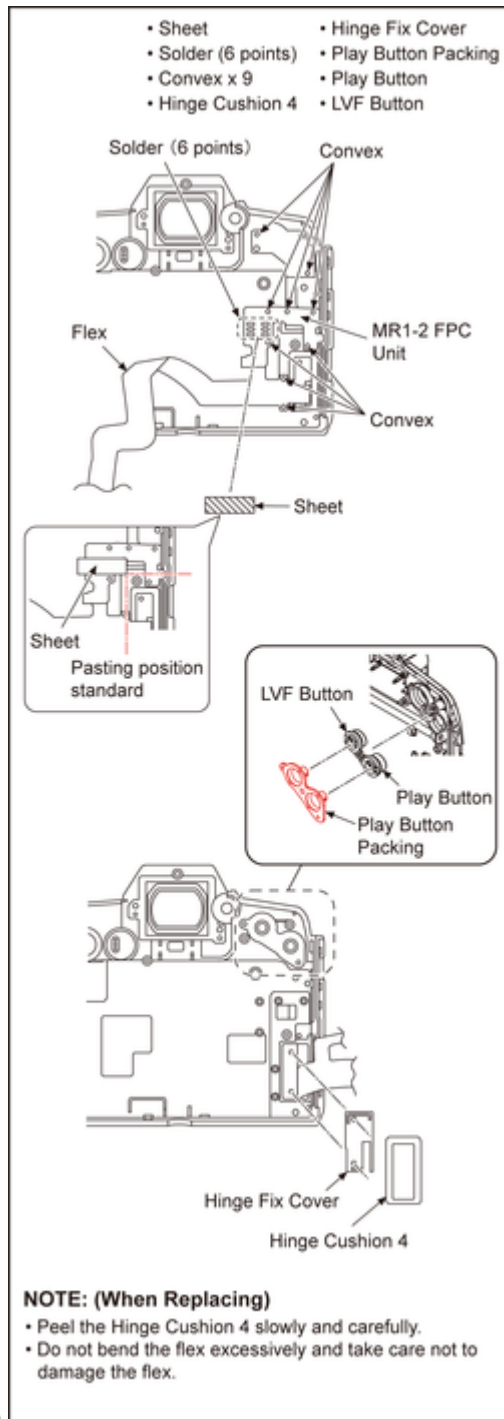

(Fig.D32)

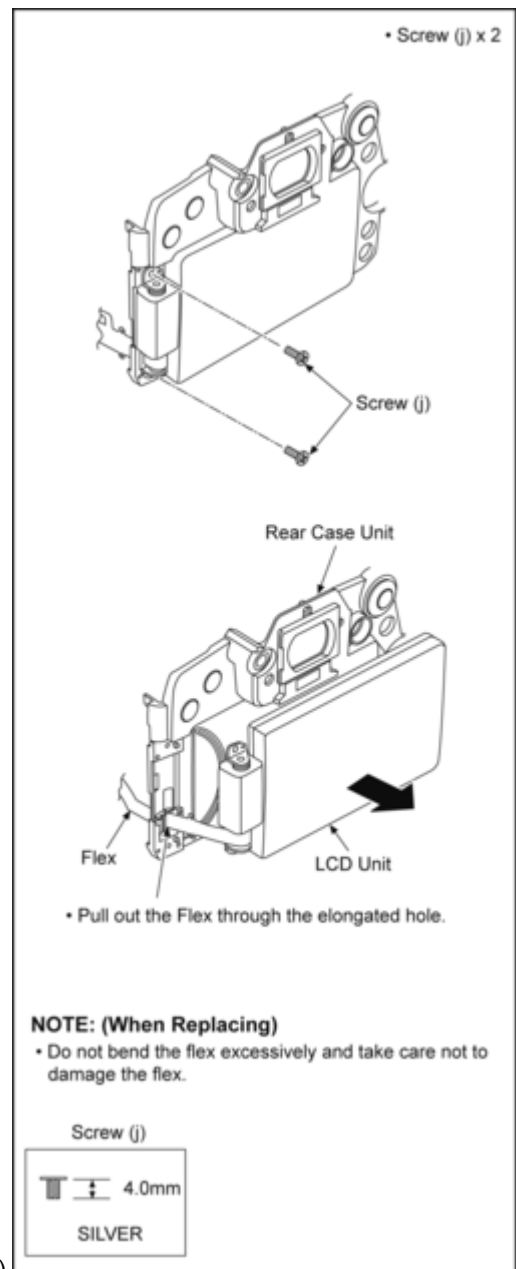

(Fig.D33)

NOTE: (When Installing)

Make sure to confirm the following points when installing:

- The screw is tightened enough.
- Installing conditions are fine. (No distortion, no abnormal-space.)
- No dust and/or dirt on image sensor surface. (live mos)
- LCD image is fine. (No dust and/or dirt on it, and no gradient images.)

9.2 Disassembly and Assembly Procedure for the Lens

Please refer to the following service manuals about Disassembly and Assembly of bundled lenses.

- H-FS12060E/GK/PP: Order No. [DSC1604008CE](#)

10 Measurements and Adjustments

10.1 Matrix Chart for Replaced Part and Necessary Adjustment

The relation between Replaced part and Necessary Adjustment is shown in the following table.

When concerned part is replaced, be sure to achieve the necessary adjustment(s).

As for Adjustment condition/procedure, consult the "Adjustment Manual" which is available in Adjustment software.

NOTE:

After adjustments have been terminated, make sure to achieve "Initial Settings".

After updates it to the latest firmware, the adjustment is executed.

| FLAG | Adjustment Item | Replacing Parts | | | | | | | | |
|-------------------------|-------------------------------------------------|--------------------------------------------|---------------------------------------------------|-----------------------|------------------------|-------------------|----------------------|--------------------------------|------------------------|-------------------------------|
| | | Main P.C.B./ Flash-ROM (IP2001) (*4) | Main P.C.B./ (When written the Backup data) | VENUS ENGINE (IS2001) | Image sensor unit (*1) | Shutter unit (*3) | G Sensor (IC6301) | Eye sensor (Rear Case Unit) | BIS gyro (Top Unit) | Lens connector/ Mount base |
| AF SS1 SS3 BIS | Sensor Area / BIS frame adjustment | ○ | --- | --- | ○ | ○ | --- | --- | ○ | ○ |
| --- | Simplicity flange back adjustment (*2) | --- | --- | --- | ○ | ○ | --- | --- | ○ | ○ |
| PZM | VENUS-ZOOM inspection | ○ | ○ | ○ | --- | --- | --- | --- | --- | --- |
| ISO/ SEN | ISO sensitivity adjustment | ○ | --- | --- | ○ | --- | --- | --- | --- | --- |
| SAT | Offset gain adjustment | ○ | --- | --- | ○ | --- | --- | --- | --- | --- |
| WBL | WB (Low color temperature) adjustment (*5) | ○ | --- | --- | ○ | --- | --- | --- | --- | --- |
| WBM | WB (standard color temperature) adjustment (*5) | ○ | --- | --- | ○ | --- | --- | --- | --- | --- |
| SHT | Shutter adjustment | ○ | --- | --- | --- | ○ | --- | --- | --- | --- |
| WKI | IMAGE SENSOR white scratch compensation | ○ | --- | --- | ○ | --- | --- | --- | --- | --- |
| BKI | IMAGE SENSOR black scratch compensation | ○ | --- | --- | ○ | --- | --- | --- | --- | --- |
| EYE | Eye Sensor sensitivity | ○ | --- | --- | --- | --- | ○ | --- | --- | --- |
| AA1 AA2 AA3 | G sensor adjustment | ○ | ○ | --- | --- | --- | ○ | --- | --- | --- |
| GYR | Gyro sensitive / DC offset adjustment | ○ | ○ | --- | --- | --- | --- | --- | ○ | --- |
| SH2 | Electronic first shutter adjustment | ○ | --- | --- | --- | ○ | --- | --- | --- | --- |

*1 NOTE: (About Image Sensor Unit)

When remove or turn the flange back adjustment screw, "Simplicity flange back adjustment" *2 is necessary.

*2 NOTE: (About Simplicity flange back adjustment)

When remove or turn the flange back adjustment screw, "Simplicity flange back adjustment" is necessary.

When remove the flange back adjustment screw, please don't reuse it. Use new one.

[Abstract of "Simplicity flange back adjustment"]

Set the camera in front of the chart and set center of the chart picture on LCD.

When execute software, camera works AF on 5 spots automatically.

Calculate flange back value at 5 spots and display on PC screen.

Adjust flange back value within the specification by the 3 screws.

The details are refer to adjustment manual in adjustment software.

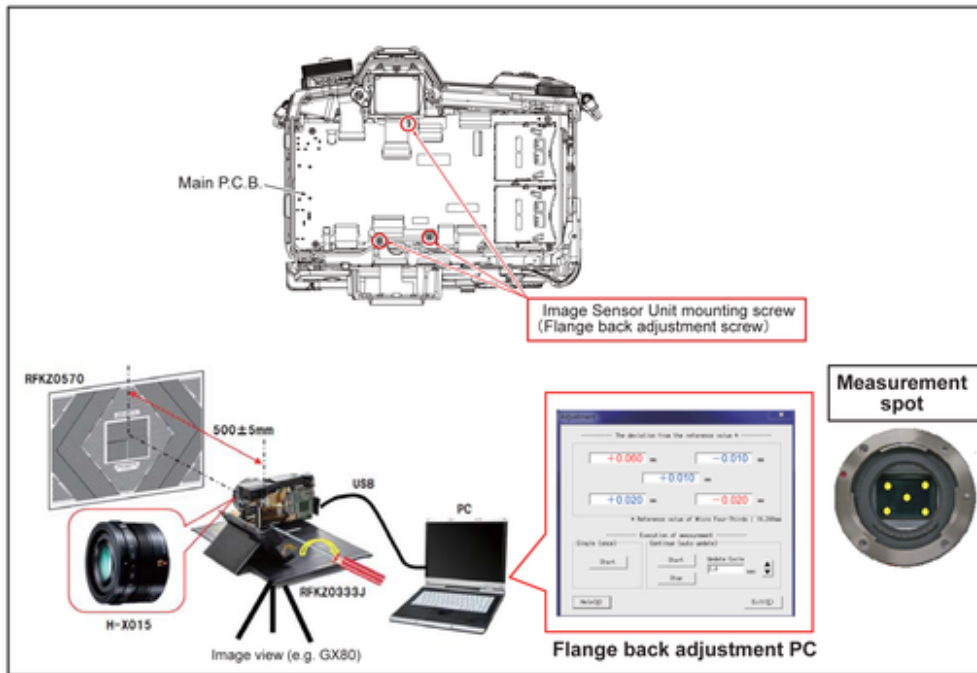

The image sensor of this camera cannot be fixed when power is OFF.

That is why, image sensor adjustment have to do power ON after assembly (state of above).

Stand-alone mount part cannot adjust.

***3 NOTE: (When exchange the Shutter Unit)**

After replacing the shutter unit, the shutter unit data has to be stored to the Flash-ROM (IP2001) on the Main P.C.B..

The shutter unit supplied as service parts has affix the label of own configure data.

By inputting second line to third line of these data into the adjustment software and writing these data to Flash-ROM (IP2001),

the shutter adjustment becomes needless.

In addition, the adjustment software can read data encoded to QR Code by using WEB camera with a close-up function.

After that, proceed the main body adjustment.

The details are refer to adjustment manual in adjustment software.

***4 NOTE: (When exchange the Main P.C.B. and/or Flash-ROM (IP2001))**

After exchanging the "Main P.C.B. and/or Flash-ROM", first, execute "Initial Settings" to determine the model suffix, and then, cancel the "Initial Settings" and proceed the adjustments.

When the adjustment data is rewrite without "Initial Settings" execution, may not be able to choose desire model suffix.

During the "Initial Settings" (When the model suffix select screen is displayed), do not power off or do not remove the battery.

* Power down during "Initial Settings" may cause not be able to choose desire model suffix.

When cannot be repaired in the IC exchange, and in the case of performing the "Main P.C.B." exchange, carry out any of following.

1. When it can turn on power, and the adjustment software can communicate with the camera body:
 - Before replacing, proceed the Flash-ROM (IP2001) data backup from the unit.
 - After replacing, overwrite the Flash-ROM (IP2001) data with backup data from the unit.
 - After that, proceed the main body adjustment. (Almost adjustment/inspection items can be omitted.)
 - Refer to the adjustment instruction in the adjustment software for details.
2. When it cannot turn on power, or the adjustment software cannot communicate with the camera body:
 - Almost readjustment fully are necessary.
 - The details are refer to adjustment manual in adjustment software.

***5 NOTE: (When White Balance (WBL/WBM) adjustment)**

After change to WB adjustment mode for service with software, the adjustment is executed.

After adjusting the AWB adjustment, to cancel the WB adjustment mode for service.

The details are refer to adjustment manual in adjustment software.

About the 3D interchangeable lens (H-FT012) correspondence

This unit has no special structure (circuit or part) for the 3D interchangeable lens correspondence, only by software is processed the 3D interchangeable lens correspondence.

Therefore, if taken with other lenses as usual, the 3D interchangeable lens is no problem for operation.

11 Maintenance

11.1 Notice in External Cleaning

11.1.1 About the Body

NOTE:

Before cleaning the camera, remove the battery and/or disconnect power plug from the outlet.
Also, remove the memory card and lens unit.

11.1.1.1 Dust/Dirt on the Outer Casing Part (S)

1. Blow off the dust first, then sweep out the dust from narrower spaces with soft cleaning brush.
2. Wipe up fingerprint and/or dirt on the Outer casing part with the dry fuzz-free cloth.

11.1.1.2 Dust/Dirt on the Image Sensor

1. Blow off the dust on the surface of the Image sensor with the Blower.
 - Keep the Mount Facing down condition towards to floor when cleaning.
 - Do not put the Blower further inside than the lens mount.
 - Be careful not to blow too strongly.
2. Wipe off the dirt on the image sensor surface with Lens Cleaning Kit (BK)(VFK1900BK).

11.1.1.3 About the LVF Unit

[Procedures]

1. Refer to the “Disassembly & Assembly Instructions” and disassemble the LVF Unit.
2. Blow off the dust of LVF Lens Unit with a blower.
3. Wipe off the dirt on the surface of glasses with Lens Cleaning Kit (VFK1900BK), if necessary.

11.1.2 About the Lens

Please refer to the following service manuals about Maintenance of bundled lenses.

- H-FS12060E/GK/PP: Order No. [DSC1604008CE](#)
- H-ES12060PP/E/GK: Order No. [DSC1702007CE](#)

Model No. : DC-G9/G9M/G9L Schematic Diagram Note

IMPORTANT SAFETY NOTICE:

COMPONENTS IDENTIFIED WITH THE MARK ⚠ HAVE THE SPECIAL CHARACTERISTICS FOR SAFETY. WHEN REPLACING ANY OF THESE COMPONENTS USE ONLY THE SAME TYPE.

1. Although reference number of the parts is indicated on the P.C.B. drawing and/or schematic diagrams, it is NOT mounted on the P.C.B. when it is displayed with "\$" mark.
2. It is only the "Test Round" and no terminal (Pin) is available on the P.C.B. when the TP (Test Point) indicated as "●" mark.
3. Use the parts number indicated on the Replacement Parts List .
4. Indication on Schematic diagrams:

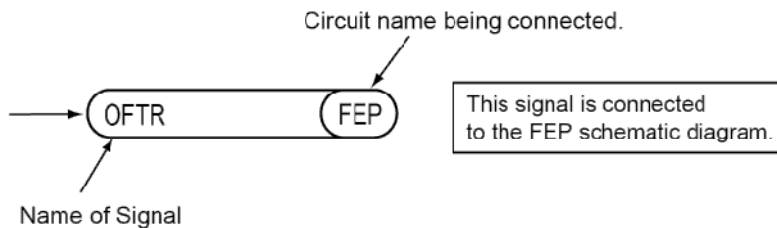

5. It might be taking time for display and/or access of the Schematic Diagrams & P. C. B. having the heavy data volume.

Model No. : DC-G9/G9M/G9L Parts List Note

- | |
|-----------------------------------------------------------------------------------------------------------------------------------------------------------------------------------------------------------------------------------------------------------------------------------------------------------------------------------------------------------------------------------------------------------------------------------------------------------------------------------------------------------------------------------------------------------------------------------------------------------------------------------------------------------------------------------------------------------------------------------------------------------------------------------------------------------------------------------------------------|
| <p>Note:</p> <ol style="list-style-type: none">* Be sure to make your orders of replacement parts according to this list.IMPORTANT SAFETY NOTICE Components identified with the mark \triangle have the special characteristics for safety. When replacing any of these components, use only the same type.Unless otherwise specified, All resistors are in OHMS. K=1,000 OHMS. All capacitors are in MICRO-FARADS (uf), P=uuF.The marking (RTL) indicates the retention time is limited for this item. After the discontinuation of this assembly in production, it will no longer be available.Supply of CD-ROM or DVD, in accordance with license protection, is allowable as replacement parts only for customers who accidentally damaged or lost their own. |
|-----------------------------------------------------------------------------------------------------------------------------------------------------------------------------------------------------------------------------------------------------------------------------------------------------------------------------------------------------------------------------------------------------------------------------------------------------------------------------------------------------------------------------------------------------------------------------------------------------------------------------------------------------------------------------------------------------------------------------------------------------------------------------------------------------------------------------------------------------|

E.S.D. standards for Electrostatically Sensitive Devices, refer to PREVENTION OF ELECTROSTATIC DISCHARGE (ESD) TO ELECTROSTATICALLY SENSITIVE (ES) DEVICES section.

Definition of Parts supplier:

- Parts marked with [INBD] in the remarks column are supplied from AP-INBD.
Others are supplied from PAVCX.

Model No. : DC-G9/G9M/G9L Power Supply (PS) (Main P.C.B.)

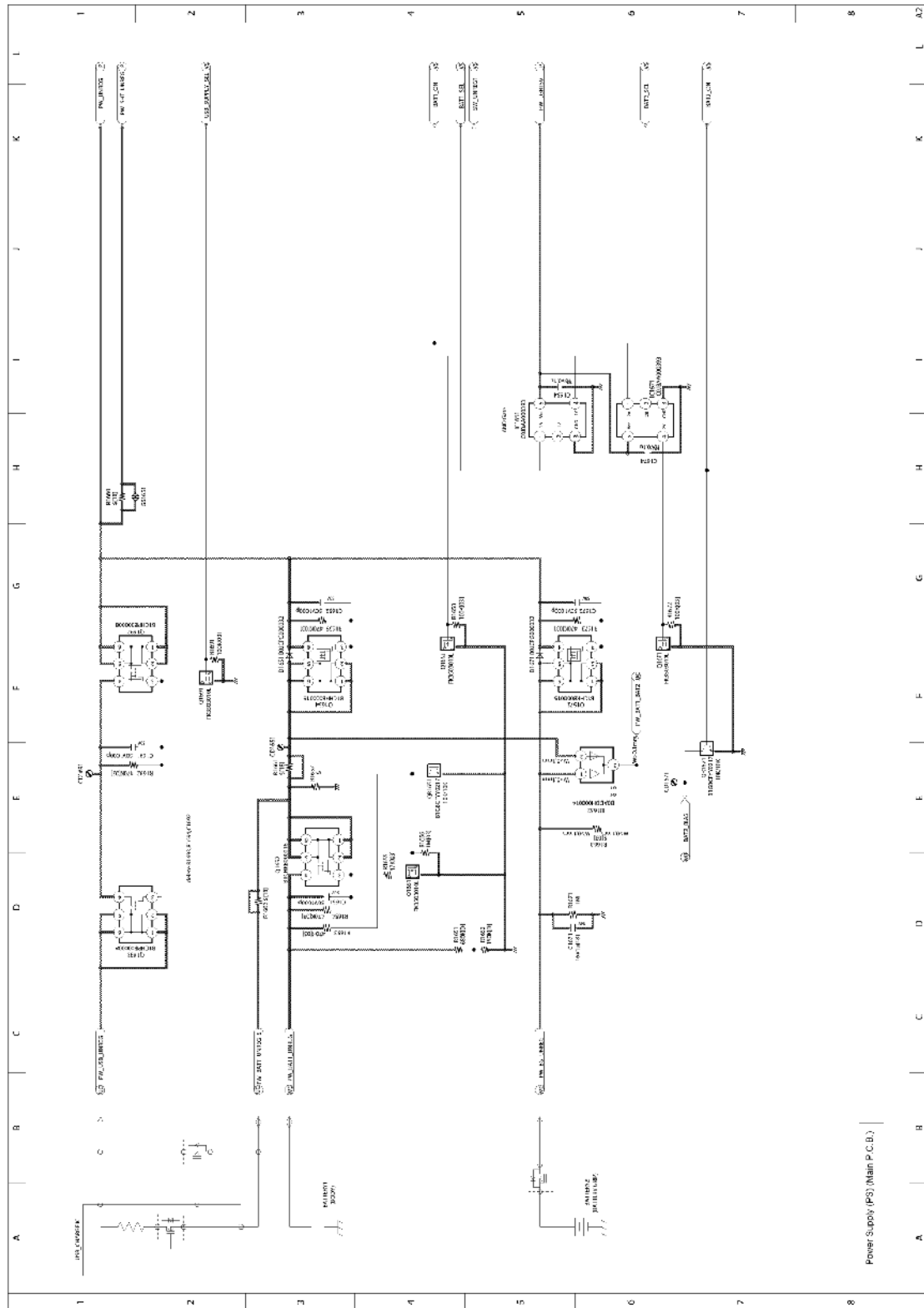

Power Supply (PS) (Main P.C.B.)

Model No. : DC-G9/G9M/G9L USB Charge (UC) (Main P.C.B.)

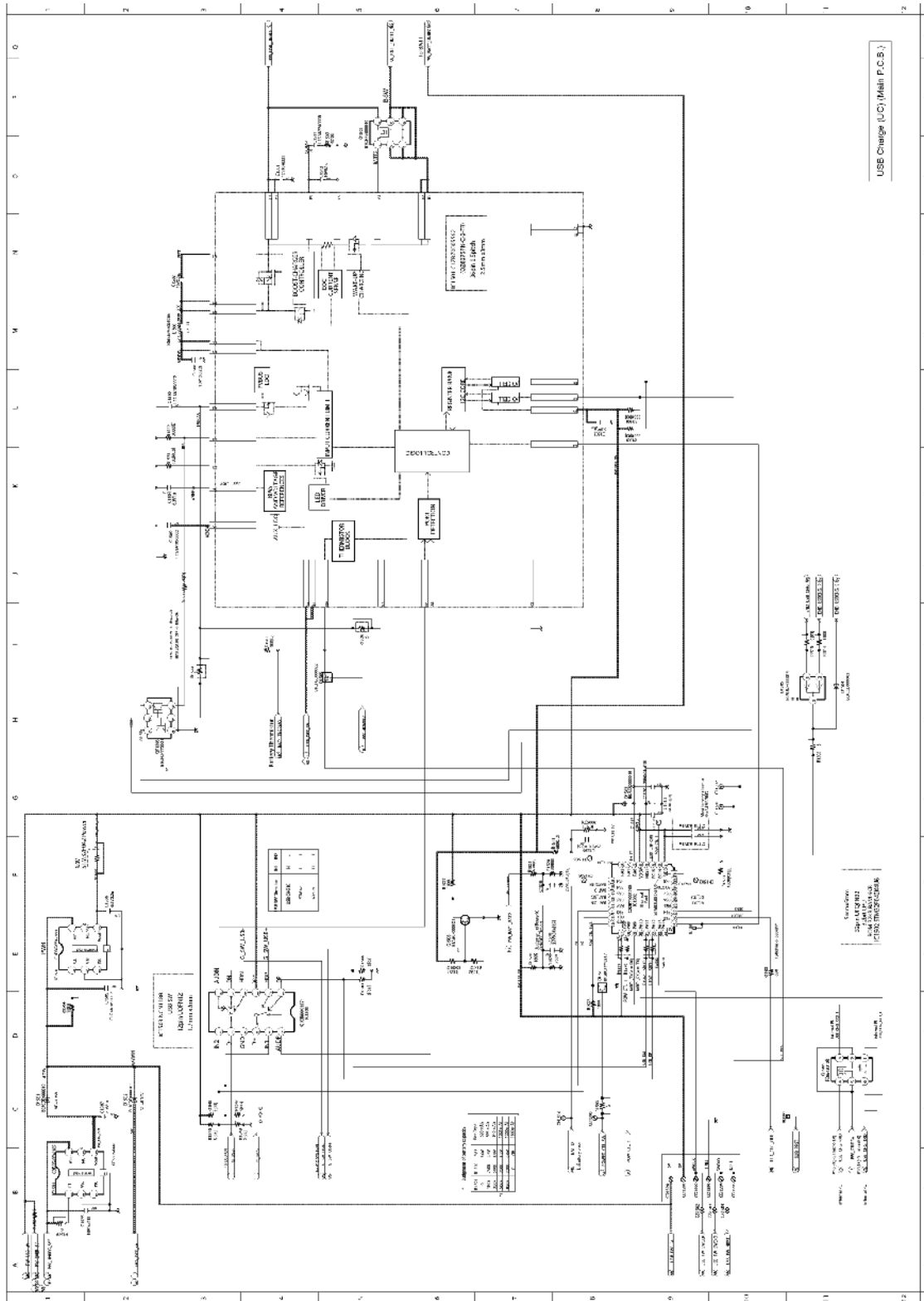

Model No. : DC-G9/G9M/G9L VENUS ENGINE Power (VP) (Main P.C.B.)

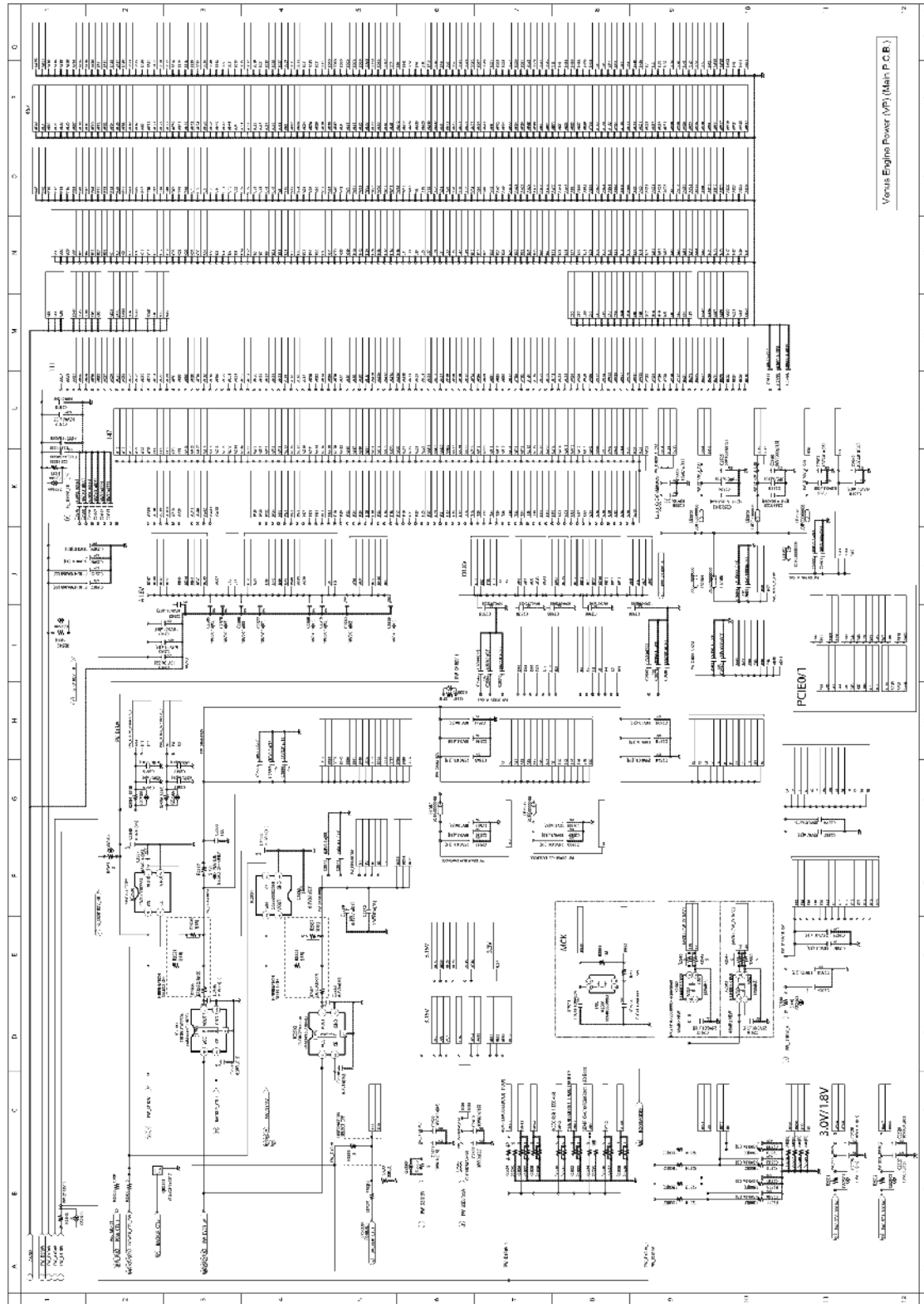

Model No. : DC-G9/G9M/G9L VENUS ENGINE System (VS) (Main P.C.B.)

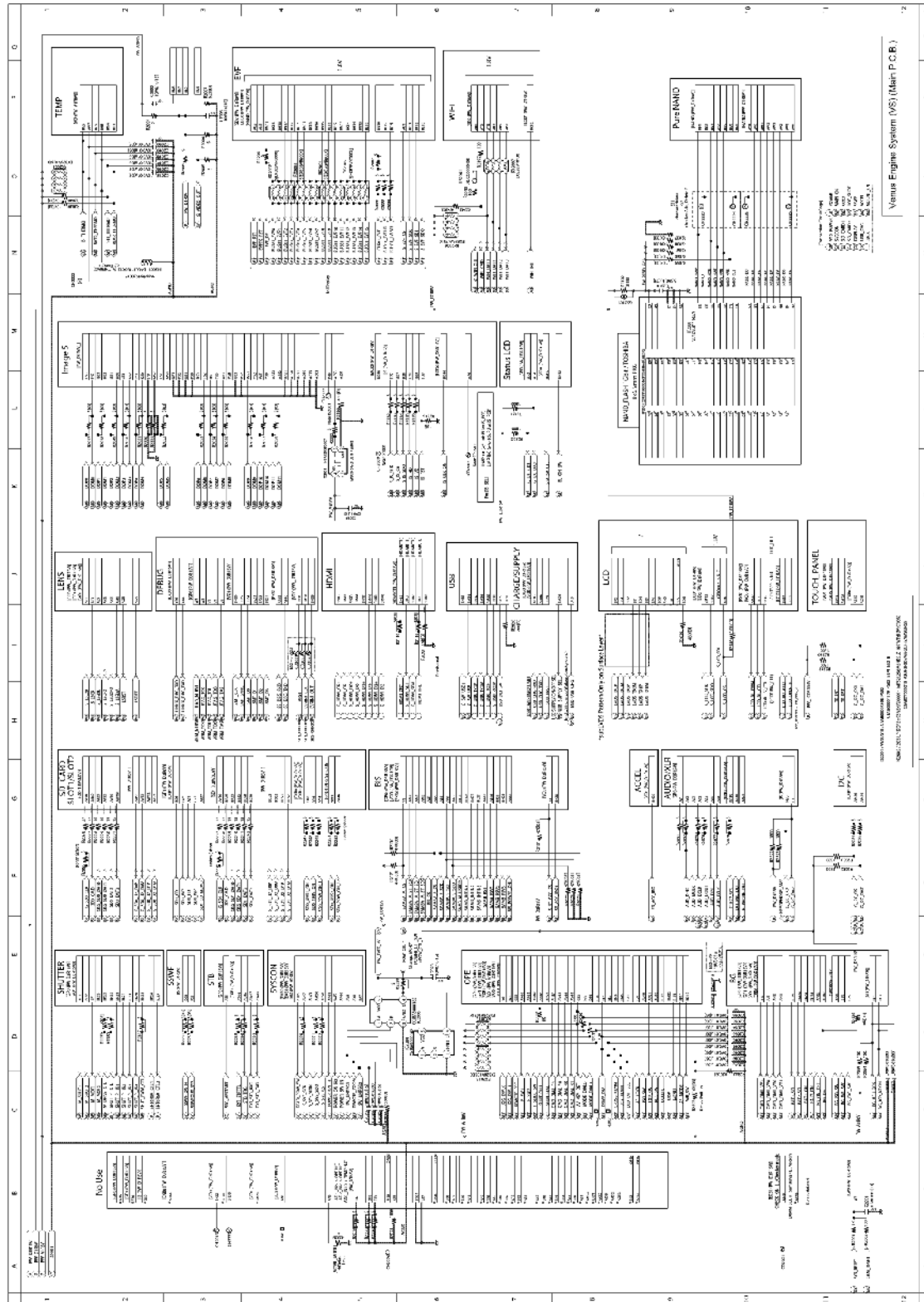

Model No. : DC-G9/G9M/G9L Syscon (SY) (Main P.C.B.)

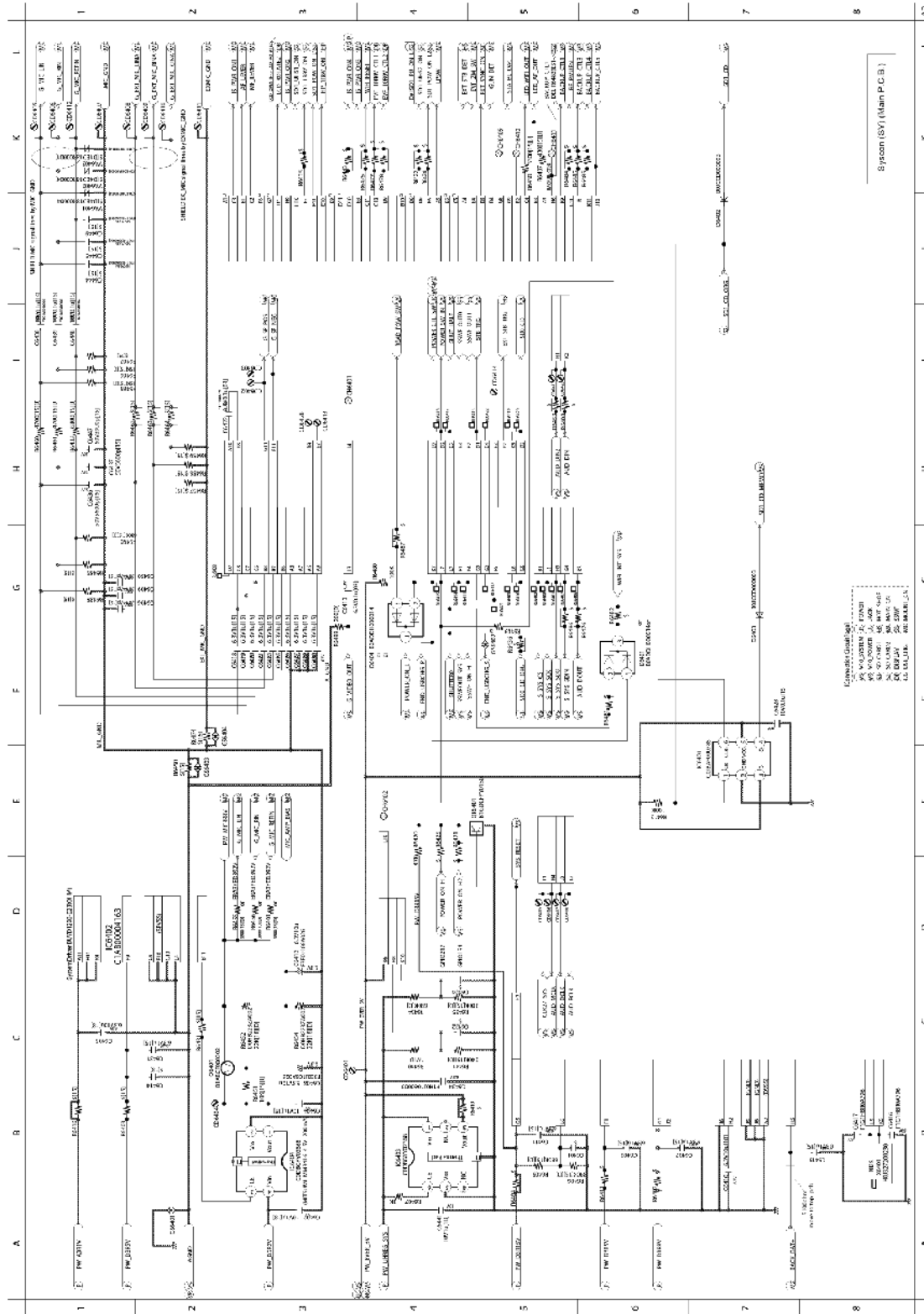

Model No. : DC-G9/G9M/G9L Accelerator (AC) (Main P.C.B.)

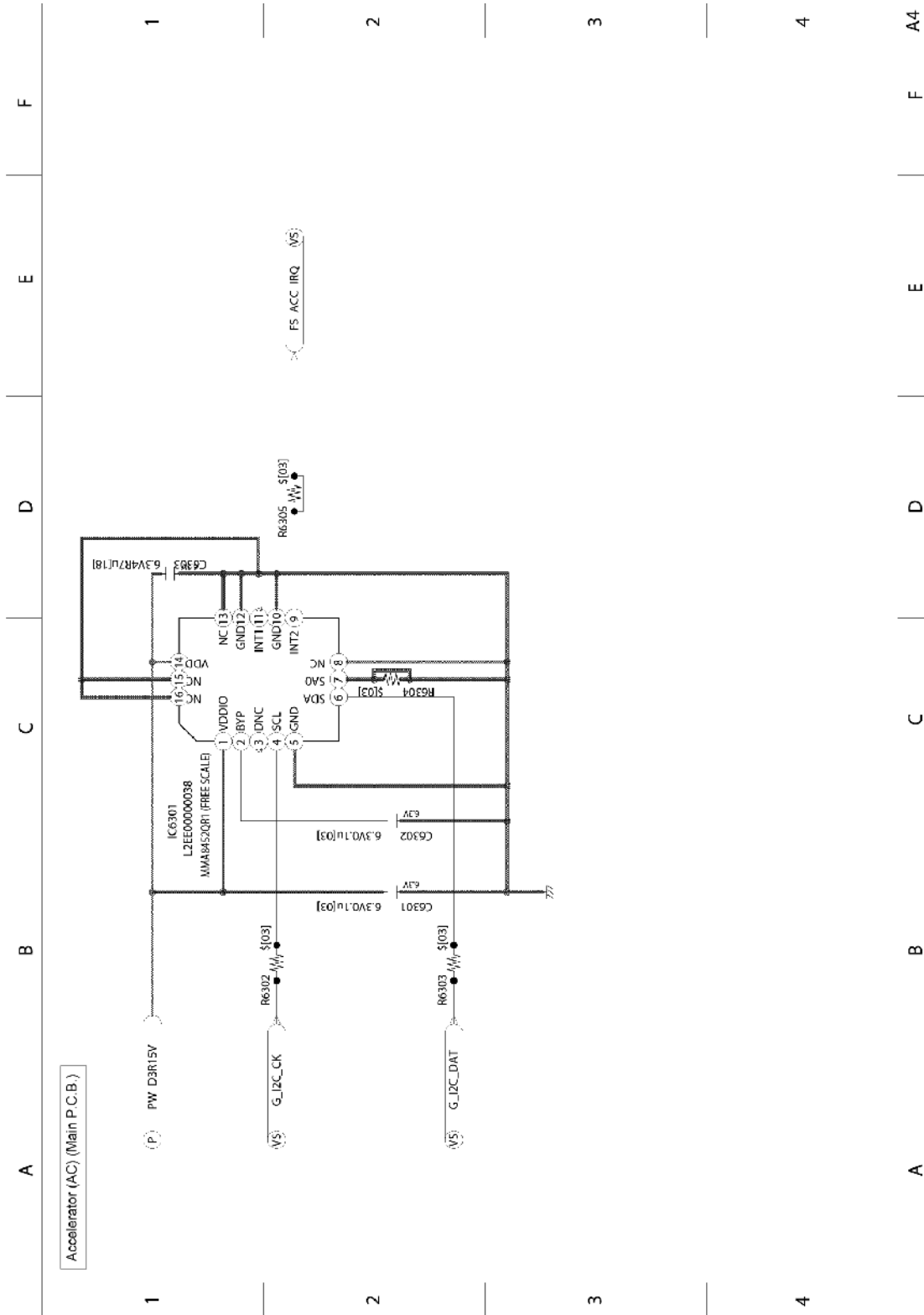

Model No. : DC-G9/G9M/G9L MS Drive (MS) (Main P.C.B.)

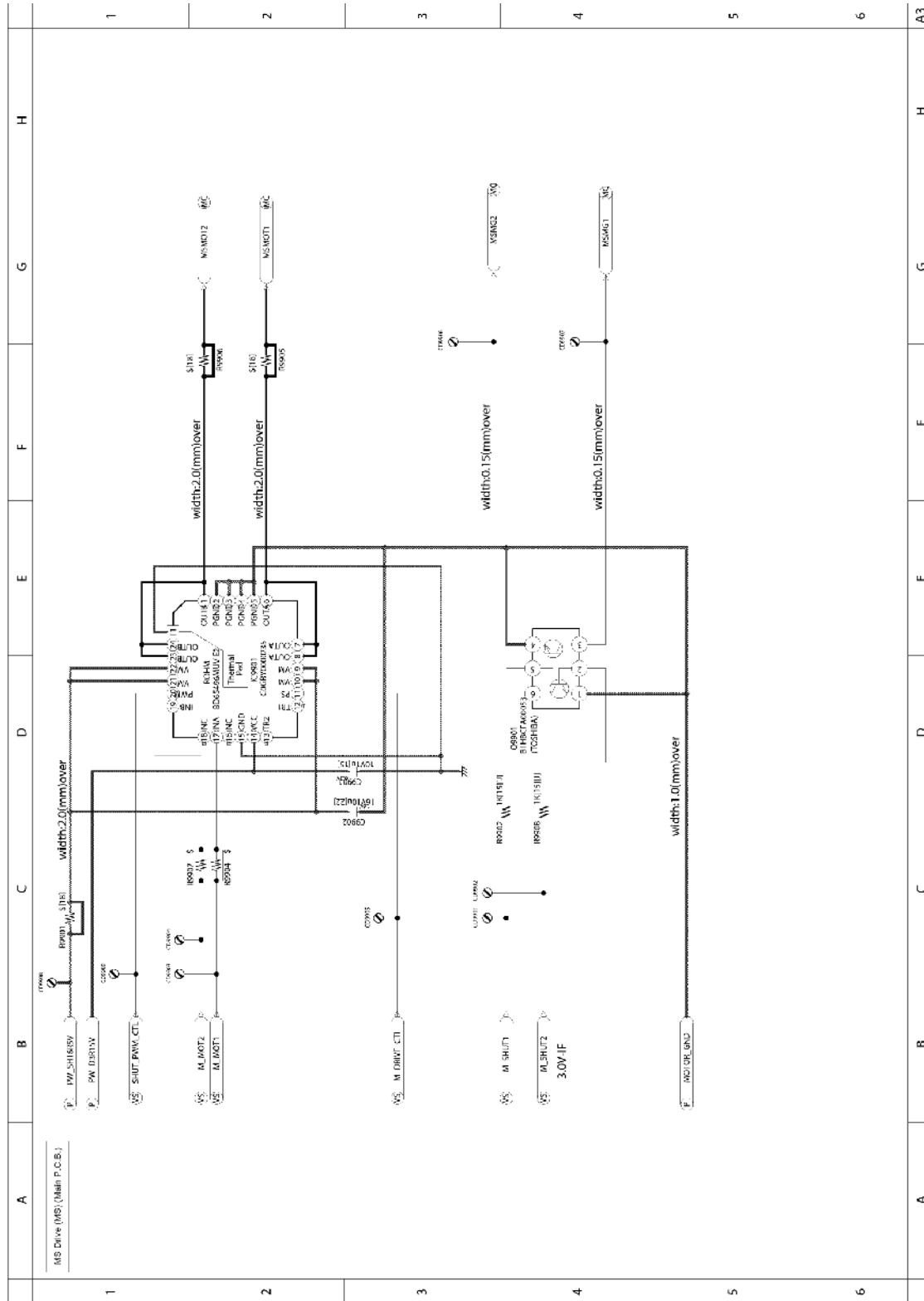

Model No. : DC-G9/G9M/G9L SSWF (SS) (Main P.C.B.)

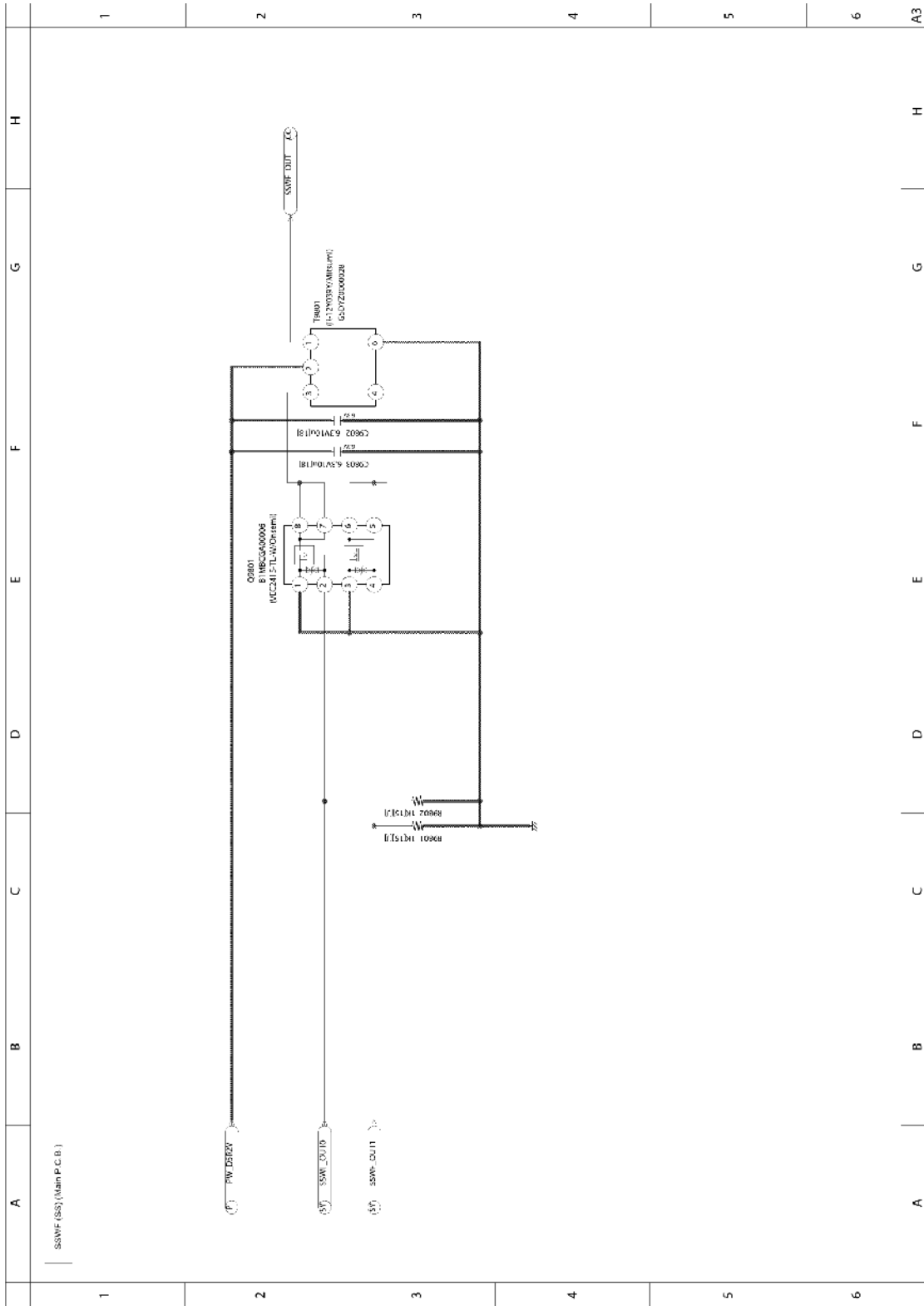

Model No. : DC-G9/G9M/G9L Hot Shoe (HS) (Main P.C.B.)

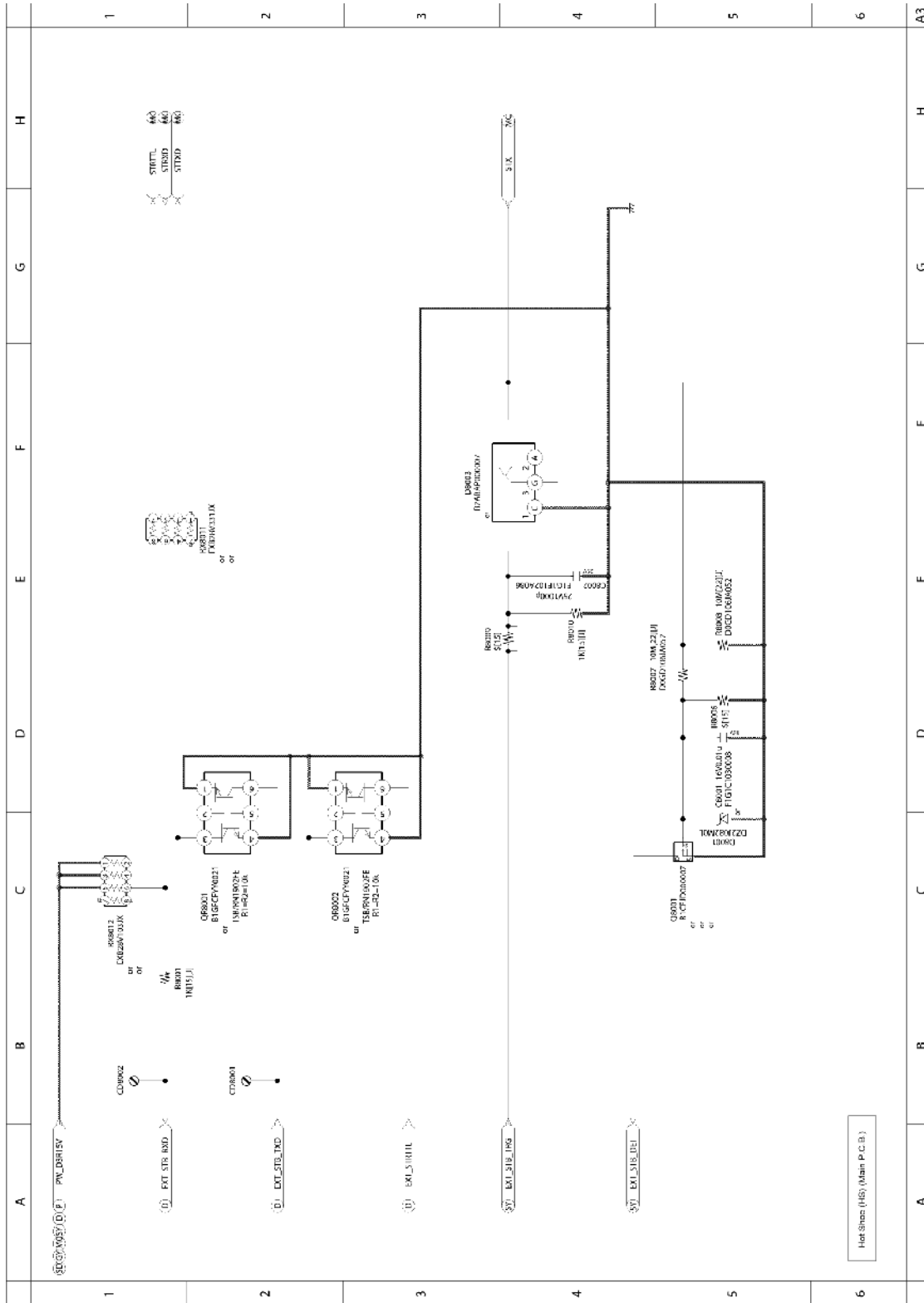

Model No. : DC-G9/G9M/G9L Headphone Amp (HA) (Main P.C.B.)

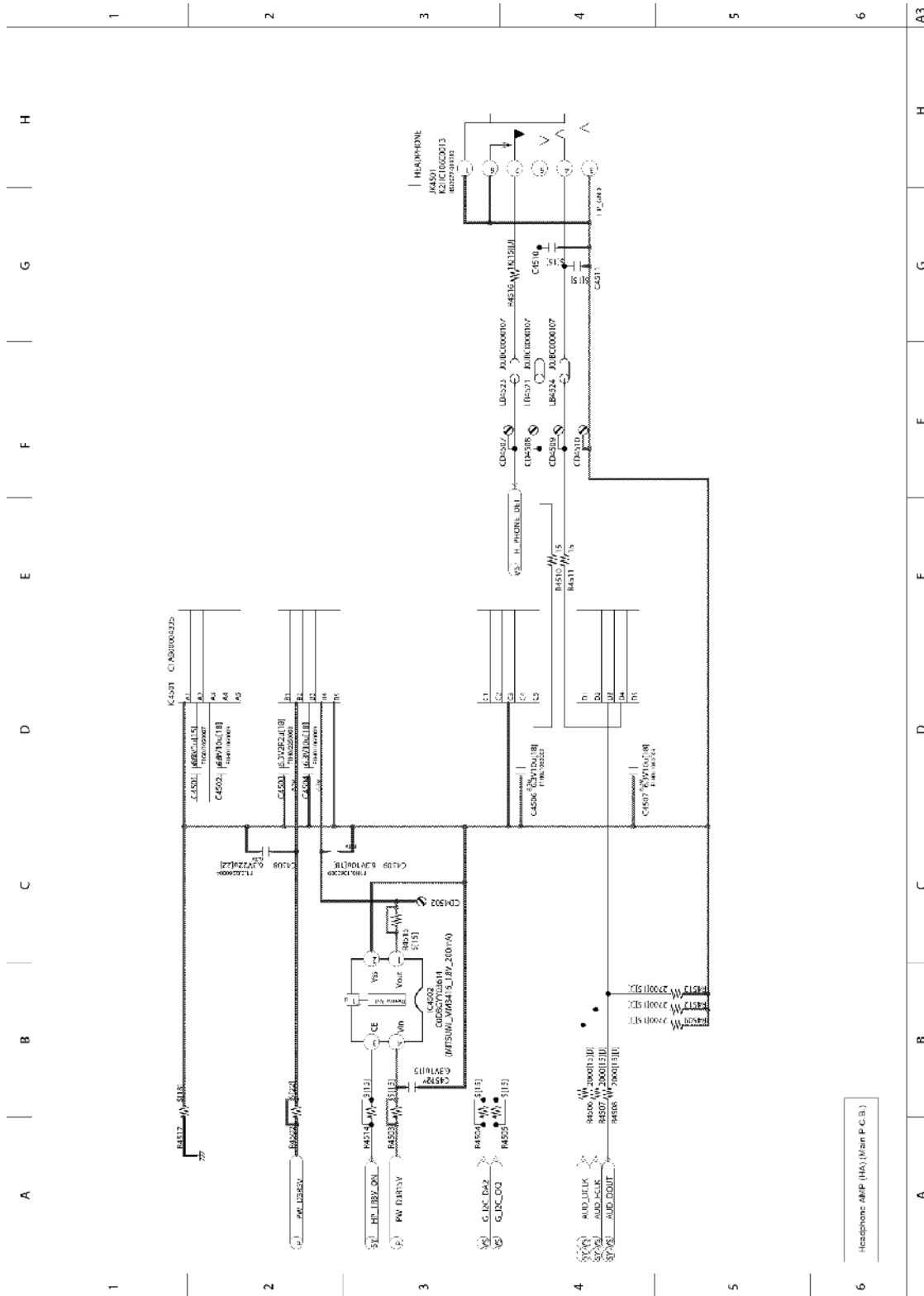

Model No. : DC-G9/G9M/G9L SD Card1 (S1) (Main P.C.B.)

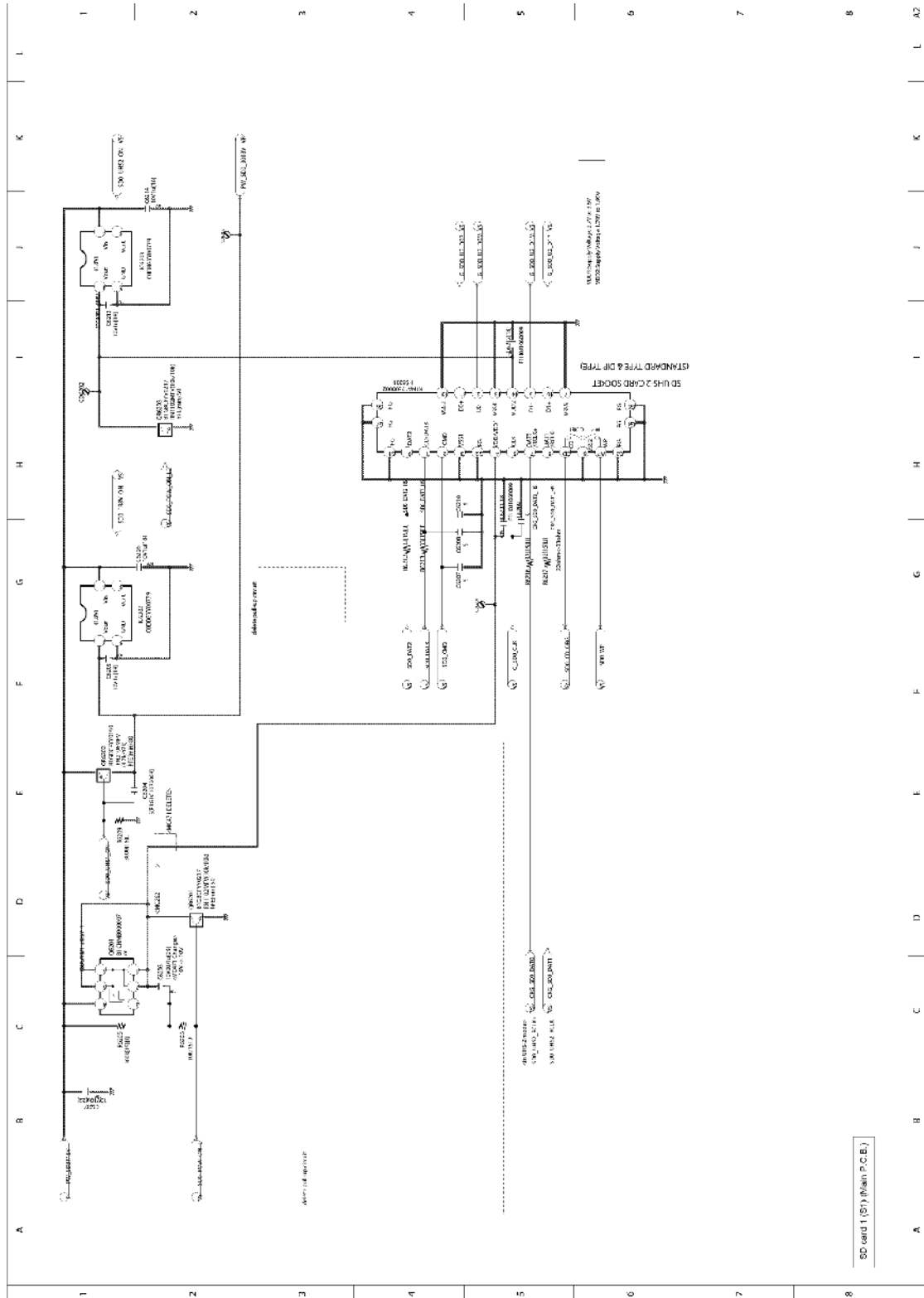

SD card 1 (S1) (Main P.C.B.)

Model No. : DC-G9/G9M/G9L SD Card2 (S2) (Main P.C.B.)

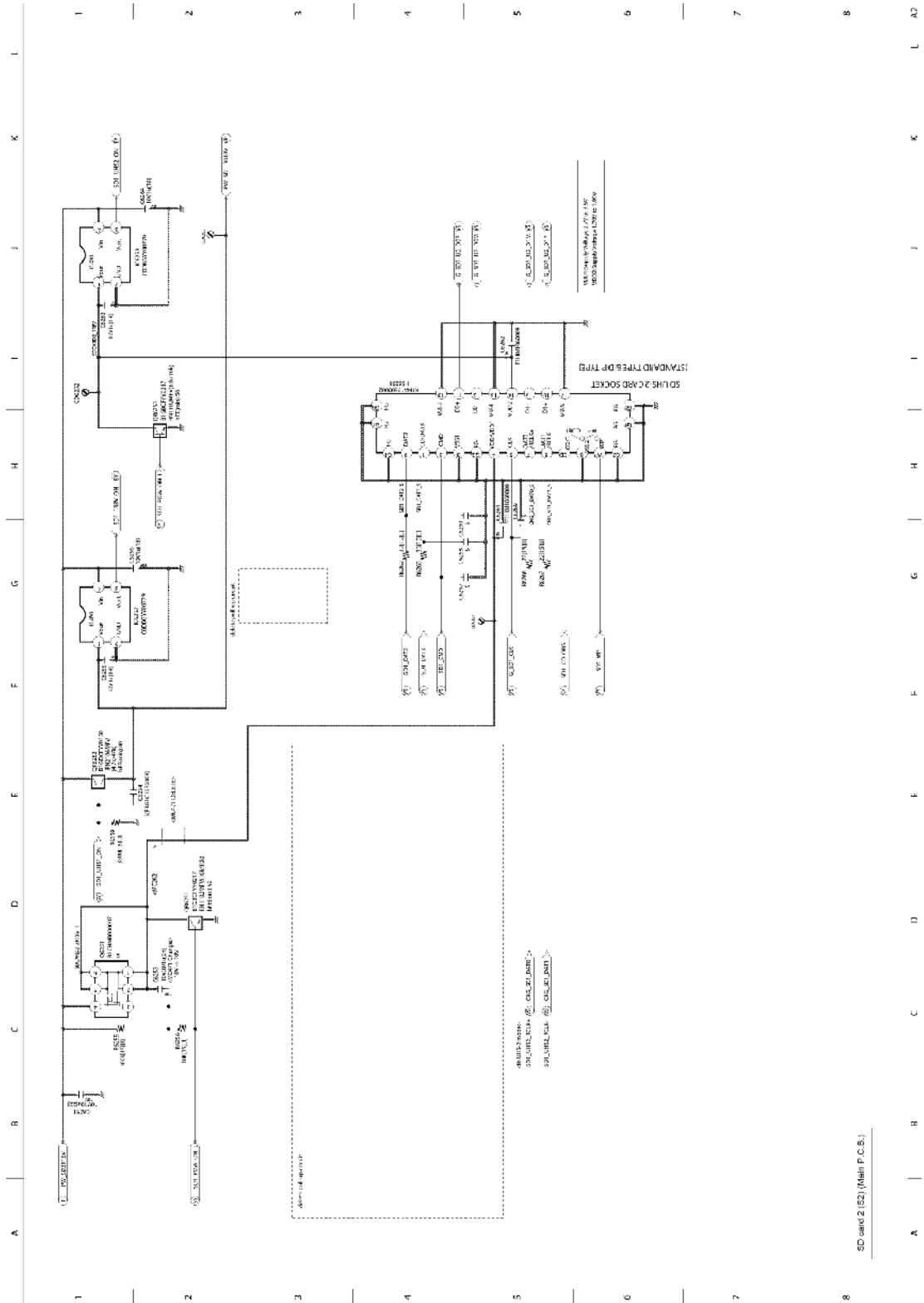

Model No. : DC-G9/G9M/G9L Mount Connection (MO) (Main P.C.B.)

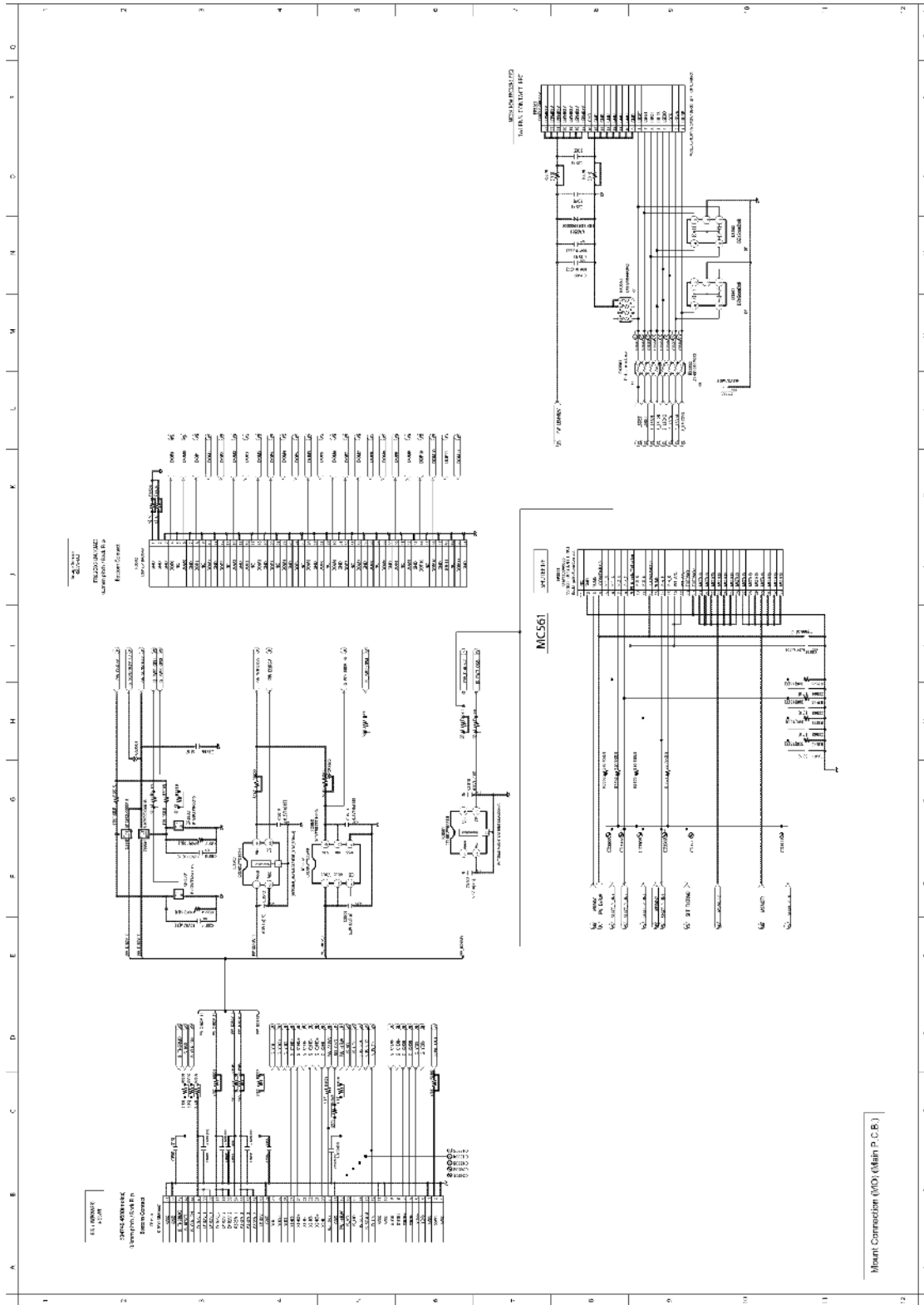

Model No. : DC-G9/G9M/G9L Synchro (SC) (Main P.C.B.)

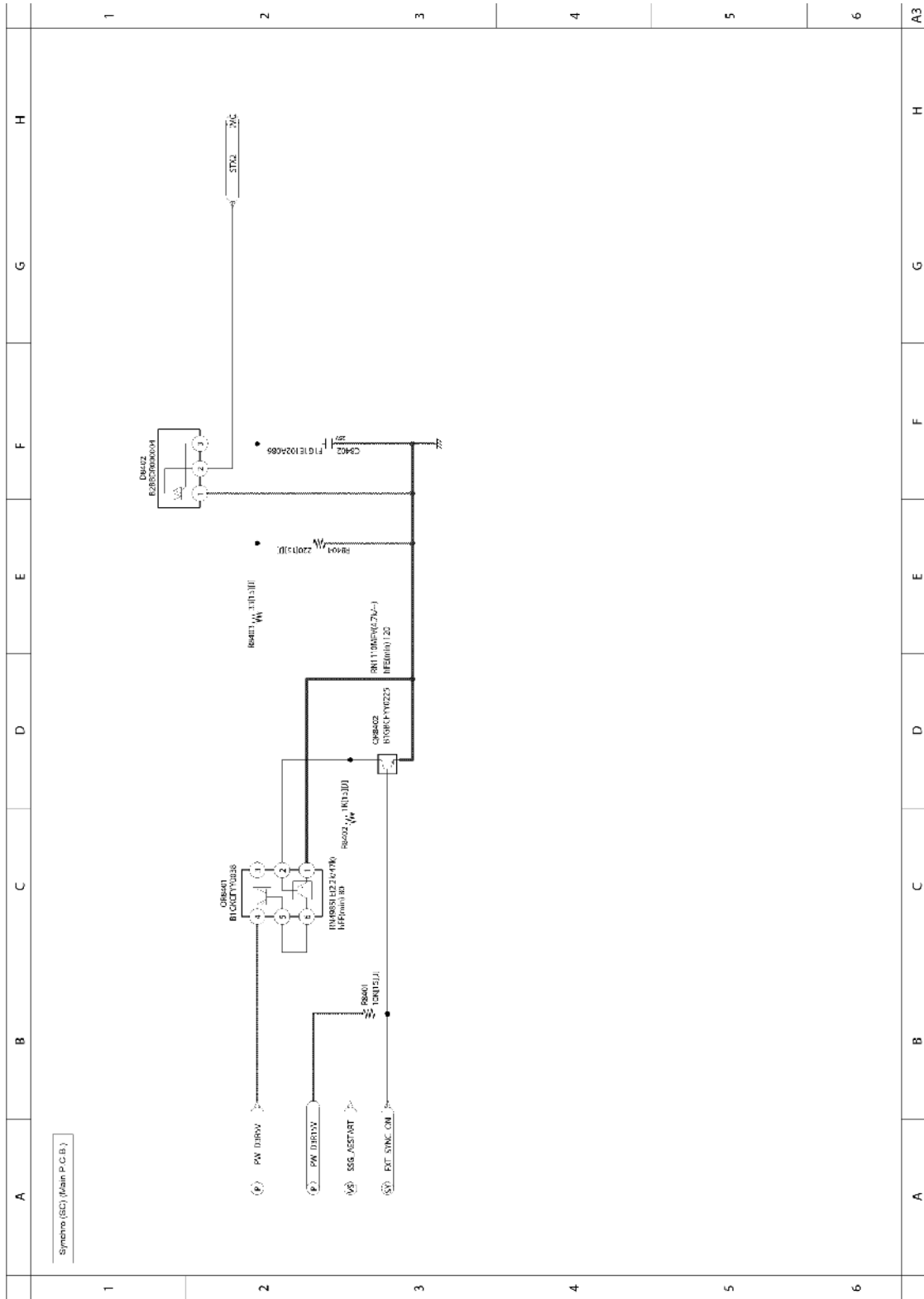

Model No. : DC-G9/G9M/G9L Gyro Amp (GA) (Main P.C.B.)

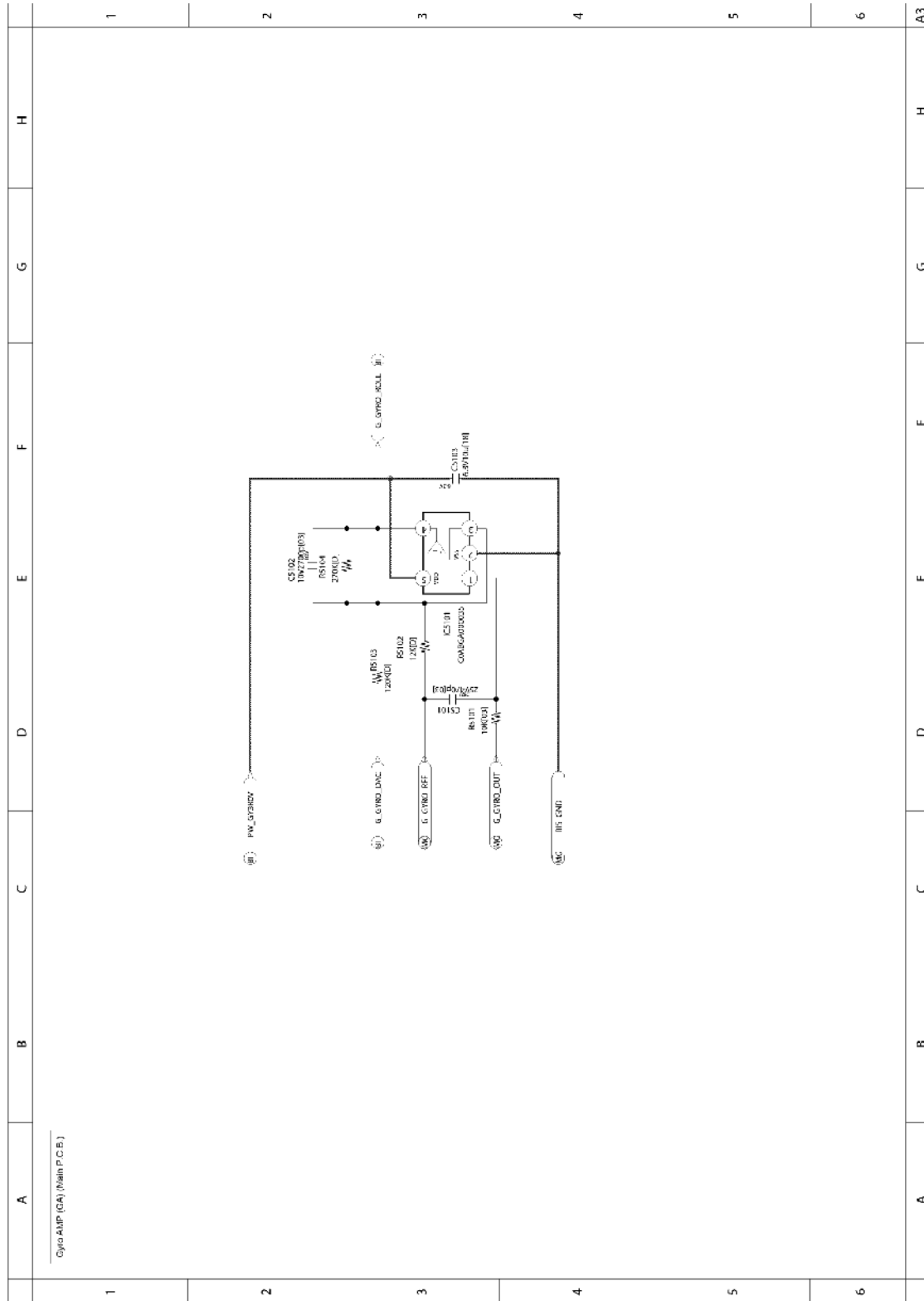

Model No. : DC-G9/G9M/G9L Battery (BA) (Battery P.C.B.)

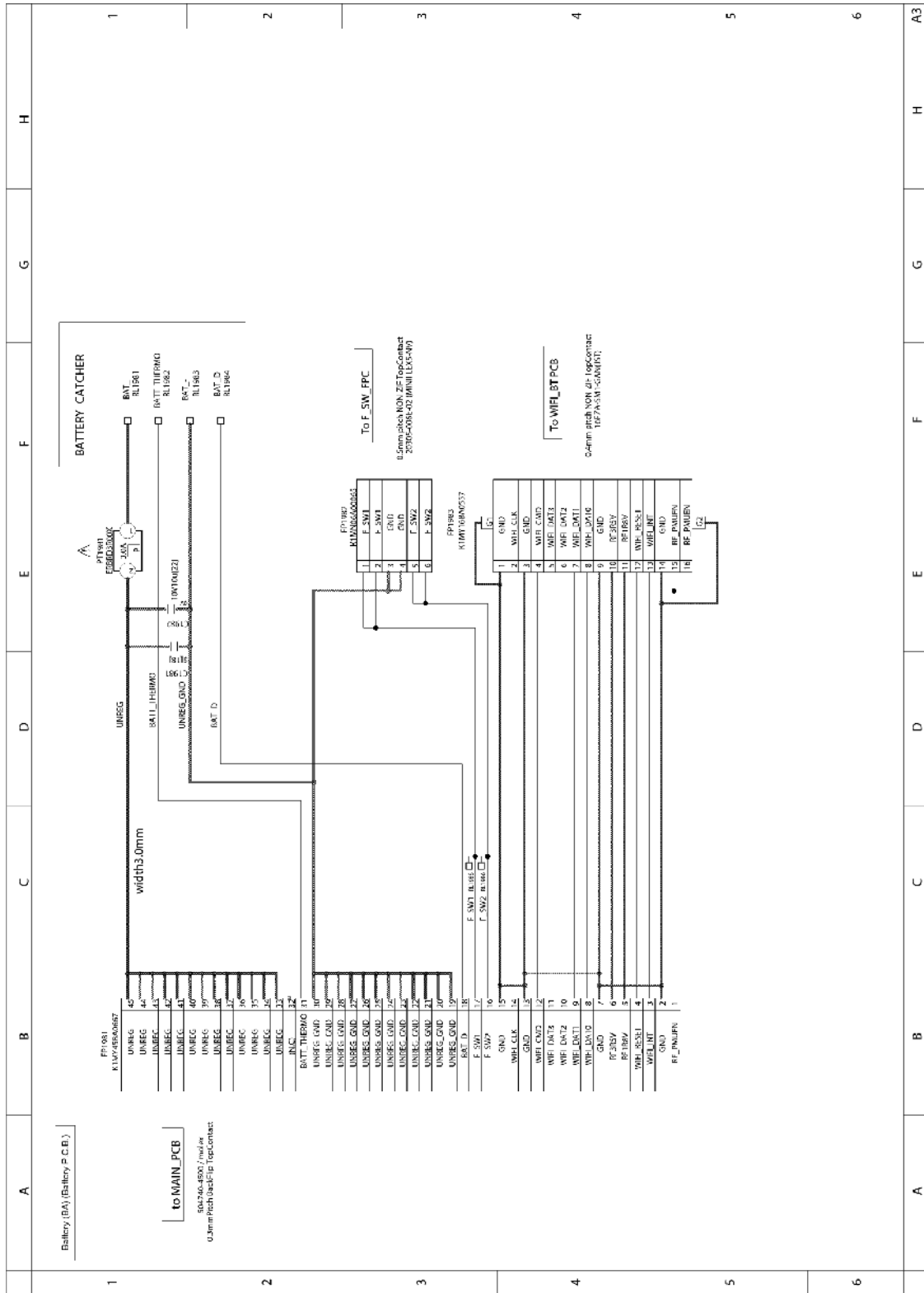

Model No. : DC-G9/G9M/G9L Top (Top P.C.B.)

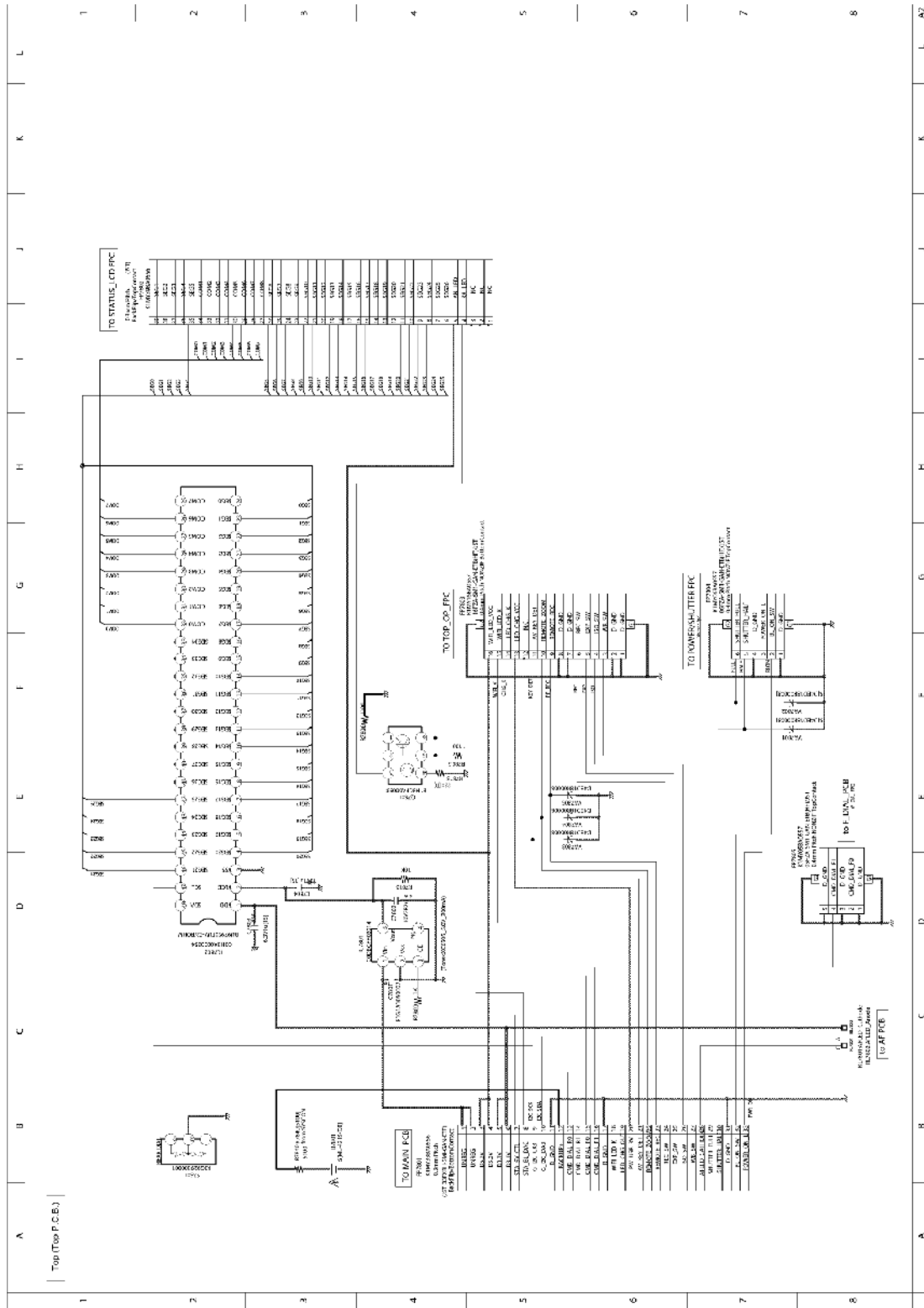

Model No. : DC-G9/G9M/G9L Main P.C.B. (Component Side)

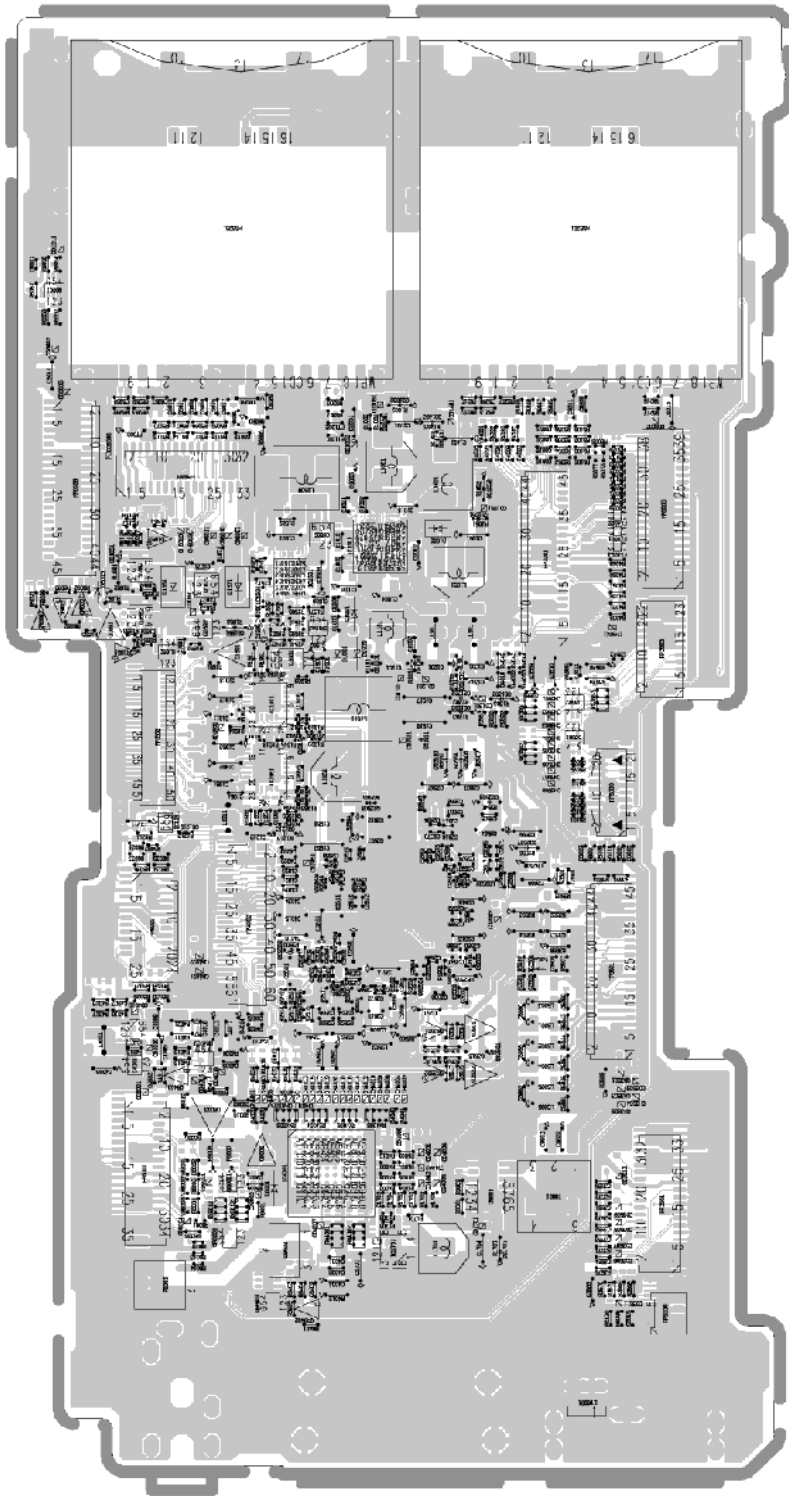

Model No. : DC-G9/G9M/G9L Main P.C.B. (Foil Side)

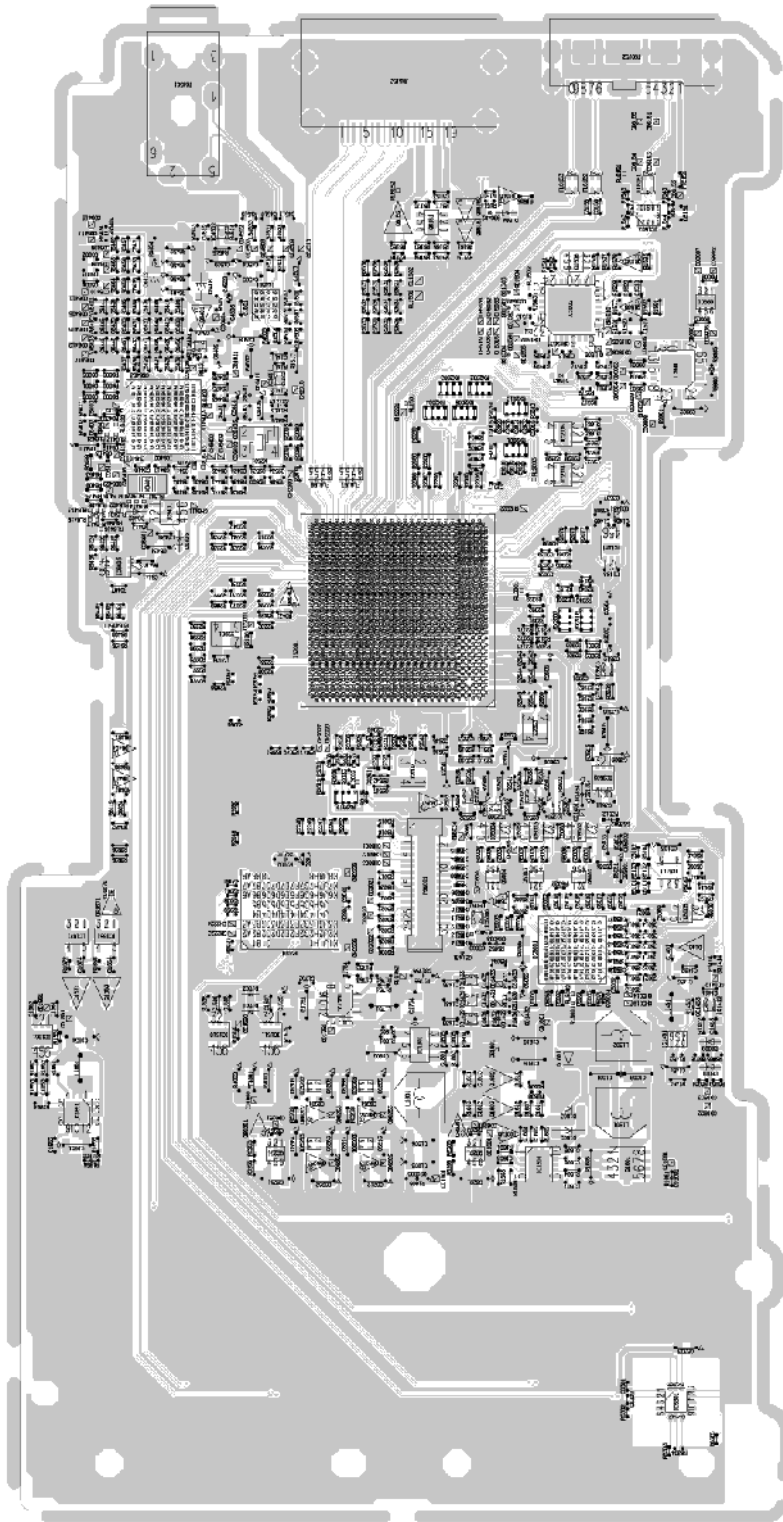

Model No. : DC-G9/G9M/G9L Battery P.C.B. (Component Side)

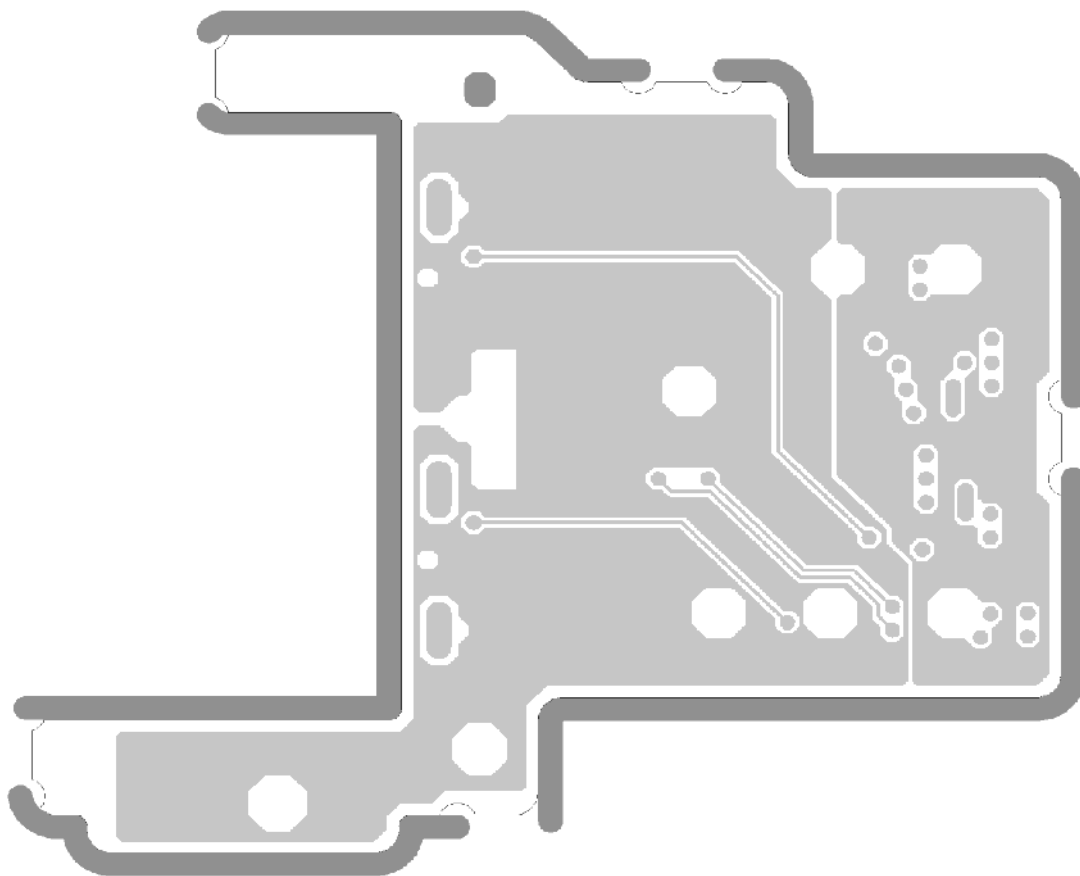

Model No. : DC-G9/G9M/G9L Battery P.C.B. (Foil Side)

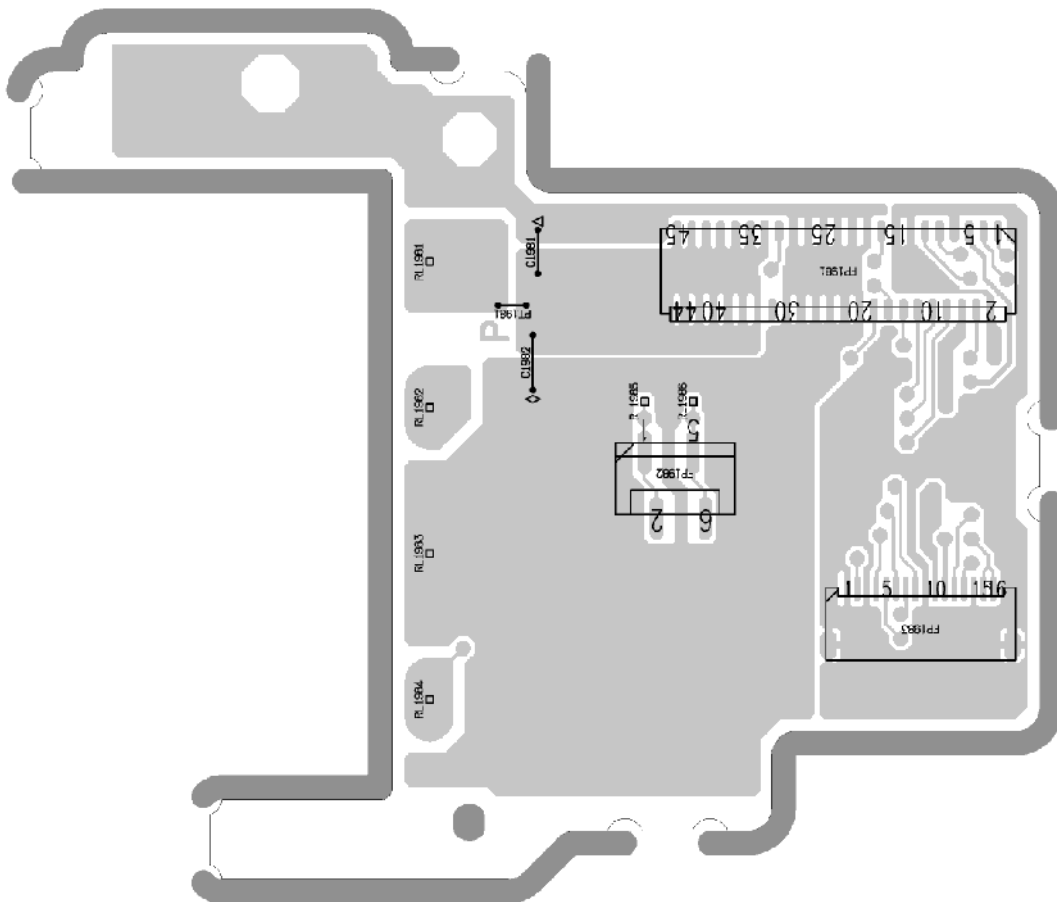

Model No. : DC-G9/G9M/G9L Top P.C.B. (Component Side)

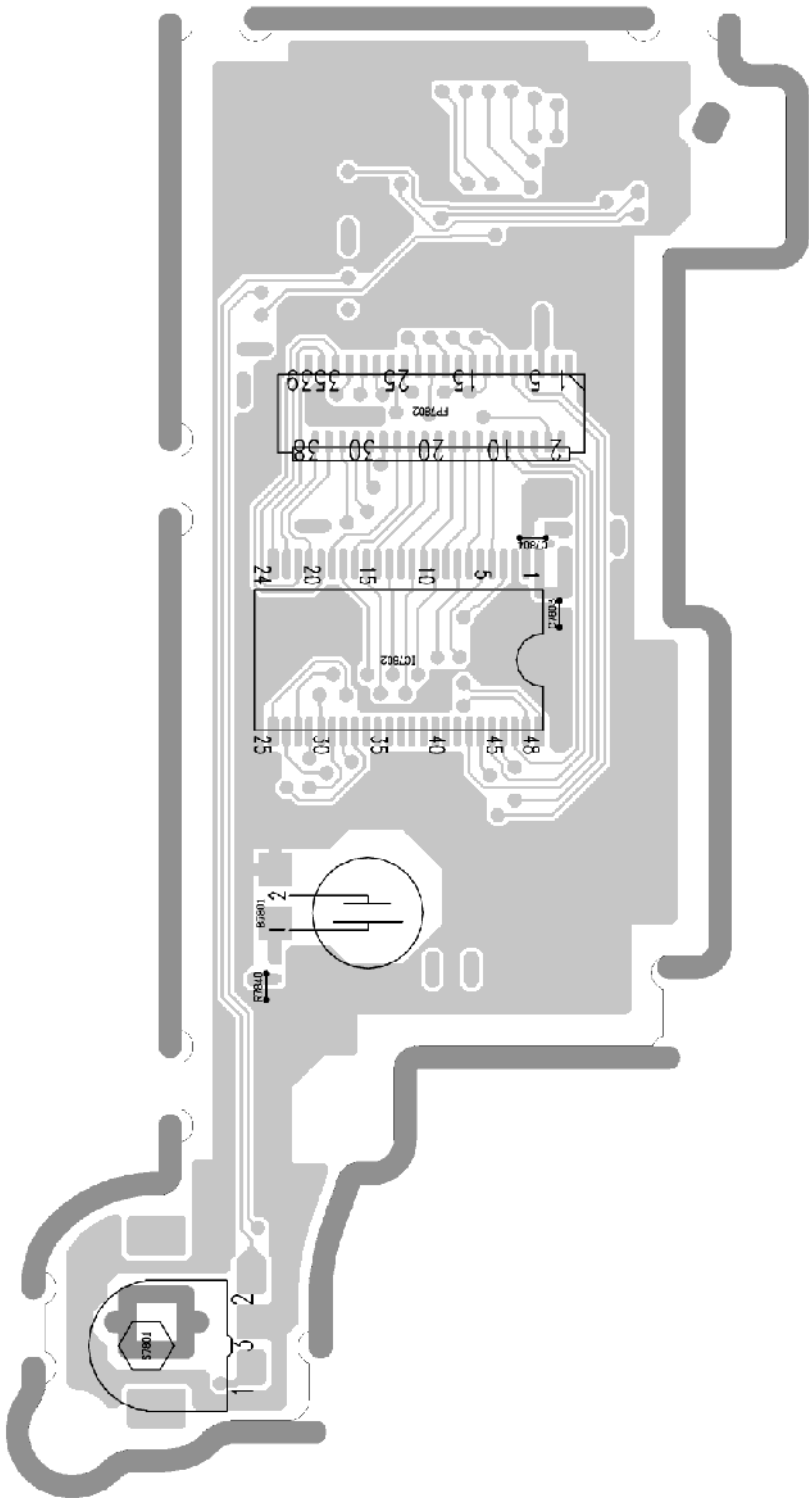





Model No. : DC-G9/G9M/G9L Parts List

| Change | Safety | Ref. No. | Part No. | Part Name & Description | Q'ty | Remarks |
|--------|--------|----------|--------------|-------------------------|------|---------------|
| | | D1001 | DB2J20800L | DIODE | 1 | E.S.D. |
| | | D1002 | B0JCMD000066 | DIODE | 1 | E.S.D. |
| | | D1461 | DB3S308F0L | DIODE | 1 | E.S.D. |
| | | D1501 | B0JCDD000019 | DIODE | 1 | E.S.D. |
| | | D1502 | B0JCDD000019 | DIODE | 1 | E.S.D. |
| | | D1503 | B0JCDD000019 | DIODE | 1 | E.S.D. |
| | | D1504 | B0JCCD000003 | DIODE | 1 | E.S.D. |
| | | D1505 | B0ADEJ000054 | DIODE | 1 | E.S.D. |
| | | D1601 | B0JCRD000017 | DIODE | 1 | E.S.D. |
| | | D1602 | B0JCGD000016 | DIODE | 1 | E.S.D. |
| | | D1603 | B0JCGD000016 | DIODE | 1 | E.S.D. |
| | | D1651 | B0JCPG000032 | DIODE | 1 | E.S.D. |
| | | D1652 | B0ADDH000014 | DIODE | 1 | E.S.D. |
| | | D1652 | B0ADEJ000054 | DIODE | 1 | E.S.D. |
| | | D1671 | B0JCPG000032 | DIODE | 1 | E.S.D. |
| | | D1901 | B0JCGD000016 | DIODE | 1 | E.S.D. |
| | | D1902 | B0JCGD000016 | DIODE | 1 | E.S.D. |
| | | D3561 | DZ5S068D0R | DIODE | 1 | E.S.D. |
| | | D3562 | DZ5S068D0R | DIODE | 1 | E.S.D. |
| | | D6001 | B0JCCD000003 | DIODE | 1 | E.S.D. |
| | | D6002 | B0JCCD000003 | DIODE | 1 | E.S.D. |
| | | D6003 | B0JCCD000003 | DIODE | 1 | E.S.D. |
| | | D6401 | B0ADEJ000054 | DIODE | 1 | E.S.D. |
| | | D6402 | B0JCCD000003 | DIODE | 1 | E.S.D. |
| | | D6403 | B0JCCD000003 | DIODE | 1 | E.S.D. |
| | | D6404 | B0ADEJ000054 | DIODE | 1 | E.S.D. |
| | | D8001 | DZ2J082M0L | DIODE | 1 | E.S.D. |
| | | D8003 | B2ABAP000007 | DIODE | 1 | E.S.D. |
| | | D8402 | B2BBDR000004 | DIODE | 1 | E.S.D. |
| | | FL6156 | EXC28CH900U | FILTER | 1 | |
| | | FL6157 | EXC28CH900U | FILTER | 1 | |
| | | FP3501 | K1MY45BA0667 | CONNECTOR 45P | 1 | |
| | | FP3502 | K1MY51BA0647 | CONNECTOR 51P | 1 | |
| | | FP3561 | K1MY33BA0556 | CONNECTOR 33P | 1 | |
| | | FP3563 | K1MY23BA0667 | CONNECTOR 23P | 1 | |
| | | FP4001 | K1MY45BA0667 | CONNECTOR 45P | 1 | |
| | | FP4002 | K1MY61AA0288 | CONNECTOR 61P | 1 | |
| | | FP6001 | K1MY35BA0556 | CONNECTOR 35P | 1 | |
| | | FP6002 | K1MY25BA0556 | CONNECTOR 25P | 1 | |
| | | FP6004 | K1MY33BA0556 | CONNECTOR 33P | 1 | |
| | | FP6005 | K1MY39BA0556 | CONNECTOR 39P | 1 | |
| | | FP6006 | K1MY05BA0557 | CONNECTOR 5P | 1 | |
| | | FP6008 | K1MY45BA0667 | CONNECTOR 45P | 1 | |
| | | FP6009 | K1MY21BA0585 | CONNECTOR 21P | 1 | |
| | | HS6201 | K1NA17E00002 | CONNECTOR 17P | 1 | |
| | | HS6251 | K1NA17E00002 | CONNECTOR 17P | 1 | |
| | | IC1001 | C12BZ0004906 | IC | 1 | E.S.D. |
| | | IC1211 | C0DBAYY01533 | IC | 1 | E.S.D. |
| | | IC1411 | C0DBGYY03640 | IC | 1 | E.S.D. |
| | | IC1412 | C0DBGYY03641 | IC | 1 | E.S.D. |
| | | IC1431 | C0DBGYY03644 | IC | 1 | E.S.D. |
| | | IC1432 | C0DBGYY03614 | IC | 1 | E.S.D. |
| | | IC1433 | C0DBGYY03644 | IC | 1 | E.S.D. |
| | | IC1451 | C0DBAYY01533 | IC | 1 | E.S.D. |
| | | IC1461 | C0DBGYY06345 | IC | 1 | E.S.D. |
| | | IC1501 | C12BZ0005562 | IC | 1 | E.S.D. |
| | | IC1502 | SUBF000028 | IC | 1 | E.S.D. [INBD] |
| | | IC1503 | C1CB00004574 | IC | 1 | E.S.D. |
| | | IC1510 | C0DBGYY02368 | IC | 1 | E.S.D. |
| | | IC1511 | C0DBGYY06165 | IC | 1 | E.S.D. |
| | | IC1601 | C0DBAYY02125 | IC | 1 | E.S.D. |
| | | IC1651 | C0JBAA000393 | IC | 1 | E.S.D. |

Model No. : DC-G9/G9M/G9L Parts List

| Change | Safety | Ref. No. | Part No. | Part Name & Description | Q'ty | Remarks |
|--------|--------|----------|---------------|-------------------------|------|---------------|
| | | IC1671 | C0JBAA000393 | IC | 1 | E.S.D. |
| | | IC1701 | SUBF000016 | IC | 1 | E.S.D. [INBD] |
| | | IC1751 | SUBF000017 | IC | 1 | E.S.D. [INBD] |
| | | IC1801 | C0DBAYY02374 | IC | 1 | E.S.D. |
| | | IC1851 | SUBF000017 | IC | 1 | E.S.D. [INBD] |
| | | IC1861 | C0DBGYY06645 | IC | 1 | E.S.D. |
| | | IC1901 | C0DBGYY02369 | IC | 1 | E.S.D. |
| | | IC1911 | SUBF000025 | IC | 1 | E.S.D. [INBD] |
| | | IC1951 | SUBF000025 | IC | 1 | E.S.D. [INBD] |
| | | IC2004 | C0JBAS000182 | IC | 1 | E.S.D. |
| | | IC2005 | C0JBAS000182 | IC | 1 | E.S.D. |
| | | IC2502 | C0DBGYY05590 | IC | 1 | E.S.D. |
| | | IC2503 | C0DBGYY05584 | IC | 1 | E.S.D. |
| | | IC2504 | C0ZBZ0002095 | IC | 1 | E.S.D. |
| | | IC2506 | C0ZBZ0002264 | IC | 1 | E.S.D. |
| | | IC3501 | C0DBGYY03614 | IC | 1 | E.S.D. |
| | | IC3502 | C0DBGYY03248 | IC | 1 | E.S.D. |
| | | IC3503 | C0DBGYY03644 | IC | 1 | E.S.D. |
| | | IC4001 | C1CB00004338 | IC | 1 | E.S.D. |
| | | IC4073 | C0DBAYY02115 | IC | 1 | E.S.D. |
| | | IC4501 | C1AB00004335 | IC | 1 | E.S.D. |
| | | IC4502 | C0DBGYY03614 | IC | 1 | E.S.D. |
| | | IC5001 | SUBF000023 | IC | 1 | E.S.D. [INBD] |
| | | IC5002 | C0ABGA000090 | IC | 1 | E.S.D. |
| | | IC5003 | C0ABGA000090 | IC | 1 | E.S.D. |
| | | IC5004 | C0ABGA000090 | IC | 1 | E.S.D. |
| | | IC5005 | C0ABGA000090 | IC | 1 | E.S.D. |
| | | IC5006 | C0DBGYY03678 | IC | 1 | E.S.D. |
| | | IC5101 | C0ABGA000035 | IC | 1 | E.S.D. |
| | | IC6202 | C0DBGYY00779 | IC | 1 | E.S.D. |
| | | IC6203 | C0DBGYY00779 | IC | 1 | E.S.D. |
| | | IC6252 | C0DBGYY00779 | IC | 1 | E.S.D. |
| | | IC6253 | C0DBGYY00779 | IC | 1 | E.S.D. |
| | | IC6301 | L2EE00000038 | IC | 1 | E.S.D. |
| | | IC6401 | C0JBAF000785 | IC | 1 | E.S.D. |
| | | IC6402 | C1AB00004163 | IC | 1 | E.S.D. |
| | | IC6403 | C0DBGYY02368 | IC | 1 | E.S.D. |
| | | IC6404 | C0DBGYY03668 | IC | 1 | E.S.D. |
| | | IC9901 | SUBF000005 | IC | 1 | E.S.D. [INBD] |
| | | IP2001 | 1VL1DVLB11162 | IC | 1 | E.S.D. |
| | | IS2001 | 1SL1DVLB11162 | IC | 1 | E.S.D. |
| | | JK4501 | K2HC106E0013 | JACK | 1 | |
| | | JK6152 | K1FY110E0009 | CONNECTOR | 1 | |
| | | JK6153 | K1FY119E0100 | CONNECTOR | 1 | |
| | | L1051 | G1C4R7MA0577 | CHIP INDUCTOR 4.7UH | 1 | |
| | | L1061 | G1C4R7MA0577 | CHIP INDUCTOR 4.7UH | 1 | |
| | | L1101 | G1C220MA0496 | CHIP INDUCTOR 22UH | 1 | |
| | | L1201 | G1C100ZA0322 | CHIP INDUCTOR | 1 | |
| | | L1211 | G1C3R3ZA0322 | CHIP INDUCTOR | 1 | |
| | | L1301 | G1C4R7ZA0322 | CHIP INDUCTOR 4.7UH | 1 | |
| | | L1401 | G1C100MA0943 | CHIP INDUCTOR | 1 | |
| | | L1451 | G1C3R3ZA0322 | CHIP INDUCTOR | 1 | |
| | | L1500 | G1C2R2MA0939 | CHIP INDUCTOR | 1 | |
| | | L1601 | G1C1R5MA0577 | CHIP INDUCTOR 1.5UH | 1 | |
| | | L1602 | G1C1R5MA0577 | CHIP INDUCTOR 1.5UH | 1 | |
| | | L1701 | G1C3R3MA0577 | CHIP INDUCTOR | 1 | |
| | | L1751 | G1C4R7ZA0322 | CHIP INDUCTOR 4.7UH | 1 | |
| | | L1801 | G1C4R7MA0577 | CHIP INDUCTOR 4.7UH | 1 | |
| | | L1851 | G1C4R7ZA0322 | CHIP INDUCTOR 4.7UH | 1 | |
| | | L1911 | G1C1ROMA0940 | CHIP INDUCTOR | 1 | |
| | | L1951 | G1C1R5MA0577 | CHIP INDUCTOR 1.5UH | 1 | |
| | | L2501 | G1C4R7MA0495 | CHIP INDUCTOR 4.7UH | 1 | |

Model No. : DC-G9/G9M/G9L Parts List

| Change | Safety | Ref. No. | Part No. | Part Name & Description | Q'ty | Remarks |
|--------|-----------------------------------------------------------------------------------|----------|--------------|-------------------------|------|---------|
| | | L2502 | G1C4R7MA0495 | CHIP INDUCTOR 4.7UH | 1 | |
| | | L4001 | G1C100ZA0322 | CHIP INDUCTOR | 1 | |
| | | L5001 | G1C150MA0320 | CHIP INDUCTOR | 1 | |
| | | L5002 | G1C150MA0320 | CHIP INDUCTOR | 1 | |
| | | L5003 | G1C150MA0320 | CHIP INDUCTOR | 1 | |
| | | L5004 | G1C150MA0320 | CHIP INDUCTOR | 1 | |
| | | L5005 | G1C150MA0320 | CHIP INDUCTOR | 1 | |
| | | L5006 | G1C150MA0320 | CHIP INDUCTOR | 1 | |
| | | LB2001 | J0JCC0000408 | FILTER | 1 | |
| | | LB2501 | J0JFC0000006 | FILTER | 1 | |
| | | LB2502 | J0JFC0000006 | FILTER | 1 | |
| | | LB2503 | J0JFC0000006 | FILTER | 1 | |
| | | LB2504 | J0JFC0000006 | FILTER | 1 | |
| | | LB2505 | J0JFC0000006 | FILTER | 1 | |
| | | LB2506 | J0JFC0000006 | FILTER | 1 | |
| | | LB2507 | J0JFC0000006 | FILTER | 1 | |
| | | LB2508 | J0JFC0000006 | FILTER | 1 | |
| | | LB4521 | J0JBC0000107 | FILTER | 1 | |
| | | LB4523 | J0JBC0000107 | FILTER | 1 | |
| | | LB4524 | J0JBC0000107 | FILTER | 1 | |
| | | P6003 | K1KA02BA0014 | CONNECTOR 2P | 1 | |
| |  | PT1001 | ERBRD0R50X | FUSE | 1 | |
| |  | PT1002 | ERBRD0R50X | FUSE | 1 | |
| |  | PT4001 | K5H1512A0024 | FUSE 50V 0.15A | 1 | |
| |  | PT6001 | K5H1512A0024 | FUSE 50V 0.15A | 1 | |
| |  | PT6151 | ERBRD3R00X | FUSE | 1 | |
| | | Q1502 | B1CHRB000016 | TRANSISTOR | 1 | E.S.D. |
| | | Q1505 | B1CFGC000022 | TRANSISTOR | 1 | E.S.D. |
| | | Q1506 | FC6943010R | TRANSISTOR | 1 | E.S.D. |
| | | Q1508 | B1ABCF000302 | TRANSISTOR | 1 | E.S.D. |
| | | Q1601 | B1CFRD000100 | TRANSISTOR | 1 | E.S.D. |
| | | Q1602 | B1CFJD000007 | TRANSISTOR | 1 | E.S.D. |
| | | Q1603 | B1CFJD000007 | TRANSISTOR | 1 | E.S.D. |
| | | Q1651 | FK3503010L | TRANSISTOR | 1 | E.S.D. |
| | | Q1652 | B1CHRB000016 | TRANSISTOR | 1 | E.S.D. |
| | | Q1653 | FK3503010L | TRANSISTOR | 1 | E.S.D. |
| | | Q1654 | B1CHRB000016 | TRANSISTOR | 1 | E.S.D. |
| | | Q1671 | FK3503010L | TRANSISTOR | 1 | E.S.D. |
| | | Q1672 | B1CHRB000016 | TRANSISTOR | 1 | E.S.D. |
| | | Q1691 | FK3503010L | TRANSISTOR | 1 | E.S.D. |
| | | Q1692 | B1CHPB000008 | TRANSISTOR | 1 | E.S.D. |
| | | Q1693 | B1CHPB000008 | TRANSISTOR | 1 | E.S.D. |
| | | Q3501 | B1CFQC000018 | TRANSISTOR | 1 | E.S.D. |
| | | Q3502 | B1CFQC000018 | TRANSISTOR | 1 | E.S.D. |
| | | Q4001 | B1CHMB000007 | TRANSISTOR | 1 | E.S.D. |
| | | Q5001 | B1ABCF000302 | TRANSISTOR | 1 | E.S.D. |
| | | Q5002 | B1CZFB000001 | TRANSISTOR | 1 | E.S.D. |
| | | Q5003 | B1CZFB000001 | TRANSISTOR | 1 | E.S.D. |
| | | Q5004 | B1CZFB000001 | TRANSISTOR | 1 | E.S.D. |
| | | Q6001 | B1HFCFA00050 | TRANSISTOR | 1 | E.S.D. |
| | | Q6002 | B1CFGC000022 | TRANSISTOR | 1 | E.S.D. |
| | | Q6151 | B1CFGD000003 | TRANSISTOR | 1 | E.S.D. |
| | | Q6152 | B1CFJD000007 | TRANSISTOR | 1 | E.S.D. |
| | | Q6201 | B1CHMB000007 | TRANSISTOR | 1 | E.S.D. |
| | | Q6251 | B1CHMB000007 | TRANSISTOR | 1 | E.S.D. |
| | | Q6401 | B1ABCF000302 | TRANSISTOR | 1 | E.S.D. |
| | | Q8001 | B1CFJD000007 | TRANSISTOR | 1 | E.S.D. |
| | | Q9801 | B1MBCGA00006 | TRANSISTOR | 1 | E.S.D. |
| | | Q9901 | B1HBCFA00053 | TRANSISTOR | 1 | E.S.D. |
| | | QR1503 | B1GFCFJJ0016 | TRANSISTOR-RESISTOR | 1 | E.S.D. |
| | | QR1505 | B1GBCFYY0217 | TRANSISTOR-RESISTOR | 1 | E.S.D. |
| | | QR1601 | B1GBCFYY0217 | TRANSISTOR-RESISTOR | 1 | E.S.D. |

Model No. : DC-G9/G9M/G9L Parts List

| Change | Safety | Ref. No. | Part No. | Part Name & Description | Q'ty | Remarks |
|--------|--------|----------|--------------|-------------------------|------|---------|
| | | QR1651 | B1GBCFYY0217 | TRANSISTOR-RESISTOR | 1 | E.S.D. |
| | | QR1671 | B1GBCFYY0217 | TRANSISTOR-RESISTOR | 1 | E.S.D. |
| | | QR2501 | B1GBCFYY0217 | TRANSISTOR-RESISTOR | 1 | E.S.D. |
| | | QR3501 | B1GBCFNN0015 | TRANSISTOR-RESISTOR | 1 | E.S.D. |
| | | QR3502 | B1GBCFNN0015 | TRANSISTOR-RESISTOR | 1 | E.S.D. |
| | | QR4001 | B1GBCFYY0217 | TRANSISTOR-RESISTOR | 1 | E.S.D. |
| | | QR4002 | B1GFCFLL0009 | TRANSISTOR-RESISTOR | 1 | E.S.D. |
| | | QR6001 | B1GBCFYY0217 | TRANSISTOR-RESISTOR | 1 | E.S.D. |
| | | QR6002 | B1GBCFYY0217 | TRANSISTOR-RESISTOR | 1 | E.S.D. |
| | | QR6151 | B1GDCFY0148 | TRANSISTOR-RESISTOR | 1 | E.S.D. |
| | | QR6152 | B1GBCFY0224 | TRANSISTOR-RESISTOR | 1 | E.S.D. |
| | | QR6201 | B1GBCFY0217 | TRANSISTOR-RESISTOR | 1 | E.S.D. |
| | | QR6202 | B1GDCFY0150 | TRANSISTOR-RESISTOR | 1 | E.S.D. |
| | | QR6203 | B1GBCFY0217 | TRANSISTOR-RESISTOR | 1 | E.S.D. |
| | | QR6251 | B1GBCFY0217 | TRANSISTOR-RESISTOR | 1 | E.S.D. |
| | | QR6252 | B1GDCFY0150 | TRANSISTOR-RESISTOR | 1 | E.S.D. |
| | | QR6253 | B1GBCFY0217 | TRANSISTOR-RESISTOR | 1 | E.S.D. |
| | | QR6401 | B1GDCFY0150 | TRANSISTOR-RESISTOR | 1 | E.S.D. |
| | | QR8001 | B1GFCFJJ0016 | TRANSISTOR-RESISTOR | 1 | E.S.D. |
| | | QR8002 | B1GFCFJJ0016 | TRANSISTOR-RESISTOR | 1 | E.S.D. |
| | | QR8401 | B1GKCFYY0038 | TRANSISTOR | 1 | E.S.D. |
| | | QR8402 | B1GBCFY0225 | TRANSISTOR-RESISTOR | 1 | E.S.D. |
| | | RX2001 | D1H81034A042 | RESISTOR NETWORKS | 1 | |
| | | RX2006 | D1H84734A042 | RESISTOR NETWORKS | 1 | |
| | | RX2007 | D1H81014A042 | RESISTOR NETWORKS | 1 | |
| | | RX2012 | D1H81034A042 | RESISTOR NETWORKS | 1 | |
| | | RX2013 | D1H81034A042 | RESISTOR NETWORKS | 1 | |
| | | RX3561 | D1H81014A042 | RESISTOR NETWORKS | 1 | |
| | | RX3562 | D1H81014A042 | RESISTOR NETWORKS | 1 | |
| | | RX3563 | D1H81044A042 | RESISTOR NETWORKS | 1 | |
| | | RX8011 | D1H83314A042 | RESISTOR NETWORKS | 1 | |
| | | RX8012 | D1H81034A042 | RESISTOR NETWORKS | 1 | |
| | | T9801 | G5DYZ0000028 | TRANSFORMER | 1 | |
| | | TH2001 | D4CC11030013 | THERMISTORS | 1 | |
| | | VA6002 | D4ED18R00008 | VARIATOR | 1 | |
| | | X2001 | H1A7205B0007 | CRYSTAL OSCILLATOR | 1 | |
| | | X2501 | H0J480500063 | CRYSTAL OSCILLATOR | 1 | |
| | | X2502 | H1A4805B0059 | CRYSTAL OSCILLATOR | 1 | |
| | | X2503 | H1A4805B0059 | CRYSTAL OSCILLATOR | 1 | |
| | | X6401 | H0J327200230 | CRYSTAL OSCILLATOR | 1 | |

Model No. : DC-G9/G9M/G9L Camera Lens Section (1) (H-FS12060)

H-FS12060

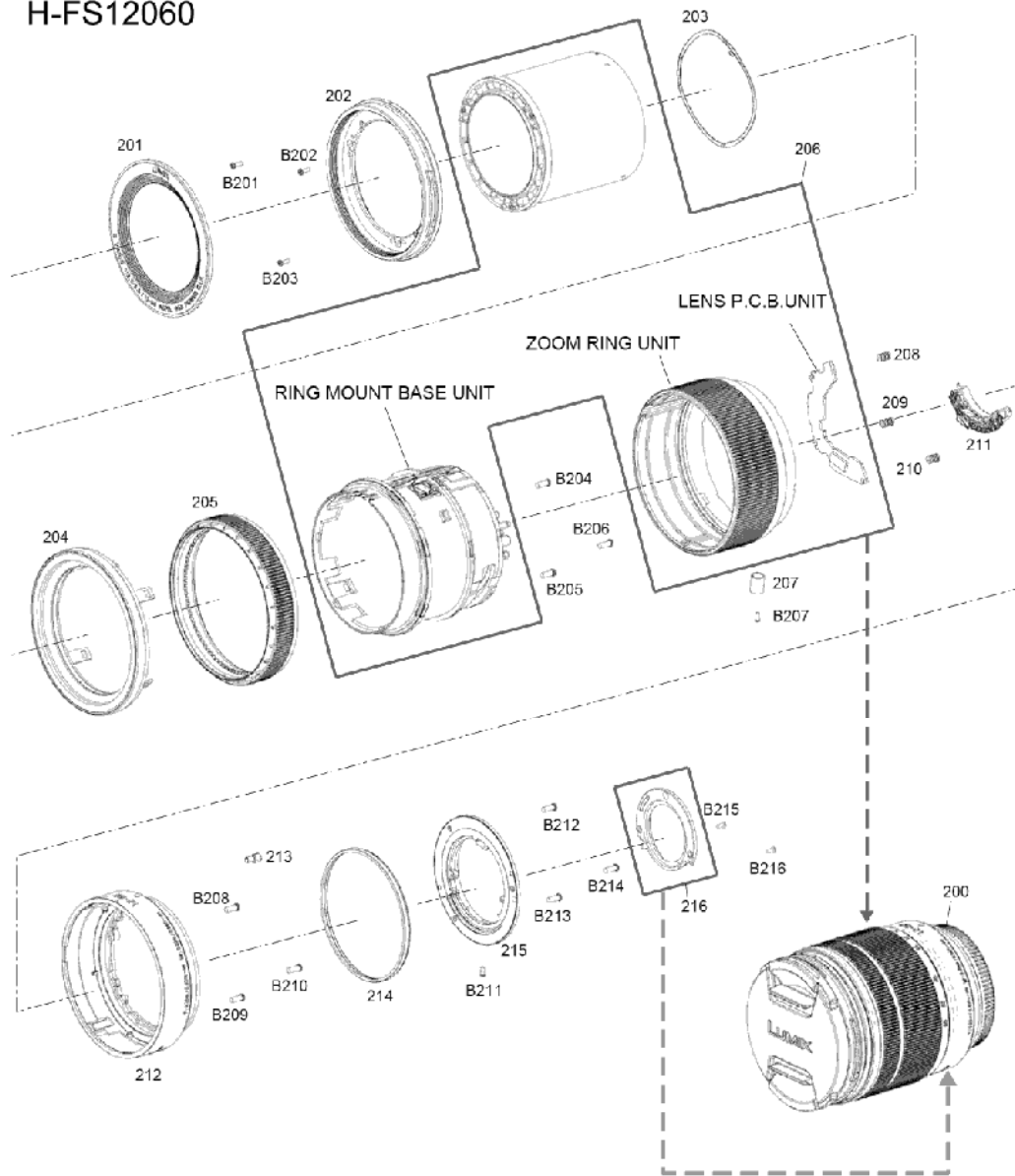

Model No. : DC-G9/G9M/G9L Camera Lens Section (2) (H-ES12060)

H-ES12060

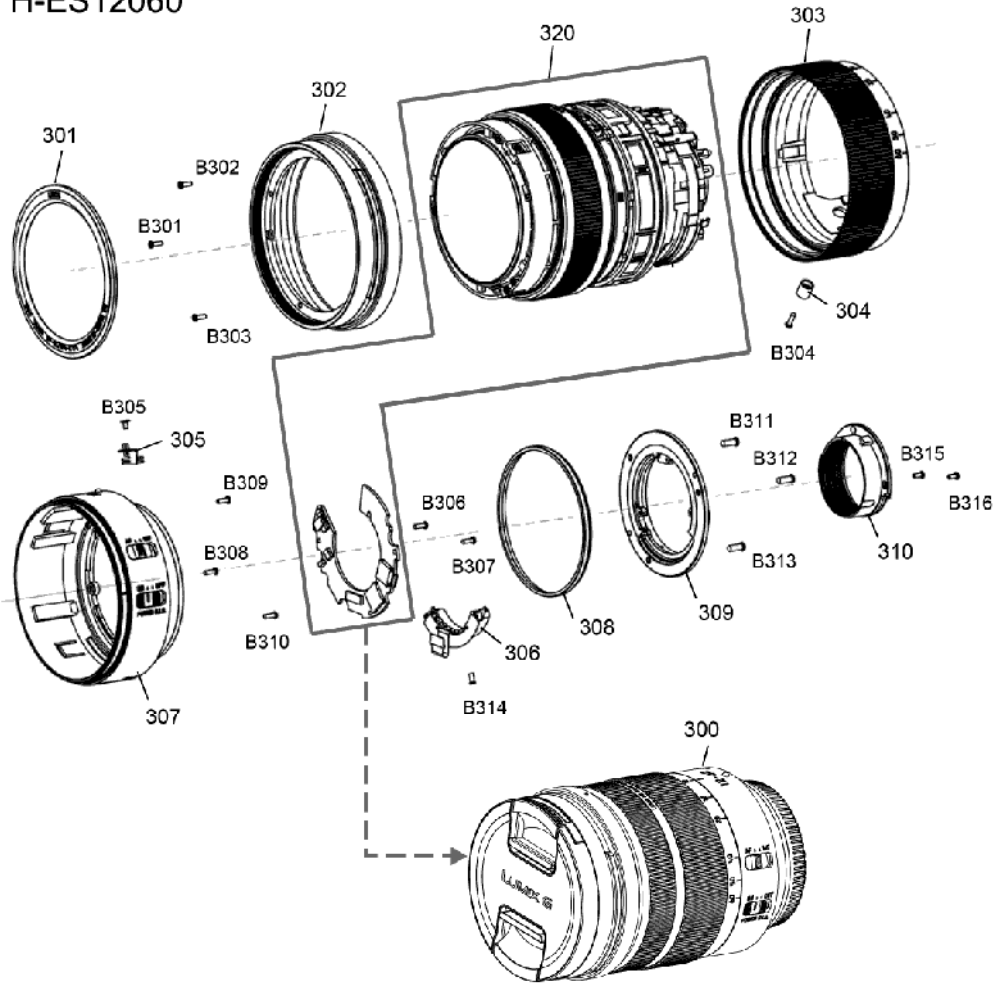

Model No. : DC-G9/G9M/G9L Packing Parts and Accessories Section (1) (G9)

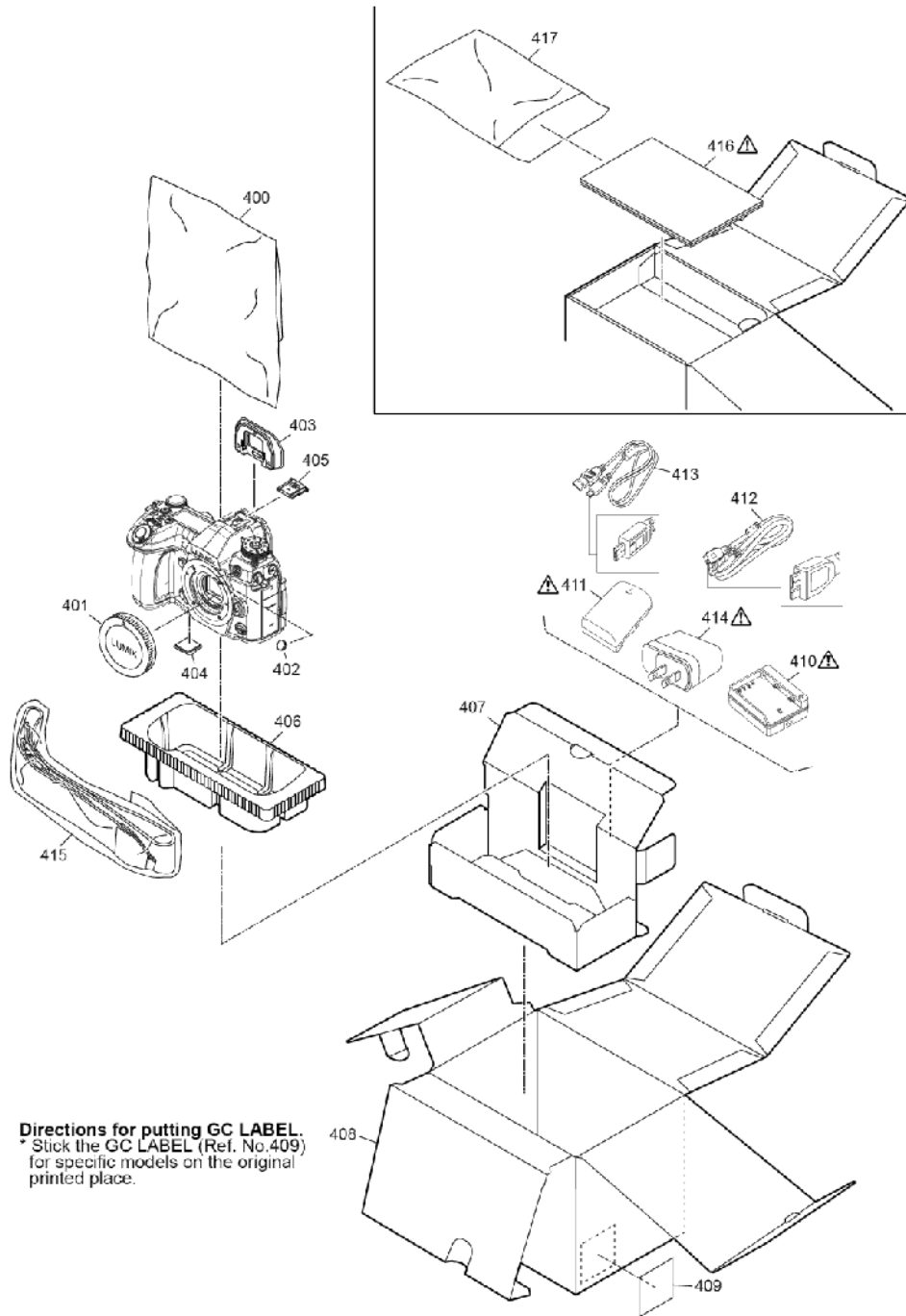

Directions for putting GC LABEL.
Stick the GC LABEL (Ref. No.409) for specific models on the original printed place.

Model No. : DC-G9/G9M/G9L Packing Parts and Accessories Section (2) (G9M)

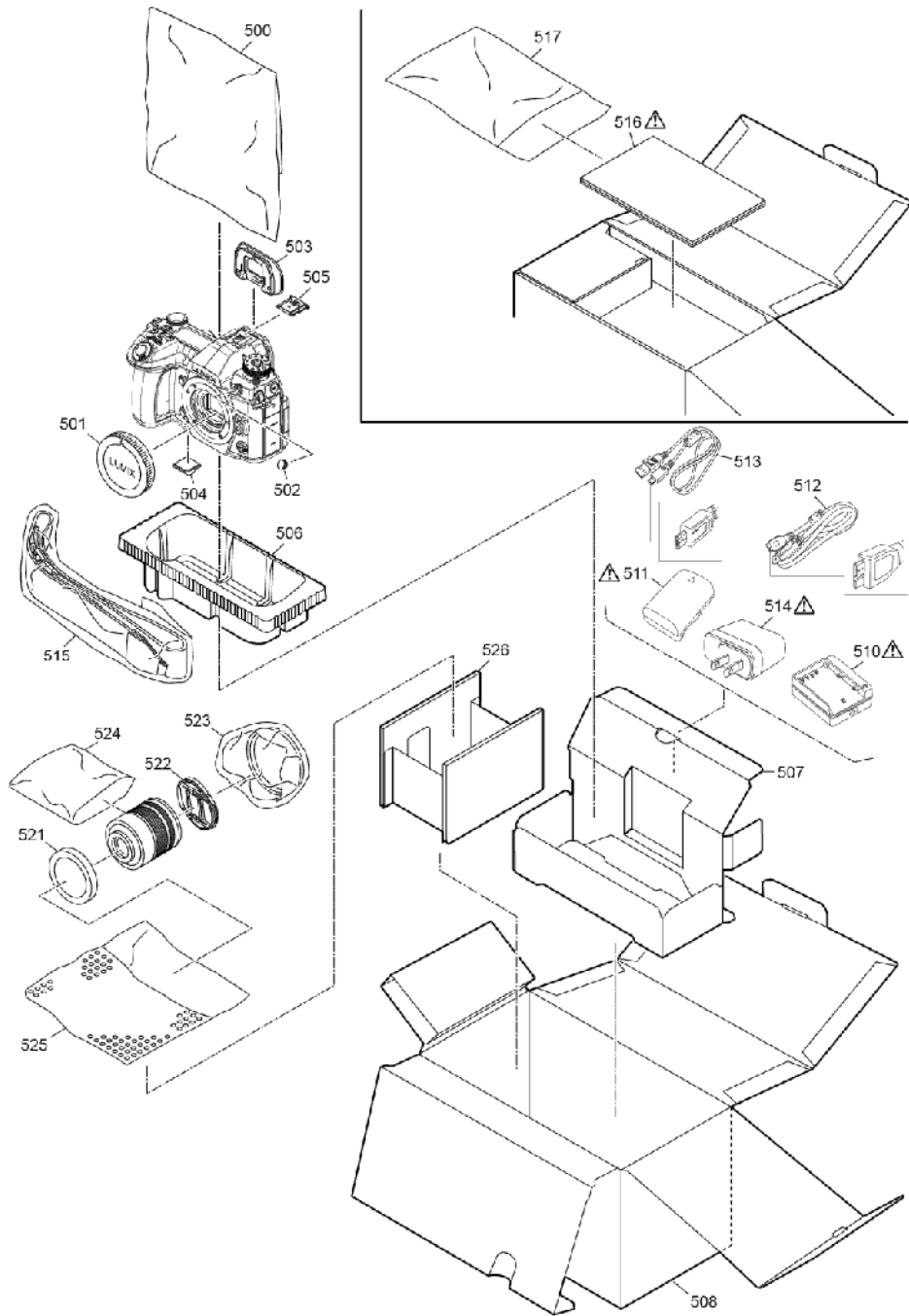

Model No. : DC-G9/G9M/G9L Parts List

| Change | Safety | Ref. No. | Part No. | Part Name & Description | Q'ty | Remarks |
|--------|--------|----------|---------------|-------------------------|------|---------------------------------------------------------------------------------------|
| | | 1 | 1PB1DVLB1116Z | MAIN P.C.B. | 1 | E.S.D. G9P, G9PP, G9EE, G9GA, G9GC, G9GH, G9GK, G9GN, G9GD, G9LP, G9LGA, G9LGC, G9LGN |
| | | 1 | 1PB1DVLB1116Y | MAIN P.C.B. | 1 | E.S.D. G9EG, G9EC, G9EF, G9EB, G9MEG, G9MEB, G9LEG, G9LEC, G9LEF, G9LEB |
| | | 2 | 1YE1MC471Z | TRIPOD UNIT | 1 | |
| | | 3 | 2YM1MC471Z | FRONT CASE UNIT | 1 | |
| | | 4 | 2DX1MC471Z | IMAGE SENSOR UNIT | 1 | |
| | | 5 | 3DX2MC561Z-S | SHUTTER UNIT | 1 | |
| | | 6 | DVZM1004Z | SHUTTER HOLDER | 1 | |
| | | 7 | DVVE1003Z | LENS CONNECTOR | 1 | |
| | | 8 | SMB0206 | ADJUST SPRING | 1 | |
| | | 9 | SMB0206 | ADJUST SPRING | 1 | |
| | | 10 | SMB0206 | ADJUST SPRING | 1 | |
| | | 11 | VMC2063 | MOUNT SPRING | 1 | |
| | | 12 | VMD6702 | B MOUNT | 1 | |
| | | 13 | VMG2060 | B MOUNT RING | 1 | |
| | | 14 | 1YK3MC471Z | JACK HOLDER UNIT | 1 | |
| | | 15 | 1PB1DVL1059Z | MR1-2 FPC UNIT | 1 | |
| | | 16 | 1YE2MC471Z | LCD UNIT | 1 | |
| | | 17 | 1YE4MC471Z | REAR PLATE UNIT | 1 | |
| | | 18 | 1YK2MC471Z | SD DOOR BASE UNIT | 1 | |
| | | 19 | 1YM5MC471Z | REAR CASE UNIT | 1 | |
| | | 20 | 1YT3MC471Z | JOG UNIT | 1 | |
| | | 21 | VGQ1F77-A | HINGE FIX COVER | 1 | |
| | | 22 | DVBC1071Z/K | AE BUTTON | 1 | |
| | | 23 | DVBC1072Z/K | MENU BUTTON | 1 | |
| | | 24 | DVBC1073Z/K | DISP BUTTON | 1 | |
| | | 25 | DVBC1074Z/K | LVF BUTTON | 1 | |
| | | 26 | DVBC1075Z/K | PLAY BUTTON | 1 | |
| | | 27 | DVBE1014Z/K | JOY STICK KNOB | 1 | |
| | | 28 | DVBZ1022Z/K | JOY STICK RUBBER | 1 | |
| | | 29 | DVGE1270Z | HINGE CUSHION 4 | 1 | |
| | | 30 | DVHG1053Z | PLAY BUTTON PACKING | 1 | |
| | | 31 | DVHG1054Z | REAR BUTTON PACKING | 1 | |
| | | 32 | DVKV1026Z/K | HINGE ARM COVER UP | 1 | |
| | | 33 | DVKV1027Z/K | HINGE ARM COVER LOW | 1 | |
| | | 34 | L0AA01A00185 | SPEAKER | 1 | |
| | | 35 | VGQ1F53 | SHEET | 1 | |
| | | 37 | 1LP1MC471Z | BATTERY P.C.B. UNIT | 1 | |
| | | 38 | 1YM6MC471Z | BATTERY CASE UNIT | 1 | |
| | | 38-1 | 1YK1MC471Z | BATTERY DOOR UNIT | 1 | |
| | | 38-2 | DVDF1058Z | BATTERY DOOR SHAFT | 1 | |
| | | 38-3 | DVHX1136Z | BATTERY CASE WP PORON | 1 | |
| | | 38-4 | DVUR1071Z | BATTERY DOOR SPRING | 1 | |
| | | 39 | 2GE1MC471Z | CONTACT COVER | 1 | |
| | | 40 | SEP1006AB | WIFI BT P.C.B. | 1 | |
| | | 41 | DVLD1056Z | WIFI FPC | 1 | |
| | | 42 | DVLD1064Z | BATTERY FPC | 1 | |
| | | 43 | SKN0027K | LVF COVER SHEET | 1 | |
| | | 44 | 2YM2MC471Z | TOP UNIT | 1 | |
| | | 45 | 1OU2MC471Z | LVF UNIT | 1 | |
| | | 46 | EGE1MC471Z | LVF DPT KNOB | 1 | |
| | | 48 | DVME1121Z | MAIN FRAME | 1 | |
| | | 49 | DVMY1005Z | HEAT RADI PAD MAIN 1 | 1 | |
| | | 50 | DVMY1006Z | HEAT RADI PAD MAIN 2 | 1 | |
| | | 51 | DVYE1046Z/K | FRONT GRIP L UNIT | 1 | |
| | | 52 | DVYE1047Y/K | FRONT GRIP R UNIT | 1 | |
| | | 53 | DVYE1049Z/K | REAR GRIP UNIT | 1 | |
| | | 55 | SGQ0212 | THERMAL SHEET | 1 | |
| | | 57 | DVBE1013Z/K | LCD LOCK KNOB | 1 | |
| | | 58 | DVBZ1020Z/K | LCD LOCK HOLDER | 1 | |

Model No. : DC-G9/G9M/G9L Parts List

| Change | Safety | Ref. No. | Part No. | Part Name & Description | Q'ty | Remarks |
|--------|--------|----------|-------------|-------------------------|------|---------|
| | | 59 | VMB4668 | LCD LOCK SPRING | 1 | |
| | | B1 | DVHD1020Z | SCREW | 1 | |
| | | B2 | DVHD1020Z | SCREW | 1 | |
| | | B3 | DVHD1021Z | SCREW | 1 | |
| | | B4 | DVHD1021Z | SCREW | 1 | |
| | | B5 | DVHD1021Z | SCREW | 1 | |
| | | B6 | SHD0108 | SCREW | 1 | |
| | | B7 | SHD0108 | SCREW | 1 | |
| | | B8 | SHD0108 | SCREW | 1 | |
| | | B9 | VHD2124 | SCREW | 1 | |
| | | B10 | VHD2124 | SCREW | 1 | |
| | | B11 | VHD2190 | SCREW | 1 | |
| | | B12 | VHD2190 | SCREW | 1 | |
| | | B13 | VHD2384 | SCREW | 1 | |
| | | B14 | XQN16+BJ4FN | SCREW | 1 | |
| | | B15 | VHD2247-A | SCREW | 1 | |
| | | B16 | VHD1411 | SCREW | 1 | |
| | | B17 | VHD1411 | SCREW | 1 | |
| | | B18 | VHD1919 | SCREW | 1 | |
| | | B19 | VHD1919 | SCREW | 1 | |
| | | B20 | VHD1919 | SCREW | 1 | |
| | | B21 | VHD2301-A | SCREW | 1 | |
| | | B22 | VHD2301-A | SCREW | 1 | |
| | | B23 | VHD2301-A | SCREW | 1 | |
| | | B24 | VHD2301-A | SCREW | 1 | |
| | | B25 | VHD2301-A | SCREW | 1 | |
| | | B26 | VHD2301-A | SCREW | 1 | |
| | | B27 | VHD2301-A | SCREW | 1 | |
| | | B28 | VHD2301-A | SCREW | 1 | |
| | | B29 | XQN16+BJ7FN | SCREW | 1 | |
| | | B30 | XQN16+BJ7FN | SCREW | 1 | |
| | | B31 | VHD1681 | SCREW | 1 | |
| | | B32 | VHD1681 | SCREW | 1 | |
| | | B33 | XQN16+BJ4FN | SCREW | 1 | |
| | | B34 | VHD1681 | SCREW | 1 | |
| | | B35 | VHD1681 | SCREW | 1 | |
| | | B36 | VHD1681 | SCREW | 1 | |
| | | B37 | VHD1681 | SCREW | 1 | |
| | | B38 | VHD1681 | SCREW | 1 | |
| | | B39 | VHD2179 | SCREW | 1 | |
| | | B40 | VHD2179 | SCREW | 1 | |
| | | B41 | VHD2179 | SCREW | 1 | |
| | | B42 | VHD2179 | SCREW | 1 | |
| | | B43 | VHD2179 | SCREW | 1 | |
| | | B44 | SHD0062 | SCREW | 1 | |
| | | B45 | VHD2179 | SCREW | 1 | |
| | | B46 | VHD2179 | SCREW | 1 | |
| | | B47 | VHD2179 | SCREW | 1 | |
| | | B48 | VHD2179 | SCREW | 1 | |
| | | B49 | VHD2179 | SCREW | 1 | |
| | | B50 | VHD2179 | SCREW | 1 | |
| | | B51 | VHD2179 | SCREW | 1 | |
| | | B52 | SHD0062 | SCREW | 1 | |
| | | B53 | VHD2179 | SCREW | 1 | |
| | | B54 | VHD2179 | SCREW | 1 | |
| | | B55 | VHD2179 | SCREW | 1 | |
| | | B56 | VHD2179 | SCREW | 1 | |
| | | B57 | VHD2247-A | SCREW | 1 | |
| | | B58 | VHD2247-A | SCREW | 1 | |
| | | B59 | VHD2247-A | SCREW | 1 | |
| | | B60 | VHD2247-A | SCREW | 1 | |
| | | B61 | VHD2471 | SCREW | 1 | |

Model No. : DC-G9/G9M/G9L Parts List

| Change | Safety | Ref. No. | Part No. | Part Name & Description | Q'ty | Remarks |
|--------|--------|----------|--------------|-------------------------|------|--------------------|
| | | B62 | VHD2471 | SCREW | 1 | |
| | | B63 | VHD2471 | SCREW | 1 | |
| | | B64 | VHD2471 | SCREW | 1 | |
| | | B65 | XQN16+BJ4FN | SCREW | 1 | |
| | | B66 | DVHD1050Z | SCREW | 1 | |
| | | B67 | VHD2436 | SCREW | 1 | |
| | | B68 | VHD2436 | SCREW | 1 | |
| | | 200 | SXW0282 | LENS UNIT | 1 | G9M |
| | | 201 | SDW0373K | DECORATION RING | 1 | G9M |
| | | 202 | SDW0372K | FILTER RING | 1 | G9M |
| | | 203 | VMC2220 | WAVE WASHER | 1 | G9M |
| | | 204 | SXQ0655 | FRONT FRAME UNIT | 1 | G9M |
| | | 205 | SXQ0653 | FOCUS RING UNIT | 1 | G9M |
| | | 206 | ----- | LENS MAIN UNIT | 1 | G9M (NOT SUPPLIED) |
| | | 207 | VMS8326 | ZOOM PIN | 1 | G9M |
| | | 208 | VMG1855 | FLOATING RUBBER | 3 | G9M |
| | | 209 | VMG1855 | FLOATING RUBBER | 3 | G9M |
| | | 210 | VMG1855 | FLOATING RUBBER | 3 | G9M |
| | | 211 | SEJ0005 | MOUNT CONTACT UNIT | 1 | G9M |
| | | 212 | SXQ0648 | REAR FRAME UNIT | 1 | G9M |
| | | 213 | VMS8278 | ADJUST PIN | 1 | G9M |
| | | 214 | SMG0095 | SEALING RUBBER | 1 | G9M |
| | | 215 | SXQ0649 | L MOUNT UNIT | 1 | G9M |
| | | 216 | ----- | SHADING FRAME | 1 | G9M (NOT SUPPLIED) |
| | | B201 | VHD2296 | SCREW | 1 | G9M |
| | | B202 | VHD2296 | SCREW | 1 | G9M |
| | | B203 | VHD2296 | SCREW | 1 | G9M |
| | | B204 | XQN16+BJ4FNK | SCREW | 1 | G9M |
| | | B205 | XQN16+BJ4FNK | SCREW | 1 | G9M |
| | | B206 | XQN16+BJ4FNK | SCREW | 1 | G9M |
| | | B207 | VHD2296 | SCREW | 1 | G9M |
| | | B208 | VHD2296 | SCREW | 1 | G9M |
| | | B209 | VHD2296 | SCREW | 1 | G9M |
| | | B210 | VHD2296 | SCREW | 1 | G9M |
| | | B211 | VHD2298 | SCREW | 1 | G9M |
| | | B212 | VHD2299 | SCREW | 1 | G9M |
| | | B213 | VHD2299 | SCREW | 1 | G9M |
| | | B214 | VHD2299 | SCREW | 1 | G9M |
| | | B215 | VHD2246 | SCREW | 1 | G9M |
| | | B216 | VHD2246 | SCREW | 1 | G9M |
| | | 300 | LOU3Z260Z | LENS UNIT | 1 | G9L |
| | | 301 | 1HR1Z260CZ | DECORING UNIT | 1 | G9L |
| | | 302 | DVGX1028Z | FILTER RING | 1 | G9L |
| | | 303 | ADE3Z260Z | ZOOM RING UNIT | 1 | G9L |
| | | 304 | DVMH1028Z | ZOOM DRIVE PIN | 1 | G9L |
| | | 305 | DVUS1002Z | REAR FRAME EARTH SPRING | 1 | G9L |
| | | 306 | 6SE2Z260Z | L MOUNT CONTACT UNIT | 1 | G9L |
| | | 307 | RDE4Z260Z | REAR FRAME UNIT | 1 | G9L |
| | | 308 | SMG0095 | SEALING RUBBER | 1 | G9L |
| | | 309 | SXQ0649 | L MOUNT UNIT | 1 | G9L |
| | | 310 | ----- | SHADING FRAME | 1 | G9L (NOT SUPPLIED) |
| | | 320 | ----- | LENS MAIN UNIT | 1 | G9L (NOT SUPPLIED) |
| | | B301 | VHD2296 | SCREW | 1 | G9L |
| | | B302 | VHD2296 | SCREW | 1 | G9L |
| | | B303 | VHD2296 | SCREW | 1 | G9L |
| | | B304 | SHD0021 | SCREW | 1 | G9L |
| | | B305 | VHD2011 | SCREW | 1 | G9L |
| | | B306 | VHD2073 | SCREW | 1 | G9L |
| | | B307 | VHD2073 | SCREW | 1 | G9L |
| | | B308 | VHD2296 | SCREW | 1 | G9L |
| | | B309 | VHD2296 | SCREW | 1 | G9L |
| | | B310 | VHD2296 | SCREW | 1 | G9L |







Model No. : DC-G9/G9M/G9L Parts List

| Change | Safety | Ref. No. | Part No. | Part Name & Description | Q'ty | Remarks |
|--------|--------|----------|--------------|-----------------------------------|------|-----------------------------------------------------------------------|
| | | B311 | VHD2299 | SCREW | 1 | G9L |
| | | B312 | VHD2299 | SCREW | 1 | G9L |
| | | B313 | VHD2299 | SCREW | 1 | G9L |
| | | B314 | VHD2298 | SCREW | 1 | G9L |
| | | B315 | VHD2246 | SCREW | 1 | G9L |
| | | B316 | VHD2246 | SCREW | 1 | G9L |
| | | 400 | VPF1565 | CAMERA BAG | 1 | G9 |
| | | 401 | VKF4971 | BODY CAP | 1 | G9 |
| | | 402 | VKF5108-A | FLASH SYNCHRO SOCKET CAP | 1 | G9 |
| | | 403 | DVYE1062Y/K | EYE CUP | 1 | G9 |
| | | 404 | SKF0145K | BATTERY GRIP CONTACT COVER | 1 | G9 |
| | | 405 | SKF0106K | HOT SHOE COVER | 1 | G9 |
| | | 406 | DVFN1085Z | CUSHION | 1 | G9 |
| | | 407 | DVFN1086Z | PAD B | 1 | G9 |
| | | 408 | DVPK1101001Z | PACKING CASE | 1 | G9P, G9PP, G9EG, G9EC, G9EF, G9EB, G9EE, G9GA, G9GC, G9GH, G9GN, G9GD |
| | | 408 | DVPK1103001Z | PACKING CASE | 1 | G9GK |
| | | 409 | SQL0064 | GC LABEL | 1 | G9GA, G9GD |
| | ⚠ | 410 | DVLC1002Z | BATTERY CHARGER | 1 | G9P, G9PP, G9EG, G9EC, G9EF, G9EB, G9EE, G9GH, G9GN |
| | ⚠ | 410 | DVLC1002Y | BATTERY CHARGER | 1 | G9GA, G9GC, G9GK, G9GD |
| | ⚠ | 411 | --- | BATTERY PACK | 1 | G9 |
| | | 412 | K2KY000245 | USB CABLE | 1 | G9 |
| | | 413 | K1HY04YY0106 | USB CABLE (FOR CHARGER) | 1 | G9 |
| | ⚠ | 414 | VSK0815FB | AC ADAPTOR | 1 | G9P, G9PP |
| | ⚠ | 414 | VSK0815K | AC ADAPTOR | 1 | G9EG, G9EC, G9EF, G9EE, G9GA, G9GC |
| | ⚠ | 414 | VSK0815L | AC ADAPTOR | 1 | G9EB, G9GH |
| | ⚠ | 414 | VSK0815N | AC ADAPTOR | 1 | G9GA, G9GC |
| | ⚠ | 414 | VSK0815H | AC ADAPTOR | 1 | G9GK |
| | ⚠ | 414 | VSK0815MA | AC ADAPTOR | 1 | G9GN |
| | ⚠ | 414 | VSK0815R | AC ADAPTOR | 1 | G9GD |
| | | 415 | DVPW1005Z | SHOULDER STRAP | 1 | G9 |
| | ⚠ | 416 | DVQX1310Z | BASIC O/I (ENGLISH) | 1 | G9P |
| | ⚠ | 416 | DVQX1311Z | BASIC O/I (SPANISH) | 1 | G9P |
| | ⚠ | 416 | DVQX1312Z | BASIC O/I (ENGLISH) | 1 | G9PP |
| | ⚠ | 416 | DVQX1313Z | BASIC O/I (SPANISH) | 1 | G9PP |
| | ⚠ | 416 | DVQX1314Z | BASIC O/I (FRENCH) | 1 | G9PP |
| | ⚠ | 416 | DVQX1315Z | BASIC O/I (GERMAN) | 1 | G9EG |
| | ⚠ | 416 | DVQX1316Z | BASIC O/I (FRENCH) | 1 | G9EG, G9EF |
| | ⚠ | 416 | DVQX1317Z | BASIC O/I (ITALIAN) | 1 | G9EG |
| | ⚠ | 416 | DVQX1318Z | BASIC O/I (DUTCH) | 1 | G9EG, G9EF |
| | ⚠ | 416 | DVQX1319Z | BASIC O/I (SPANISH) | 1 | G9EC |
| | ⚠ | 416 | DVQX1320Z | BASIC O/I (PORTUGUESE) | 1 | G9EC |
| | ⚠ | 416 | DVQX1321Z | BASIC O/I (SWEDISH) | 1 | G9EC |
| | ⚠ | 416 | DVQX1322Z | BASIC O/I (DANISH) | 1 | G9EC |
| | ⚠ | 416 | DVQX1323Z | BASIC O/I (FINNISH) | 1 | G9EC |
| | ⚠ | 416 | DVQX1324Z | BASIC O/I (ENGLISH) | 1 | G9EB |
| | ⚠ | 416 | DVQX1325Z | BASIC O/I (RUSSIAN) | 1 | G9EE |
| | ⚠ | 416 | DVQX1326Z | BASIC O/I (UKRAINIAN) | 1 | G9EE |
| | ⚠ | 416 | DVQX1327Z | BASIC O/I (ENGLISH) | 1 | G9GA |
| | ⚠ | 416 | DVQX1328Z | BASIC O/I (CHINESE (TRADITIONAL)) | 1 | G9GA |
| | ⚠ | 416 | DVQX1329Z | BASIC O/I (ARABIC) | 1 | G9GA |
| | ⚠ | 416 | DVQX1330Z | BASIC O/I (ENGLISH) | 1 | G9GC |
| | ⚠ | 416 | DVQX1331Z | BASIC O/I (CHINESE (TRADITIONAL)) | 1 | G9GC |
| | ⚠ | 416 | DVQX1332Z | BASIC O/I (ARABIC) | 1 | G9GC |
| | ⚠ | 416 | DVQX1333Z | BASIC O/I (ENGLISH) | 1 | G9GH |
| | ⚠ | 416 | DVQX1334Z | BASIC O/I (CHINESE (TRADITIONAL)) | 1 | G9GH |
| | ⚠ | 416 | DVQX1335Z | BASIC O/I (CHINESE (SIMPLIFIED)) | 1 | G9GK |
| | ⚠ | 416 | DVQX1336Z | BASIC O/I (ENGLISH) | 1 | G9GN |
| | ⚠ | 416 | DVQX1337Z | BASIC O/I (KOREAN) | 1 | G9GD |
| | | 417 | VPF1542 | BAG, POLYETHYLENE | 1 | G9 |
| | | 500 | VPF1565 | CAMERA BAG | 1 | G9M |

Model No. : DC-G9/G9M/G9L Parts List

| Change | Safety | Ref. No. | Part No. | Part Name & Description | Q'ty | Remarks |
|--------|--------|----------|--------------|-----------------------------------|------|-----------------------------------------|
| | | 501 | VKF4971 | BODY CAP | 1 | G9M |
| | | 502 | VKF5108-A | FLASH SYNCHRO SOCKET CAP | 1 | G9M |
| | | 503 | DVYE1062Y/K | EYE CUP | 1 | G9M |
| | | 504 | SKF0145K | BATTERY GRIP CONTACT COVER | 1 | G9M |
| | | 505 | SKF0106K | HOT SHOE COVER | 1 | G9M |
| | | 506 | DVPN1085Z | CUSHION | 1 | G9M |
| | | 507 | DVPN1086Z | PAD B | 1 | G9M |
| | | 508 | DVPK1104001Z | PACKING CASE | 1 | G9M |
| | ⚠ | 510 | DVLC1002Z | BATTERY CHARGER | 1 | G9M |
| | ⚠ | 511 | --- | BATTERY PACK | 1 | G9M |
| | | 512 | K2KYYYY00245 | USB CABLE | 1 | G9M |
| | | 513 | K1HY04YY0106 | USB CABLE (FOR CHARGER) | 1 | G9M |
| | ⚠ | 514 | VSK0815K | AC ADAPTOR | 1 | G9MEG |
| | ⚠ | 514 | VSK0815L | AC ADAPTOR | 1 | G9MEB |
| | | 515 | DVPW1005Z | SHOULDER STRAP | 1 | G9M |
| | ⚠ | 516 | DVQX1315Z | BASIC O/I (GERMAN) | 1 | G9MEG |
| | ⚠ | 516 | DVQX1316Z | BASIC O/I (FRENCH) | 1 | G9MEG |
| | ⚠ | 516 | DVQX1317Z | BASIC O/I (ITALIAN) | 1 | G9MEG |
| | ⚠ | 516 | DVQX1318Z | BASIC O/I (DUTCH) | 1 | G9MEG |
| | ⚠ | 516 | DVQX1324Z | BASIC O/I (ENGLISH) | 1 | G9MEB |
| | | 517 | VPF1542 | BAG, POLYETHYLENE | 1 | G9M |
| | | 521 | VFC4605-B | LENS REAR CAP | 1 | G9M |
| | | 522 | VYF3514 | LENS CAP | 1 | G9M |
| | | 523 | SYA0066 | LENS HOOD | 1 | G9M |
| | | 524 | VPF1475 | LENS BAG | 1 | G9M |
| | | 525 | VPF1483 | AIR CAP BAG | 1 | G9M |
| | | 526 | VPN7786 | PAD E | 1 | G9M |
| | | 600 | VPF1565 | CAMERA BAG | 1 | G9L |
| | | 601 | VKF4971 | BODY CAP | 1 | G9L |
| | | 602 | VKF5108-A | FLASH SYNCHRO SOCKET CAP | 1 | G9L |
| | | 603 | DVYE1062Y/K | EYE CUP | 1 | G9L |
| | | 604 | SKF0145K | BATTERY GRIP CONTACT COVER | 1 | G9L |
| | | 605 | SKF0106K | HOT SHOE COVER | 1 | G9L |
| | | 606 | DVPN1085Z | CUSHION | 1 | G9L |
| | | 607 | DVPN1086Z | PAD B | 1 | G9L |
| | | 608 | DVPK1105001Z | PACKING CASE | 1 | G9L |
| | | 609 | SQL0064 | GC LABEL | 1 | G9LGA |
| | ⚠ | 610 | DVLC1002Z | BATTERY CHARGER | 1 | G9LP, G9LEG, G9LEC, G9LEF, G9LEB, G9LGN |
| | ⚠ | 610 | DVLC1002Y | BATTERY CHARGER | 1 | G9LGA, G9LGC |
| | ⚠ | 611 | --- | BATTERY PACK | 1 | G9L |
| | | 612 | K2KYYYY00245 | USB CABLE | 1 | G9L |
| | | 613 | K1HY04YY0106 | USB CABLE (FOR CHARGER) | 1 | G9L |
| | ⚠ | 614 | VSK0815FB | AC ADAPTOR | 1 | G9LP |
| | ⚠ | 614 | VSK0815K | AC ADAPTOR | 1 | G9LEG, G9LEC, G9LEF, G9LGA, G9LGC |
| | ⚠ | 614 | VSK0815L | AC ADAPTOR | 1 | G9LEB |
| | ⚠ | 614 | VSK0815N | AC ADAPTOR | 1 | G9LGA, G9LGC |
| | | 615 | DVPW1005Z | SHOULDER STRAP | 1 | G9L |
| | ⚠ | 616 | DVQX1310Z | BASIC O/I (ENGLISH) | 1 | G9LP |
| | ⚠ | 616 | DVQX1311Z | BASIC O/I (SPANISH) | 1 | G9LP |
| | ⚠ | 616 | DVQX1315Z | BASIC O/I (GERMAN) | 1 | G9LEG |
| | ⚠ | 616 | DVQX1316Z | BASIC O/I (FRENCH) | 1 | G9LEG, G9LEF |
| | ⚠ | 616 | DVQX1317Z | BASIC O/I (ITALIAN) | 1 | G9LEG |
| | ⚠ | 616 | DVQX1318Z | BASIC O/I (DUTCH) | 1 | G9LEG, G9LEF |
| | ⚠ | 616 | DVQX1319Z | BASIC O/I (SPANISH) | 1 | G9LEC |
| | ⚠ | 616 | DVQX1320Z | BASIC O/I (PORTUGUESE) | 1 | G9LEC |
| | ⚠ | 616 | DVQX1321Z | BASIC O/I (SWEDISH) | 1 | G9LEC |
| | ⚠ | 616 | DVQX1322Z | BASIC O/I (DANISH) | 1 | G9LEC |
| | ⚠ | 616 | DVQX1323Z | BASIC O/I (FINNISH) | 1 | G9LEC |
| | ⚠ | 616 | DVQX1324Z | BASIC O/I (ENGLISH) | 1 | G9LEB |
| | ⚠ | 616 | DVQX1327Z | BASIC O/I (ENGLISH) | 1 | G9LGA |
| | ⚠ | 616 | DVQX1328Z | BASIC O/I (CHINESE (TRADITIONAL)) | 1 | G9LGA |

Model No. : DC-G9/G9M/G9L Parts List

| Change | Safety | Ref. No. | Part No. | Part Name & Description | Q'ty | Remarks |
|--------|-----------------------------------------------------------------------------------|----------|-----------|-----------------------------------|------|---------|
| |  | 616 | DVQX1329Z | BASIC O/I (ARABIC) | 1 | G9LGA |
| |  | 616 | DVQX1330Z | BASIC O/I (ENGLISH) | 1 | G9LGC |
| |  | 616 | DVQX1331Z | BASIC O/I (CHINESE (TRADITIONAL)) | 1 | G9LGC |
| |  | 616 | DVQX1332Z | BASIC O/I (ARABIC) | 1 | G9LGC |
| |  | 616 | DVQX1336Z | BASIC O/I (ENGLISH) | 1 | G9LGN |
| |  | 616 | VSK0815MA | AC ADAPTOR | 1 | G9LGN |
| | | 617 | VPF1542 | BAG, POLYETHYLENE | 1 | G9L |
| | | 621 | VFC4605-B | LENS REAR CAP | 1 | G9L |
| | | 622 | SYF0083 | LENS CAP | 1 | G9L |
| | | 623 | 1ZE4Z260Z | LENS HOOD | 1 | G9L |
| | | 624 | VPF1475 | LENS BAG | 1 | G9L |
| | | 625 | VPF1483 | AIR CAP BAG | 1 | G9L |
| | | 626 | DVPN1088Z | PAD E | 1 | G9L |